Crowds Wait Coolidge-Trumbull Wedding

Pittsburgh Sun-Telegraph

ESTAB. 1927—VOL. 5—NO. 53 MONDAY, SEPTEMBER 23, 1929 THREE CENTS

WALL ST. CLOSE

WEATHER—Fair. (Detail, Page 4.)

NATION'S SWEETHEARTS

Photo by International Newsreel

FLORENCE TRUMBULL JOHN COOLIDGE

Miss Florence, daughter of Connecticut's governor, and John, son of the former President, leaving the little Plainville (Conn.) church in which they'll marry today.

Lindberghs Arrive in South America

5 PICKED FOR POLICE JURY

GUESTS WAIT COOLIDGE WEDDING

Miss Trumbull to Become Bride of Ex-President's Son at Simple Ceremony

By DAVID P. SENTNER
International News Service.

PLAINVILLE, Conn., Sept. 23.—A bridesmaid gave a last loving caress to the beautiful ivory satin bridal gown of Florence Trumbull, awaiting, with pink cheeks, for the old town clock to chime the happy hour, John Coolidge, as nervous as any bridegroom, and his cravat straightened, grinned weakly at the badinage of his best man, Steve Brown, who then did a bit of cravat straightening himself.

Florence Trumbull, daughter of Gov. John H. Trumbull, of Connecticut, will join her hand and heart to that of John Coolidge, son of Calvin Coolidge, former president. The ceremony was set for 4 o'clock this afternoon in the simple, old-fashioned Congregational Church surrounded by elms.

WEATHER PERFECT

The weather man who had promised rain winked his eye and brought forth a perfect autumnal day with the perfume of falling leaves and romance in the air.

Florence, in her last day at the home of her father, was given her breakfast in bed. She didn't want to but they insisted. Then contrary to folk lore about not seeing a fiance until the wedding hour, she walked in the sunken garden of the estate with John and apparently they had lots to talk about.

They thought it would be a simple and quiet New England wedding, but the world which loves a romance is peering over the shoulders of Florence Trumbull and John Coolidge.

Both Florence and John will say:

"I call upon these persons here present to witness that I do take

(Continued on Page Three, Col. One.)

Stole for $1

Photo by International Newsreel

MILTON ALTER

Milton, the 17-year-old Brooklyn messenger boy has confessed that the $512,000 he said was stolen from him was really handed over to a "man of the world," sought today by police. Milton was given a dollar, he said, and promised $50,000 more.

HOOVER CALLS FOR CAPITAL RUM QUIZ

Senator Follows President's 'Model City' Edict With Charges of Narcotic Dens

International News Service.

WASHINGTON, Sept. 23.—Four narcotic dens, furnishing opium and other drugs to habitues, flourish beneath the shadow of the Capitol's dome, Senator Cole Blease (Dem.), South Carolina, charged in the Senate this afternoon.

Blease said the four dens were located "within two squares of the Peace Monument on Pennsylvania avenue." The Peace Monument is located at the foot of the Capitol grounds.

"This information is known to the people whose duty it is to stop that traffic," Blease added.

Senator Heflin (Dem.), of Alabama, followed Blease to charge that the prohibition law wasn't being enforced in Washington or other large cities. He said the authorities failed to make a real effort at enforcement.

FOLLOW HOOVER LETTER

These developments today followed President Hoover's intimations that Washington is in for a "drying up" and that prohibition agents were prepared to mop up any wet spots to be found.

For President Hoover, in another of his unexpected and more or less sensational Sunday evening pronouncements from the White House, declared that Washington, in the matter of prohibition as well as legislation, is to be the model city of the United States.

The President's statement was made following a public allegation by Senator Robert B. Howell, Nebraska dry Republican, that bootlegging was just as rife in Washington as in any other city of the country, and declared that "there should be one city in the country that could be cleaned up" since

(Continued on Page Two, Col. Six.)

LINDY AND ANNE LAND SAFELY IN GUIANA

Mail Trail Blazer Arrives At Georgetown After Flight Over Jungle; Trip Smooth

International News Service.

GEORGETOWN, British Guiana, South America, Sept. 23.—Col. Charles A. Lindbergh's Sikorsky amphibian plane arrived here at 11:25 o'clock en route from Port of Spain, Trinidad, to Paramaribo, Dutch Guiana.

Pan-American Airways, owner of the plane, has no ground station at this place.

The journey across the Caribbean and along the northern coast of South America was made without incident.

The weather was fine.

FLIGHT OVER CARIBBEAN

MIAMI, Fla., Sept. 23.—(INS.)—Col. Charles A. Lindbergh began his second flight to South America with his wife, Anne Morrow Lindbergh, today under the most favorable circumstances and has reached the mainland, according to radiograms direct from his Sikorsky amphibian plane just after he hopped off from Port of Spain, Trinidad, at 7:14 o'clock.

The messages from Col. Lindbergh's ship, picked up by the Pan-American International Airport Central Station here, gave vivid details of the flight over the southern rim of the Caribbean.

The first message, sent before the hop off at Port of Spain, said a launch was putting mail aboard the plane at 6:45.

HEAVY LOAD, TRAVEL LIGHT

The next radiogram, sent from the plane, was timed 7:35 a. m., or 21 minutes after the take off.

It said:

"Col. and Mrs. Lindbergh, after brief ceremonies attending the departure of the first air-mail between Trinidad and South American cities in the Guianas, boarded the plane at 6:30 to get an early start. This was due to the unexpectedly heavy mail load waiting here. Col. Lindbergh desired to eliminate all possible unnecessary weight. He even sent the coats ashore.

LIGHT WIND

"Col. Lindbergh made his usual perfect take off, skimming over the water of the quiet roadstead and then circling the city. Meanwhile

(Continued on Page Two, Col. Seven.)

Saw Body

Photo by International Newsreel

MRS. MURIEL CLARK

Mrs. Clark, pictured on the witness stand at White Plains, testified that she saw Earle Peacox carry from his apartment the body of his young bride, for whose slaying and burning he is on trial.

19 OUT OF 24 TALESMEN REJECTED

Three Ex-Officers Expected To Claim Self-Defense; State to Ask Death for All

The trial of three former coal and iron police charged with the murder of Miner John Borkowski, of Tyre, started in Criminal Court today with indications that it would prove a long drawn-out court battle. The three pleaded not guilty when arraigned.

The business of selecting a jury occupied the court today, and probably will consume another day.

FIVE JURORS ACCEPTED

Four jurors had been accepted out of 24 examined late this afternoon and the defense had used up six of its peremptory challenges while the prosecution had used five.

The first juror accepted was Stanley Sniegocki, a laborer, of 134 Pine street, who automatically became the foreman.

The others were W. H. Wright, a manufacturer, of 2 Highland court; John O'Malley, a pipe-fitter, of rear 5130 Second avenue; Henry Schiefer, a clerk, of 166 Spencer avenue, and Jacob Young, laborer, of 604 Ruthwood street, Baldwin Township.

NEAT, WORRIED TRIO

Defense Counsel Charles B. Prichard asked each juror whether he had formed an opinion of the case or was prejudiced against coal and iron police.

The defendants, Walter J. Lyster, Harold Watts and Frank Slapikas, former police of the Pittsburgh Coal Company, were a neat, serious trio as they sat at counsel table.

They were dressed in quiet dark suits, their hair freshly trimmed. They followed closely examination of the jurors.

JUDGE GRAY CHOSEN

One minor surprise of the opening was the selection of Judge James H. Gray to preside. Observers anticipated a visiting judge would receive the assignment.

The first juror called and rejected was Mrs. Catherine Smith, of 2619 Leland avenue. She told of having formed an opinion that the defendants were guilty.

Spectators were barred from the sessions today and will not be allowed in the courtroom until the jury is selected.

When spectators are admitted, they will hear Assistant District Attorney Roy T. Clunk ask that the defendants be convicted of murder in the first degree.

Attorney Prichard has indicated that he will base his case on self-defense.

EXPECT CROWD IN COURT

Court attaches anticipated that the spectators, once selection of the jury ends, would tax the capacity of the courtroom. Five persons are

(Continued on Page Two, Col. Eight.)

ELECTION QUIZ SHELVED

The grand jury now sitting will continue investigation of fraudulent assessments and registrations, but all fraud charges growing out of last Tuesday's primaries will be sent to the October grand jury, District Attorney Samuel G. Gardner, announced today.

Roy D. Schooley, advisor to the Kline forces, was slated to appear for questioning this afternoon, as well as three members of the election board of the Second district of the First Ward, it was learned.

The split of the investigation into two divisions was announced by Gardner following a conference with attorneys of the three political factions involved, and the election frauds committee of the bar association.

Press of business already before the grand jury including the assessment and registration probe, brought the decision to hold over the complaints arising from Tuesday's election.

Included in the conference which lasted two hours, were Gardner, his assistant, Andrew C. Park, George F. P. Langfitt, county solicitor; C. H. Beach, foreman of the grand jury; City Solicitor C. A. Waldschmidt, W. H. Dithrich and Congressman Harry A. Estep representing Mayor Charles H. Kline's forces; Alexander P. Lindsey, of Judge Richard W. Martin's forces; Oliver K. Eaton representing James F. Malone's, and A. M. Scully, A. M. Imbrie, W. H. McNaugher and E. Lowry Humes.

Asked if indictments could be sought against those who brought fraudulent lists and put them on the assessor's books, Gardner parried, saying that he didn't care to give an opinion now since a test case in the State Supreme Court has so far been undecided. The lower courts held they could be indicted.

JOHN AND BRIDE SPEED, HALTED

PLAINVILLE, Conn., Sept. 23.—(INS.)—The course of love runs smoothly even at 30 miles an hour.

Florence Trumbull and John Coolidge, today's most famous lovers nearly were pinched. The episode added extra gaiety to the festive arrangements for the wedding of the pair this afternoon.

Florence and John were in the private automobile of Gov. John H. Trumbull en route to a reception at the Shuttle Meadow Country Club in New Britain last evening. John was driving and Florence was sitting (close) next to him in the front seat.

HALF-MILE CHASE

Lovers are not expected to see other things on the eve of their wedding. Nobody noticed that Motorcycle Policeman Peter Cabelus was pursuing them. Cabelus had seen the machine speeding at 50 miles an hour on the outskirts of New Britain. He honked and chased and chased and honked.

Finally, after a half-mile, he caught up.

"Where do you think you are going—to a fire?" inquired Cabelus.

"I really didn't know we were going so fast," exclaimed John, displaying surprise.

"Didn't you know it?" Cabelus suggested to Florence.

"I didn't know we were going so fast, either," smiled Florence.

Everybody kept looking surprised but Cabelus.

"Where's your license, young fellow?" asked Cabelus of John.

POLICEMAN GETS SURPRISE

John showed him his license. Now Cabelus looked surprised "Are you the ex-president's son?" he inquired.

"Yep," said young Coolidge.

Then Cabelus recognized Florence. He grinned.

"Okay," said Cabelus, "but don't do it again."

(Copyright, 1929, International Feature Service, Inc.)

TRANSFUSION AS HUGGINS SINKS

NEW YORK, Sept. 23.—(INS.)—A blood transfusion was made today in a desperate effort to save the life of Miller Huggins, manager of the New York Yankees, who lies near death at St. Vincent's Hospital.

His condition took a turn for the worse this morning, erysipelas having spread throughout his entire system. The affliction had its origin in a boil upon the face.

BRYAN BLOCKED PEACE PLEA

NEW YORK, Sept. 23.—(INS.)—A cablegram sent by the late Ambassador Herrick from Paris to Washington on July 28, 1914, asking that President Wilson act to avert the impending great war, apparently never reached the White House, it was revealed today in the opening installment of the ambassador's biography, appearing in the October issue of the World's Work Magazine.

According to Col. T. Bentley Mott, the biographer, Mr. Herrick said:

"Secretary of State Bryan never answered or acknowledged my telegram. I never knew whether Mr. Wilson ever saw it until I was in Washington a few months afterward. I then asked him. He told me he had not seen it."

The message declared:

"Situation in Europe is regarded here as the gravest in history. It is apprehended that civilization is threatened by demoralization which would follow a general conflagration.

"It is felt that if Germany once mobilizes, no backward step will be taken. There is a faith and reliance on our high ideals and purposes, so that I believe an expression from our nation would have great weight in this crisis."

Mr. Herrick is quoted as saying that a similar fate may have befallen another telegram he sent September 3. This reference is to a message sent to Bryan for communication to the President, in which the ambassador suggested that the United States join other neutral powers in asking the embattled nations to respect and protect the museums, churches, art galleries and similar edifices in invaded territory.

END NAVAL PACT, SENATOR URGES

WASHINGTON, Sept. 23.—(AP.)—Senator McKellar (D.), of Tennessee, said in the Senate today that the United States should abrogate the Washington armament treaty placing a limit on battleships when it expires in 1936 and "for the present make no other agreement."

So far as the present cruiser limitation negotiations are concerned, the senator said "its really material feature" is to limit the United States so that this country will be unable to build a navy as great as that of Great Britain.

"Sound naval policy for this country," he added, "is to build a navy as large as our needs call for—unfettered and unhampered by any agreement."

The senator said he would vote to ratify a naval treaty, however, if the agreement provided for an absolute parity between the United Stats and Great Britain.

Youth With Bullet In Heart Improving

With a bullet in his heart, John Mellett, 22, of 4212 Haldane street, shot in the apartment of Betty Windsor, Craft apartments, Elsinore square, last Saturday, is improving in Mercy Hospital. Dr. John W. Fredette, Mellett's physician, said the patient has shown improvement and it may be possible to perform an operation within a few days.

According to Dr. Fredette, the bullet lodged in the upper part of Mellett's heart. Mellett was one of a party of six who visited the Windsor apartment and the woman is alleged to have fired through the door to frighten them.

Mrs. Gann Visits Sister in Topeka

TOPEKA, Kan., Sept. 23.—(AP.)—Mrs. Edward Everett Gann, sister of Vice President Curtis, arrived here yesterday from Washington for a visit with her sister, Mrs. Rome Colvin, and a fortnight of social actvity. The official hostess of the Vice President will be the guest of honor at at least one social function daily until October 9 when she plans to return to Washington.

Bull Montana Weds, Now on Honeymoon

GLENDALE, Cal., Sept. 23. (AP.)—Bull Montana, of the films, and his bride, blonde Mary Matthews Paulson, are en route to Vancouver on their honeymoon.

They were married in Montana's home here Saturday night. After the ceremony the guests, led by the genial Bull himself, made merry in the style traditional of Italian weddings. The bride is a film actress.

Cardinal DuBois Dies In Paris at Age of 73

PARIS, Sept. 23.—(AP.)—Louis Ernest DuBois, cardinal-archbishop of Paris, died today. He was aged 73.

Yankee Matador Kills Two Bulls

TARRAGONA, Spain, Sept. 23.—(INS.)—Sydney Franklin, sensational young American bullfighter, killed two more bulls in an exhibition here. He was given a tremendous ovation.

Biggest U. S. Plane Reaches Washington

WASHINGTON, Sept. 23.—(INS.)—America's largest passenger airplane, the Fokker F-32, arrived at Bolling Field shortly before noon today, completing a trip from Teeterboro airport, in New Jersey, in 1 hour and 42 minutes. A full load of 20 passengers was carried. Capt. Eddie Rickenbacker, one of the passengers, said the plane handled very easily in the air, and that the voyage was "comfortable."

3 Die in Canadian Air Liner's Plunge

WINNIPEG, Man., Sept. 23.—(AP.)—Three men died after a Western Canada Airways plane crashed into Lake Manitoba, 130 miles north of Winnipeg, yesterday, according to a statement issued today by the airways concern. The victims, according to the company's report, are: George McKee, Toronto, pilot; Arthur Roach, Winnipeg, engineer; Arthur Hunt Chute, New York, novelist.

U. S. Plans Higher Boulder Dam Walls

WASHINGTON, Sept. 23.—(AP.)—Secretary Wilbur said today the reclamation bureau had been instructed to study plans of Boulder Dam with a view to building the dam 25 feet higher than was first planned.

Commissioner Mead, of the reclamation service, has been instructed to give careful consideration to the factors of safety, power, additional flood control, and the possibility of prolonging the life of the project if the structure is given the additional height. If the dam is built 25 feet higher it will be 725 feet from the bottom of the foundation to the top and 550 feet above the present water level of the Colorado river.

STATE CLOSING 'TORCH' CASE

By JAMES L. KILGALLEN
International News Service.

COURT HOUSE, WHITE PLAINS, N. Y., Sept. 23.—Dorothy Heinzelman Peacox, slain and burned "madcap" bride of Earle F. Peacox, wrote to her "Aunt Ida Huested on Sunday, January 20 last, that she was living in an apartment in New York City where several men resided, her mother, Mrs. Adelaide Heinzelman admitted under a severe cross-examination today at the trial of Peacox for murder.

Mrs. Heinzelman said "Aunt Ida" had shown her the letter. At that time Peacox was complaining to his mother-in-law that Dorothy was living at the apartment and that he knew where the place was and was "going to shoot it up."

MOTHER QUIZZED

Q.—(By defense Attorney Sidney A. Syme). Did you go to Dolly's apartment to do something about it?

The sad-faced mother, who had been fighting to protect her daugh-

(Continued on Page Two, Col. Three.)

Gibson Ill, Ordered To Italy for Rest

BRUSSELS, Belgium, Sept. 23.—(AP.)—United States Ambassador Hugh S. Gibson will leave on Wednesday for Italy for a month of rest on the orders of his physician who thinks the diplomat is suffering from heart trouble as the result of overwork. The ambassador is curtailing all public receptions.

Kenny, Barber Back; 'Hair Cut' Bald Joke

NEW YORK, Sept. 23.—(AP.)—Pointing for proof to the few gray hairs that form a semi-circle around a vast expanse of bald scalp, William F. Kenny, capitalist, today admitted "the joke's on me" when he denied that he had summoned his New York barber to London for the express purpose of giving him a "first-class hair cut."

Kenny and the barber, the now famous Louis Arico, arrived home today from England on the Leviathan. Kenny declared he provided Louis with an ocean voyage only because he long ago promised him a trip to Europe.

Cashier at Slippery Rock Held as Embezzler

SLIPPERY ROCK, Pa., Sept. 23.—H. R. Smith, cashier of the Citizens National Bank of Slippery Rock, was arrested today on a charge of embezzling bank funds.

With his arrest announcement was made that the Citizens bank's business had been purchased by the First National Bank of Slippery Rock.

Smith, a married man with a family, is officially charged with embezzling $3,600, but there were reports that the bank's books indicated discrepancies of more than $30,000.

William Taylor, national bank examiner, was quoted as believing that the sale would guarantee depositors of the bank against loss.

The warrant for Smith's arrest was obtained in Federal Court, Pittsburgh, on complaint of Taylor.

John A. Aiken, cashier of the First National Bank, told the Sun-Telegraph today that directors of the Citizens Bank had guaranteed their depositors against loss. The deposits of the Citizens Bank approximated $400,000, Egan said.

Smith, member of a prominent Slippery Rock family, was being held at the state police barracks pending removal to the Allegheny County jail, Pittsburgh.

In the Sun-Telegraph Today

Walter Winchell	Page 5
Anagrambles	Page 4
Movies, Theaters	Page 8
Little Caeser	Page 10
Paris Fashions	Page 12
Society	Page 12
Radio Programs	Page 13
Magazine and Fiction	Page 18
Easy	Page 18
Meditations of a Wife,	Page 18
Correct Manners	Page 18
Love's Awakening	Page 18
How to Keep Well	Page 18
Horoscope	Page 18
Daily Pattern	Page 18
Sports	Pages 20, 21, 22
Finance,	Pages 22, 23, 24, 25

20 Are Rescued by Buoy From Wrecked Ship

NORFOLK, Va., Sept. 23.—(AP.)—A breeches buoy was used by coast guardsmen today to rescue the crew of the Swedish steamer Carl Gehard, ashore in a northeast gale one mile north of Kill Devil Hill, about 70 miles south of Virginia Beach.

The vessel was first sighted about 300 yards off the beach by a coast guard patrolman. Two hours later the life saving apparatus had been riged up and the work of rescue started. There were 20 persons aboard the ship, one of them a woman. The woman was first hauled ashore and then the task of saving the men was undertaken.

POUNDED BY SEAS

The vessel was being badly pounded by the seas and the life saving crew worked feverishly in an attempt to get all ashore before the ship should break up.

As soon as word of the wreck reached here the cutter Yamacraw was sent out from Norfolk to assist the ship and was expected to reach Kill Devil Hill by 3 p. m. Coast guardsmen said it was doubtful, however, that the cutter could save the steamer, which was reported to have been driven so far onto the beach that the rescue vessel could not get in to her.

Loaded with plaster rock the Swedish steamer was en route from a Canadian port to Tampa.

'EAMER AFIRE

LONDON, Sept. 23.—(AP.)—A fire aboard the British freighter Siltonhall in the Southern Indian Ocean has been reported by the steamship Anthea, which radioed that she was proceeding at full steam to the rescue.

The Anthea later relayed a message from Capt. Harrison, of the Siltonhall, saying that the fire was out of all control and that the crew had left the steamer and was standing by in lifeboats.

Ray Keech's Widow Hurt in Auto Wreck

QUAKERTOWN, Pa., Sept. 23.—(AP.)—Mrs. Sarah Keech, widow of Ray Keech, Philadelphia racing driver, killed recently, is recovering from injuries received when her automobile overturned in a ditch along the Bethlehem pike near here. The accident followed an effort by Mrs. Keech and three other persons to evade an automobile containing three men whom they believed to be robbers. Mrs. Keech hid her jewelry under a seat, but after the accident two rings valued at $1,300 could not be found.

Heavy Earthquakes Shake Kansas Area

JUNCTION CITY, Kan., Sept. 23.—(AP.)—Earth tremors shook buildings in Junction City and nearby cities in North Central Kansas early today. No damage was reported. Many persons were awakened here at 5 a. m. by what seemed to be a distinct earthquake shock. Windows and dishes rattled. Two shocks were felt at Manhattan, the first about 4 a. m. and the second an hour later.

SHIP BUILDER ADMITS HIRING SHEARER FOR NAVAL SURVEY

'PUT IT OVER ON ME,' HE TESTIFIES

Expected to Get 'Inside' Information on Geneva Parley, Official Admits

International News Service.

WASHINGTON, Sept. 23.—"Well, sir, I don't like to admit it, but he certainly did put it over on me. Super-salesmanship."

S. W. Wakeman, vice president of the Bethlehem Shipbuilding Company, made this explanation to a Senate committee today as to how it came about that three American shipbuilding firms employed William B. Shearer to represent them at the ill-starred Geneva naval conference in 1927. They paid Shearer 25,000 for the job, and he is now suing them for $250,000 more.

Like other shipbuilding officials who have been called before the committee, Wakeman declared that Shearer was employed only to "observe and report the trend" of the conference, and denied that there was any obstructionist character to his employment.

WANTED "INSIDE STUFF"

Wakeman said he thought Shearer could get "certain information" not available to the press for publication. He explained his firm had under contract government ship building work and said "things were in a very unsatisfactory shape."

"I thought we should get some sort of slant on the conference," he said. "I didn't know what sort of slant. I am perfectly willing to admit now that the employment of Shearer wasn't mature judgement. I was simply jazzed off my feet."

Wakeman said he read the reports sent in by Shearer from Geneva but that he had learned nothing valuable from their contents.

Wakeman, a tall man with sparse gray hair, readily admitted that he had employed Shearer. He had been impressed, he said, with Shearer's apparent wide knowledge of naval and shipping affairs.

TELLS OF CONFERENCE

Wakeman explained he was in charge of the Bethlehem plants at Quincy and Boston, Mass., and Baltimore, Md. He told the committee he had authority to make contracts.

The first time the Geneva conference was discussed, he said, was at the meeting attended by Clinton L. Bardo, president of the New York Shipbuilding Company; Frederick Palen, vice president of the Newport News Shipbuilding Company; Henry C. Hunter, counsel for the Coast Shipbuilders' Association, and himself, held March 17, 1927. Prior to that he had discussed with Shearer some work in Washington.

"Mr. Shearer wanted to go to Washington to do some work in regard to merchant marine programs," Wakeman said, "I was impressed with his general knowledge. He was very anxious to write newspaper articles, make speeches and work for an adequate merchant marine. The next meeting I had with him was in December, when Bardo, Hunter and Palen were present. The result of that meeting was that Mr. Shearer was to go to Washington and supplement the work of the shipping board towards an adequate merchant marine. We agreed to give him $2,500 each for this work.'"

"What was Shearer to do to 'supplement' the work of the shipping board?" asked Senator Shortridge (Rep.), of California.

"He was to generally help in the shipping board's campaign to arouse interest in an adequate merchant marine."

Bloused Suit Wins Men's Reform Prize

LONG BEACH, Cal., Sept. 23.—Prize-winning costume for men: Light gray tweed suit of full length trousers and sleeves, bloused at the waist and cut with a V-neck; shirt of pongee silk, open at the neck, with elbow-length sleeves; beltless, suspenderless trousers buttoned to the shirt. Edmund G. Guerney, high school teacher, wore it in a parade.

Mrs. Wu, Children, Arrive from China

SEATTLE, Wash., Sept. 23.—(AP.)—Mrs. C. C. Wu, wife of the Chinese minister to the United States, and her four children arrived here yesterday from the Orient, en route to Washington.

WATCHFUL WAITING :-: By QUIN HALL

THRONGS SEE CAR KILL MAN

Scores of downtown pedestrians saw an unidentified man apparently leap to death beneath the wheels of a street car in Diamond street below Market street this afternoon.

Women shoppers shrieked in horror as they watched the car's front wheels sever the man's head from his body.

Traffic was jammed while the car was lifted to remove the body.

Motorman J. H. McCoy, of 830 Trenton avenue, Wilkinsburg told police that he had not realized what had happened until pedestrians shouted at him to stop the car.

McCoy said he believed the man had dived under the car. Two witnesses supported the belief. McCoy, who was in charge of the Swissvale-Rankin-Braddock car, was turned over to the coroner.

Ex-Baseball Player Tried in Dual Killing

HARRISBURG, Sept. 23.—(AP.)—Sam "Red" Crane, former major league baseball player, went on trial on a charge of murder here today in connection with the slaying of his former sweetheart, Miss Della Lyter, of this city, and her companion, Jack Oren, of New Cumberland, in a local saloon last August 3. Crane will be given two separate trials, being tried first for the killing of Miss Lyter and then for the fatal shooting of Oren.

Unidentified Hobo Killed in Wreck

WANATAH, Ind., Sept. 23.—(INS.)—An unidentified "hobo" was killed and many freight cars were derailed near here when a freight train struck an open switch, it was learned today. The train was a fast manifest freight carrying perishable goods and livestock. Four passenger trains were tied up for several hours by the wreck.

Enplane, Deplane Added to U. S. Vocabulary

NEW YORK, Sept. 23.—(INS.)—Aviation progress has resulted in the coinage of two new words, it was announced today by Graham B. Grosvenor, president of the Aviation Corporation. They are "enplane" and "deplane," and have the same relative significance as "entrain" and "detrain."

The terms, officially sanctioned by Frank H. Vizetelly, chief lexicographer of Funk and Wagnalls, dictionary publishers, will henceforth be used in all literature of the Aviation Corporation.

STATE CLOSING 'TORCH' CASE

(Continued from Page One)

ter's reputation, insisted Dorothy had written there was no harm in her "living where the other men lived."

Dorothy was slain on the night of April 21, the first anniversary of her marriage.

"OTHER MEN"

Q.—(By defense): Do you know the names of the men who were living in the apartment?

A.—She mentioned the name of only one.

Q.—Was that Carlton Carrol?

A.—Yes.

Q.—Didn't Earle send your daughter a bunch of flowers on her birthday, February 9?

A.—I do not remember him having done that.

Mrs. Heinzelman was excused after she had admitted her daughter had corresponded with Eugene Bussey, formerly a student in Johns Hopkins University. She was asked if Peacox had not told her he and "Dolly" quarreled because Bussey was visiting his home nights while he was at work. She could only remember Peacox having said he "did not like Bussey."

"That finishes the state's witnesses," said District Attorney Frank Coyne, who then began reading several statements Peacox had made to the police after his arrest and also the confession he signed.

In these, Peacox described the quarrel which led to his knocking her down and choking her "until her body grew cold." Finally, he took the body to the woods near Scarsdale.

The statements then went on to describe how he obtained some kerosene, returned to the woods and set the body afire.

Brookline Girl Is Awarded Medal

Marie Litz, 719 Woodbourne avenue, Brookline, has been awarded the best essay in the contest conducted by the American Legion Auxiliary of Pennsylvania. Miss Litz is a member of Resurrection School, and was presented the medal by South Hills Unit No. 156.

MOTHER TRIED IN SON'S DEATH

BELAIR, MD., Sept. 23.—(AP.)—Steadfastly proclaiming her innocence as she has since her arrest June 13, Mrs. Hattie Stone, 40-year-old Havre De Grace widow, will have her day in court today when she is called to face an indictment charging that she murdered her 15-year-old son, George.

Mrs. Stone was arrested nine days after the death of her son, under circumstances which aroused suspicion.

Examination of the youth's viscera resulted in a report being made to State's Attorney W. Worthington Hopkins that poison had been found, and brought about the exhumation of the bodies of her husband, Edward Stone, and their oldest son, Edgar.

Chemists said that the same poison had been found in the organs of Edward.

An extra venire of 40 talesmen has been called for the opening of court today, in addition to the regular 25 to hear the case, which will be presented by between 50 and 60 witnesses who have been summoned.

HOLDUP TRIAL OF 8 DELAYED

Eight men, said by police to be members of the Sloan gang, which participated in a series of robberies, holdups and auto thefts, scheduled to go on trial today, will not be tried for two weeks. One of their attorneys is busy in a homicide case. Those scheduled for trial are John B. Sloan, Washington, Pa.; Joseph Malone, of Crafton; A. L. Hufnagle, McKees Rocks; Robert Kitzinger and Henry Zadach, Marena street; Fred Presizo, Epiphany street; Ralph Nickmeyer, Overbrook, and Harold Phillips, of Altoona.

The crimes of which various members of the gang are accused were the Tech Food Products holdup; the Franklin Savings and Trust Company messengers, the Rudd Manufacturing Company, and Unger Jewelry store robberies.

Railroader Caught Between Cars, Hurt

DAWSON, Pa., Sept. 23.—Caught between two cars in the yards of the Pittsburgh and Lake Erie Railroad at Dickerson Run yesterday, Richard Herbert, 42, had his hands badly crushed and the left arm injured. He was taken to the Connellsville Hospital.

'Baron Krupp' Now in Toils As Fake U. S. Official

LOS ANGELES, Sept. 23.—(INS.)—How he tricked Henry Ford, Harvey Firestone, Hollywood's motion picture luminaries and governors of several states was told today by George Gabor, 30, under arrest on a charge of impersonating "the third assistant solicitor general."

"I did it mainly for the fun," Gabor said. "I like to travel and I enjoy being well entertained. A few weeks ago at San Diego they met me with a motorcycle escort, sirens shrieking. I was feted by the elite of the city."

"D. A. Redwine, assistant United States Attorney General, was one of my hosts. This is my second visit to Los Angeles. I first came here as Baron G. F. E. von Krupp, son of the German munitions manufacturer, in 1926. Shortly afterward, I was arrested at Albuquerque, N. M., and deported.

"I didn't stay in Europe long. I told the late Myron Herrick, ambassador to France, that I had lost my passport and he arranged my return at government expense.

"Of course, I have a system of convincing persons that I am the person I pretend to be, but I seldom use the same method twice."

Gabor is said to have tricked Ford so completely that the auto manufacturer gave him an automobile.

Gabor splashed through Pittsburgh several years ago and before leaving gleaned a luxurious living out of several socially inclined "first families" here. He then posed as "Baron von Krupp" and was dined, wined and interviewed.

HOOVER CALLS FOR CAPITAL RUM QUIZ

Senator Follows President's 'Model City' Edict With Charges of Narcotic Dens

(Continued from Page One)

President Hoover was "all powerful" in Washington.

CHALLENGES SENATOR

The senator's declaration, seen by President Hoover in Washington newspapers at his Sunday morning breakfast, brought a quick rejoinder from the White House. It was the second time within a few weeks that he had challenged a private individual. The other was his sensational unexpected statement with regard to the anti-disarmament propaganda of William B. Shearer, now the subject of an intense senatorial investigation.

Senator Howell made his charge Saturday during a Senate debate on the narcotic problem. He declared that Washington was wet, that enforcement was lax, because "there is not the will to stop it."

UP TO HOOVER

President Hoover, he declared, could secure effective enforcement by letting District of Columbia officials understand that if they failed to enforce the prohibition laws they would be removed.

The White House statement said: "Senator Howell's statement that the prohibition law is not being enforced in the District of Columbia seriously impugns the good faith and capacity of Commissioner Dougherty, in charge of police, Supt. of Police Pratt, District Attorney Rover, and Prohibition Agent William Blandford.

"The President is glad the senator has raised the question.

"He is confident that the senator would not make these charges unless they were based upon definite facts with time and place, and if he will lay any such information before the Department of Justice, the President will have the matters vigorously investigated, for it is the intention not only to secure the fullest enforcement in the district possible under the organization of enforcement agencies as provided by law, but to make it a model in the country.

"Moreover, it is only fair to give to the district officials an opportunity to meet such charges."

NO PERSONAL KNOWLEDGE

Howell came right back today and declared as he was not a drinking man himself, it would be difficult for him to give first hand information, but he added that it is common knowledge here that Washington is as wet as many other localities since prohibition.

Commissioner Doran, of the prohibition bureau, said the dry agents were doing as good work in Washington as any place in the country and that conditions here were on a par with those in other parts of the nation.

Police Commissioner Dougherty, commenting on the White House attitude said:

"President Hoover echoes my sentiments."

District Attorney Rover said:

"All I have to say is that my office is doing everything in its power to enforce all laws."

Supt. Pratt merely said his attitude on prohibition was well known.

Howell said his charges of lax enforcement here, in which he put it squarely up to President Hoover, was not for the purpose of criticizing the President.

HITS AT EMBASSIES

"I think he is a real prohibitionist," he said. "But if I were President, I am quite sure I could make the capital quite arid. The President is general manager of the District of Columbia. He holds complete power.

"But I do have knowledge of the transportation of embassy liquor which I will call to the attention of the department."

Howell declared that in the case of the delivery of a truckload of liquor to the Siamese legation from Baltimore, the trucking concern which delivered the liquor violated the prohibition law.

"The representative of the legation who accompanies the truck was not legally transporting liquor, but he could claim diplomatic immunity," said Howell. "The trucking company and the driver, however, violated the prohibition law forbidding the transportation of liquor and they do not have diplomatic immunity."

Flapper!

Photo by Wide World

MILDRED DOYLE

Miss Doyle, 23, who is fighting to keep her position as county high school principal near Knoxville, Tenn. Parents accused her of being "a product of a young, reckless thoughtless, don't-care, flapper age, thinking of everything but the serious side of life."

LINDY HOPS FOR SOUTH AMERICA

(Continued from Page One)

a second plane with official and special mail and carrying Mr. and Mrs. J. T. Trippe as passengers followed.

"Lindbergh headed directly south on a straightaway course.

"There was a light wind. As this is written.

"The weather became slightly cloudy. We are passing Princess Town. We got a good start on our way to Georgetown, the first of today's mail stops."

Another message said the Lindbergh amphibian started its 900-mile flight for Paramaribo, the ultimate destination of the day, at an altitude of 500 feet with the motors working perfectly.

A radiogram at 7:57 said:

"At 7:55 o'clock the Lindbergh plane was off the coast. Everything on board is O. K."

The plane reached the South American coast safely as the following message from the famous ace himself attested:

"Time, 8:15 a. m. We are crossing the mouth of the Orinoco River at 8:14 o'clock. Lindbergh."

As the plane crossed swamps and dense jungles the following radiogram was dispatched:

OVER JUNGLES

"The Delta of the Orinoco, where we crossed, was 50 miles wide and filled with little islands. The water was high for this is the rainy season. Col. Lindbergh, who is at the controls, brought the plane down to an altitude of 500 feet. There are swamps and jungles below us. The brush is short and the vegetation is close and matted. There are no inhabitants.

"Mrs. Lindbergh is much interested in a flock of small birds of many colors flying near the plane. We can see wild animals scattering through the underbrush at the sound of our motors, stopping in their mad flight at brief intervals to watch this new invader of their domain. Mr. Trippe's plane is on a direct line with us about a mile behind."

Georgetown was sighted at 11:10, according to the following dispatch from the plane:

"Time, 11:10 a. m. We are passing the eastern top of the mouth of Essequibo River. We have sighted Georgetown. Lindbergh."

Leetsdale League Rehearses Playlet

Members of the Luther League of Leetsdale are rehearsing their play, "The Absent Minded Bridegroom," which they will present this fall. Arthur Bashaar is coaching the cast.

TWO QUIZZED IN DEATH PLUNGE

Rich Relative of Du Ponts 'Pushed or Fell' in Drop Of 8 Stories, Police Say

International News Service.

NEW YORK, Sept. 23.—Investigation was being made today into the death of Alan Weir, 26-year-old wealthy sportsman and relative of the multi-millionaire du Pont family, who yesterday "was pushed or fell" to his death from the window of his eighth floor apartment.

The official police report said that Weir was "pushed or fell," but after questioning two witnesses and examining the narrow, 18-inch window, detectives declared that the death could hardly have been an accident. Two friends, Charles Greening and Harry Evens, who were in the apartment at the time, stated that Weir dived through to his death without warning.

TELL OF 'SKYLARKING'

Both told police that they and Weir had returned to the apartment early Sunday after an evening together. They said they prepared for sleep and had been "skylarking" in Weir's room. The two went into the living room and a moment later said they saw Weir on the window sill. As they ran toward him, he toppled out. His body was found in the yard.

The friends said during the evening they had several drinks, but denied that any of them were intoxicated. They described Weir as being in apparent high spirits.

ANNAPOLIS GRADUATE

Weir was graduated from Annapolis Naval Academy in 1926. He possessed an independent fortune, owned a yacht and two motor cars. His mother is Mrs. Henderson Weir, of Wilmington, Del., where he made his home before his entry into the naval academy. Weir's brother, Campbell Weir, married Miss Esther du Pont, daughter of Lammot du Pont, president of the E. I. du Pont de Nemours Company.

10 BARRED FROM MURDER JURY

(Continued from Page One)

assured of seats in the first row—Sophie Borkowski and her four children, the family of the victim.

From a farm at Tyre the widow was expected to come to Criminal Court with her children to see, for the first time in eight months, the men who are accused of beating her husband to death.

"My children and I," Mrs. Borkowski has said, "would gladly work our fingers to the bone if we were sure these men would pay the penalty murderers usually pay."

DOCTOR STAR WITNESS

Shaping up as the star witness of the prosecution is a calm, elderly physician, Dr. J. M. Patterson. He tended the dying Borkowski in the barracks of the Pittsburgh Coal Company at Imperial; he has told of seeing Borkowski kicked and slugged.

"Lieut. Lyster beat, kicked and slugged Borkowski, who was helpless on the floor of the barracks," Dr. Patterson testified, in effect, before the coroner, continuing: "Lyster kicked him in the side, a hard, forcible kick, while he was helpless . . . Lyster doubled up a long, heavy leather strap and whipped Borkowski severely."

This was the testimony of the physician employed by the coal company.

The event which led to the killing of the miner was laid at his mother-in-law's home at Santiago, a mining town.

KILLING STIRS PUBLIC

The prosecution contends that Borkowski was set upon when he remonstrated with the coal police who were beating another man. Borkowski was taken to the barracks in Imperial.

Here, the beating was renewed, the prosecution charges. Seven hours later the miner died.

Public indignation followed. One of its waves swept to Harrisburg. A bill was passed designed to curb the activities of police employed by coal companies.

Berlin Mayor Due In New York Today

NEW YORK, Sept. 23.—(INS.)—Mayor Gustav Boess, of Berlin, is due here today aboard the S. S. Berlin for a brief stay. He will be formally greeted by Mayor Walker.

AS SHEARER FACED SENATE PROBERS

DANIEL J. COHALAN WILLIAM B. SHEARER

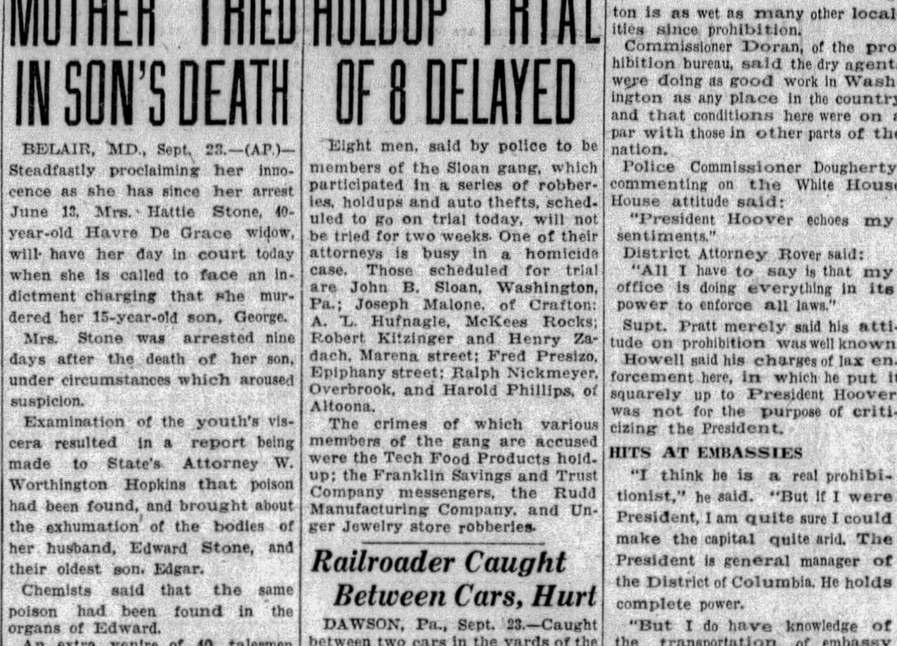

HENRY J. ALEEN SAMUEL J. SHORTRIDGE JOSEPH T. ROBINSON

Photo by Wide World

Shearer, with his counsel, Cohalan, as he appeared before the three members of the Senate sub-committee investigating lobbying at the Naval Disarmament Conference at Geneva in 1927. Shearer is charged with having been a shipbuilding propaganda agent.

Thrills and Shots Liven 'Quiet' Sunday Auto Ride

Jack Reese, Negro, 31, of 71 Logan street, took four friends for an auto ride Sunday evening.

According to witnesses who testified against him in Morals Court today, he lacked a driver's license; exceeded the speed limit; drove through a red light at Wylie and Sixth avenues; knocked down Mary Clem, 9, of 218 Kearsarge street; ignored Patrolman Joseph Zuby's call to halt; paid no attention to five pistol shots fired by Zuby, and was only stopped when Zuby, in a commandeered car, pulled ahead of him at Forbes and Boyd streets.

After considering the charges, Magistrate A. D. Brandon picked out the injury to the little girl as the most important, characterized it as aggravated assault and battery, and ordered Reese held until the grand jury acted.

John Sessions, 21, of Hazel street, whose driving license Reese is said to have tried to palm off on the police as his own, was in court, too. Brandon directed that he be held for Traffic Court and required to explain why he lent his license card to Reese.

Mary Clem's leg was hurt, but after receiving treatment at Mercy Hospital, she was able to appear in Morals Court as a witness against Reese.

BIG CAKE, LITTLE CHURCH FOR COOLIDGE'S WEDDING

ENORMOUS CAKE FOR GUESTS AT COOLIDGE-TRUMBULL NUPTIALS TODAY
Guests at the wedding today of John Coolidge, son of the former President, and Florence Trumbull, daughter of Connecticut's Governor, will taste of this cake.

GOV. JOHN H. TRUMBULL *JEAN TRUMBULL*
Gov. Trumbull, who will "give away" his daughter in marriage. Sister Jean's to be Miss Florence's maid of honor.

APARTMENT HOUSE IN WHICH THE JOHN COOLIDGES WILL LIVE

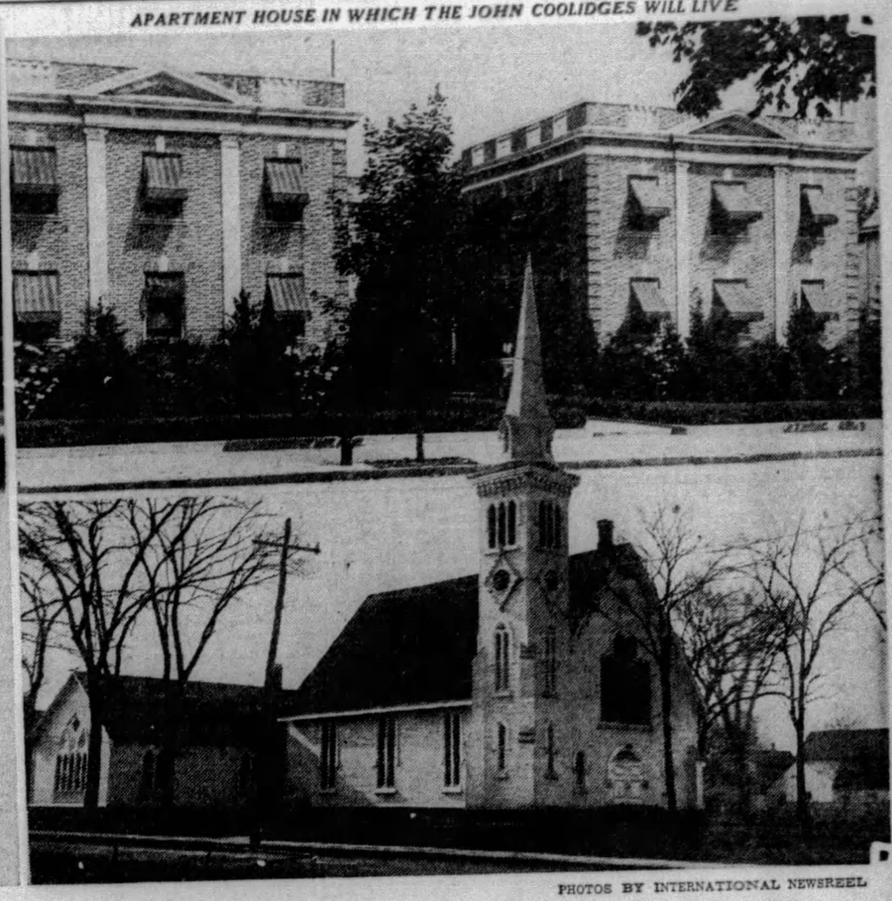

PHOTOS BY INTERNATIONAL NEWSREEL

LITTLE CHURCH IN PLAINVILLE, CONN., WHERE WEDDING TAKES PLACE
In this Congregational Church, spick and solemnized. In New Haven, the Coolidges will span with its white tower, the marriage will be live in a small apartment near "work."

COOLIDGE WEDS TODAY

(Continued from Page One)

thee to be my lawful wedded husband (or wife), to have and to hold from this day forward, for better, for worse, for richer, for poorer, success and in health, to love and to cherish, till death do us part, according to God's holy ordinance, and thereto I plight thee my troth."

AUTO HONEYMOON

A pretty ceremony amidst a beflowered chancel, a private bridal supper in the Governor's mansion, a rice-swept dash through friends and relatives and then off on an automobile honeymoon for the new Mr. and Mrs. Coolidge.

But along the road of romance will shine the spotlight of public curiosity. The gauntlet of newspaper photographers must be run. From wooden platforms cameramen will "shoot" and grind as the bridal couple leaves the church, the Trumbull estate and enters the honeymoon automobile.

IVORY SATIN GOWN

On the arm of her father, Gov. John H. Trumbull, of Connecticut, the bride will walk down the aisle in a gown of ivory satin with two panels and a train five and one-half yards long and four and one-half yards wide. The bridal veil was donated by the Coolidge family, having been in the family ancestry for generations.

While the guests are assembling there will be a half-hour concert, which will include the "March Triumphal" by Grieg, Wagner's "Prelude to Lohengrin," Elsa's bridal procession, the familiar "Ave Maria of Bach-Gounod, and, just before the wedding march, "O, Promise me," by Reginald De Koven.

During the wedding ceremony, a vesper song of Mt. Holyoke College, where Miss Trumbull went to school, will be played on the violin. It will be called "White Air" and rendered by Emil Heinberger, hotel orchestra leader, to whose music Florence and John have often danced on their prenuptial excursions.

Dr. Wallim C. Hammond, organist of Holyoke College, picked up this fantasy from rural folk songs of Colchester, Conn.

TROOPS ON GUARD

Thirty Connecticut state troopers will guard the sacred environs of the church where the marriage ceremony will be celebrated and another 30 troopers will align themselves over the fortune in gifts which fill the governor's mansion.

Mrs. Calvin Coolidge has given the young couple a mahogany bedroom set while Mr. and Mrs. John H. Trumbull have given a mahogany dining room set of colonial design together with a small breakfast set.

The first half of the wedding ceremony will be performed by the Rev. Kenneth Welles, of Albany, N. Y., while the actual marriage ceremony will be under the auspices of the Rev. J. Roy Wilkerson, of Plainvile.

PARDON DENIAL IRES SINCLAIR

WASHINGTON, Sept. 23—(INS.) Harry F. Sinclair, oil magnate serving a term in the district jail for contempt of court because he hired Burns detective agency to shadow the jury in his Teapot Dome oil trial, says he based his appeal for executive clemency on the record of the case and not on ill health.

In a bitter statement issued from the jail, Sinclair called on Attorney General Mitchell to make public the affidavits which accompanied his application.

"HEALTH O. K."—SINCLAIR

President Hoover denied Sinclair's appeal last week on the advice of the Attorney General.

Sinclair said his health was "as good as could be expected under the circumstances," and that jury shadowing "only became contempt of court when I engaged in it."

"NO JURORS APPROACHED"

"I am imprisoned," Sinclair said, "not for having committed any crime defined by law, not for having violated any rule heretofore established by the court, but because I caused a jury that was trying me for an alleged conspiracy against the government, to be kept under surveillance. For this I was judged in contempt.

"No member of the jury was approached by operatives in my employ nor were they molested in any way nor were they even conscious that they were being observed and they so testified."

Deneen Crime Charge Goes to Committee

WASHINGTON, Sept. 23.—(INS.)—The charges of Caroli Gigliotti, Chicago attorney, that Senator Charles S. Deneen (Rep.), of Illinois, has been aligned with criminal elements in Illinois, were referred by the Senate Judiciary Committee today to a sub-committee of Senators Gillett (Rep.), of Massachusetts, and Walsh (Dem.), of Montana, for consideration.

This step was taken although members of the committee indicated there was no ground for a senatorial inquiry.

Paderewski Resting Well After Operation

LAUSANNE, Switzerland, Sept. 23.—(INS.)—Ignace Paderewski, famous Polish pianist, who underwent an appendicitis operation at the Riant Hospital on Saturday night, was in favorable condition today. The attending surgeons issued a bulletin saying there is no fever and that is patient "is doing well."

Louis Marshall's Body Reaches U. S.

NEW YORK, Sept. 23.—(INS.)—The body of Louis Marshall, attorney and philanthropist who died at Zurich, Switzerland, from an abcessed pancreas, arrived here for burial today.

Churchill Catches Swordfish in Record Time

AVALON, Cal., Sept. 23.—(AP.)—Winston Churchill, former chancellor of the exchequer, of England, visiting here, proved himself a good fisherman when he landed a marlin swordfish weighing 188 pounds.

As a guest of Ben Myers, Los Angeles, the British statesman came to this pleasure island aboard a yacht. For excitement the party went deep sea fishing. In half an hour Churchill snagged the fish, and within 20 minutes more had pulled it into the boat.

The catch is an elapsed time record in these waters, where some experts have spent 12 years for a nibble from the prized prey.

MAN WOUNDS WIFE, SELF

ALIQUIPPA, Pa., Sept. 23.—When she spurned his efforts at reconciliation, police believe, Harry Foltz, 35, today shot his estranged wife, Mazie, 32, in the back, and then fired a bullet into his side near his heart.

Both were taken to Rochester General Hospital in a critical condition.

The shooting took place in the store of the Pittsburgh Mercantile Company here, where Mrs. Foltz was employed as a clerk. Mrs. Foltz contemplated filing suit for divorce, charging cruelty and non-support, police said. They have a 13-year-old daughter, Geraldine.

DAMAGE SUITS IN CLUB FIRE

DETROIT, Mich., Sept. 23.—(INS.)—Several damage suits loomed today against the Study Club, downtown cabaret, scene of a disastrous fire early Friday, which cost the lives of 20 persons.

Funeral services for most of the victims were to be held today. The body of Bertha Kelley, pretty Mexican dancer at the club, without funds or relatives, will be buried at the expense of the city.

Marty Cohn, proprietor of the cabaret, is at liberty under $25,000 bond.

Four city departments are under fire of the prosecutor's office for allowing such a fire hazard to exist within the city.

Damage suits are contemplated, it was learned, by Mrs. Mary Emery, mother of Ruby Emery, and relatives of several other of the disaster victims.

Most of the 50 persons remaining in hospitals were reported recovering today.

Car Crashes Into 4 Others; 1 Man Hurt

FRANKLIN, PA., Sept. 23.—Hurrying home from Oil City, David McVay, 18, sent his car crashing into four other machines on the Allegheny River road near the Washington bridge, resulting in serious damage to five cars and painful injury to one driver. Ernest D. Paden, Oil City, was cut about the face and hands. Traffic was tied up more than an hour by the accident. McVay, suffering from shock, will be arraigned for reckless driving.

WAGGONER GOES TO NEW YORK

CHEYENNE, Wyo., Sept. 23.—(AP.)—C. D. Waggoner, Telluride, Colo., bank president, left for New York at 8:30 a. m. today in custody of two officers to face trial on a charge of using the mails in furtherance of a scheme to defraud six New York banks of a half million dollars.

The banker was in custody of Hugh L. Patton, United States marshal, and F. M. Bruner, special guard. He will arrive in New York at 3:30 p. m. Wednesday. The prisoner left here on the second section of the Union Pacific Limited from Los Angeles.

Waggoner's removal follows his signing an extradition waiver last week and his pledge not to contest his removal to New York. The former bank president has not yet indicated whether he will fight the charge or plead insanity as a defense, as he said he planned to do.

Candidates Report Election Expenses

Councilman John S. Herron, renominated at the primary last week, reported expenditures of $2,498.50 and contributions of $550, today. The largest expenditure was $1,000 to P. J. Sullivan, treasurer of the Kline Regular Republican Organization.

The Robert S. Cain for Sheriff Campaign Committee, through John L. Bingham, treasurer, reported receipts of $1,000 and expenditures of $746.73. The contributors were: Controller Robert G. Woodside, $500; Bingham, $200; James Heger $150 and Nevin Woodside, $150.

Dry Leader Drops Alcohol Tonic; Boosts It

INDIANAPOLIS, Sept. 23.—The Rev. Edward S. Shumaker, superintendent of the Indiana Anti-Saloon League, has gone on the water wagon medicinally speaking.

He has dropped his 23 per cent alcohol tonic from his medicine cabinet.

However, the man who made Urotonic or Buchu famous, gave it a handsome testimonial as they parted company:

"The results were excellent," he said.

The Rev. Dr. Shumaker took occasion to deny that attacks on alcohol as medicine, made before the W. C. T. U. here, influenced him in his decision.

Sewickley Church Plans Card Party

Ladies of St. James' congregation, Sewickley, have arranged a card party consisting of five hundred and euchre, to be held in Guildhall Thursday night, October 3. The date originally was set for Thursday, September 26, but because of the fact that the flower show on that date conflicted, a later time was chosen.

Car Beyond Control Crashes, Man Hurt

BEAVER FALLS, Pa., Sept. 23.—With his throat badly lacerated and suffering from bruises, Walter Miller, 23, New Brighton, is in the hospital. He was injured when an automobile, police said, driven by Marvin White, New Brighton, got out of control and crashed into an electric light pole.

ARSON LEADS TO 2 SUICIDES

WABASH, Ind., Sept. 23.—(AP.)—An arson and blackmail plot in which an entire family is alleged to have participated has culminated in the suicide of the mother and a daughter, and prison sentences for the father and a son.

Mrs. Charles Keaffaber, 47, and her daughter, Helen, 24, were found dead in their farm home near Roann yesterday. They had taken poison. The daughter had confessed to county officers last week that she was the writer of unsigned letters sent to several persons in this vicinity threatening destruction of their property unless restitution was made for fancied wrongs.

The husband and father of the family, Charles Keaffaber, 46, and the son, Roy, 25, are held in jail under sentence of one to 10 years each. The father and son have pleaded guilty to setting fire to a sawmill at Akron, Ind., last month and a farm building near here two years ago. Officers had planned to remove the father to prison and the son to the reformatory this week, but will delay the removal in order to permit them to attend a double funeral for Mrs. Keaffaber and her daughter.

Mrs. Keaffaber was not implicated in the plot by other members of the family, but authorities believe she had knowledge of their actions.

WOMAN SHOOTS AT ROBBER

Waiting more than an hour with a revolver in hand, Mrs. Arabella M. Davis, of 2102 Fifth avenue, fired six shots at an intruder as he fled from her home early today.

Hospitals were being watched by detectives who believe the robber may have been hit. One shot passed through a rug as he fled from the yard with it and a chair. The rug was dropped as the robber ran into an alley at the rear of the house.

Mrs. Davis, preparing to open a rooming house, recently moved into the Fifth avenue address. Alone in the dwelling, she was sleeping on the first floor when the robber entered by a kitchen window and proceeded to the second floor, where he gathered up a second rug and a mattress. As he passed under Mrs. Davis' window, she opened fire through the pane of glass. Her screams aroused neighbors, who called police.

ARREST OF MOB KILLER NEAR

CHARLOTTE, N. C., Sept. 23.—(INS.)—Arrest of the actual slayer of Mrs. Ellie May Wiggins, Gastonia strike martyr, was promised momentarily today by H. C. Gulley, a detective employed by the International Labor Defense to probe the killing.

Mrs. Wiggins, a young mother of five, was shot down and killed by a mob of anti-Communist vigilantes in Gastonia a week ago Saturday. Gulley declared he had amassed a pile of evidence against the man who fired the shot.

"I just have a few loose ends I have to check up, and our case will be complete," he said. "It will be only a short while now before we have an air-tight case and nab the murderer."

Reward of $1,000 has been offered for the arrest of the killer by the American Civil Liberties Union.

Meanwhile, Solicitor John G. Carpenter was summoning a batch of witnesses who will testify at the resumption of a coroner's inquest into the mob murder Wednesday morning at Gastonia. Once the hearing is started again, new evidence of a "startling" nature will be drawn from the witnesses, the solicitor intimated.

Seven men already have been held for investigation.

One of Jeff Davis' Captors Dies at 84

WILKES-BARRE, Pa., Sept. 23.—(AP.)—James Kinney, 84, last survivor of Wilcox Post, G. A. R., and one of the captors of President Jeff Davis, is dead today, at his home in Plains, near here. General debility was the cause of death.

Enlisting in the union forces on Sept. 15, 1862, Kinney at the age of 17, entered upon a military career that took him through some of the major conflicts of the Civil War. He was a member of the 15th Pennsylvania regiment and later was recruited to Anderson's Cavalry. However, it was as a private in the 15th Cavalry that Kinney witnessed the closing scenes of the great struggle. He was present when President Jeff Davis was captured at Irwinsville, after his flight from Richmond.

Chinese Clash Near, Warn U. S. Residents

SHANGHAI, Sept. 23.—(INS.)—All British and American subjects were ordered today to evacuate Ichang, Hankow advices from British authorities and Consul Lockhart stated. Imminent hostilities are impending, according to reports.

Official reports, however, indicated that "Ironsides," the fourth division of the nationalist army under command of Gen. Chang Fah Kwei, had evacuated Ichang without hostilities and was retreating toward Hunan.

ALONE, WOMAN WITH REVOLVER ROUTS BURGLAR

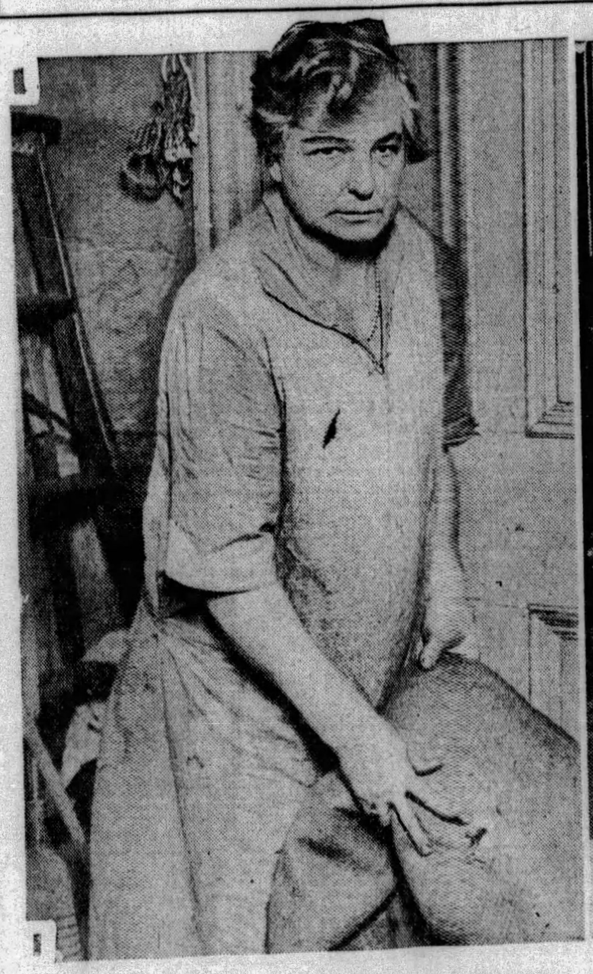

WHERE BULLET STRUCK RUG ON BURGLAR'S SHOULDER
Mrs. Arabella M. Davis, 2102 Fifth avenue, showing the rug which her bullet clove when she fired at a burglar fleeing from her home. The thief, believed wounded, escaped.

PHOTOS BY PITTSBURGH SUN-TELEGRAPH

HOW MRS. DAVIS FIRED THROUGH WINDOW PANE
Aroused when she heard the man in the house, Mrs. Davis secured a revolver and waited more than an hour until the intruder tried to escape. She fired six shots at him.

Maniac Recaptured After Dizzy Battle in Air

NEW YORK, Sept. 23.—(INS.)—After a nine-hour game of hide and seek with 50 policemen among the girders of Hell Gate bridge, James C. Bennett, a patient in the state hospital for the insane on Wards Island, was back in his cell today, still determined to escape from his "persecutors."

Suffering from a delusion that he is an inventor and that everyone in the world is trying to steal his inventions, Bennett made a break from the institution and with the skill born of his trade as an ironworker, clambered up one of the 100-foot stone piers which support the bridge.

He sat upon the topmost ledge, and when hospital attendants tried to ascend to reach him, threatened to throw himself to his death. It was a ticklish situation, but Patrolman Charles Saeger, of the Marine division, was equal to it.

Aided by over two-score colleagues, Saeger trapped his quarry after hours of chasing in and out of girders at dizzy heights, threw a rope around him, and dragged the maniac to safety.

Thousands of persons watched the death-defying chase from both sides of the East River. After Saeger had reached Bennett, there followed a 10-minute struggle on the narrow catwalk of the bridge, both men swaying perilously as Bennett strove furiously to escape from his captor. Watchers held their breath as time after time it seemed almost certain they would lose their balance and topple into the river.

Yellow Bird Stowaway Near Death in Crash

NEWBURYPORT, Mass., Sept. 23.—(INS.)—The fleeting fame that once was Arthur Schreiber's as a result of his foolhardy stunt in stowing away aboard the trans-Atlantic plane Yellow Bird, brought him back to the front pages today—but with an ironically different story.

For Schreiber, who laughed at the dangers of a 4,000-mile flight across the Atlantic in the fuselage of an airplane, was today believed to be near death from injuries sustained in an automobile crash on Newburyport turnpike.

The young adventurer suffered a fractured skull when the roadster in which he and four companions were riding crashed into another car and overturned into a ditch. All Schreiber's companions, as well as the driver of the other car, were injured and taken to Anna Jacques Hospital here.

Schreiber leaped into fame and no little condemnation on June 13 last, when he stowed away on the French monoplane on its attempted flight from Old Orchard, Me., to Paris. Forced down near Santandor, Spain, the crew blamed the boy's added weight for failure of the flight. Schreiber returned from Europe unheralded and unsung. He lives in Portland, Me.

SUES FOR SON'S INSURANCE

Mrs. Elizabeth Mooney, of Pittsburgh, filed a suit Saturday in Federal Court against the United States government, to recover on a $10,000 war risk insurance policy, alleged to have been taken out by her son, Arthur Mooney, while serving in the Army during the World War.

The son ended his life on the latter date, subsequent to his release from the Walter Reed Hospital, Washington, D. C., by leaping from the Sixth Street Bridge into the Allegheny River.

The mother claims her son enlisted in 1917 and shortly afterward while serving as a private in Company D, One Hundred and Fiftieth Field Artillery, made application, with others, for a $10,000 war risk policy, but due to the fact that the application was made only a few days before sailing and due to the hurry and confusion, they were taken hurriedly and without being entered upon proper forms, which were unavailable. She asks the court for decree authorizing the Veterans' Bureau to make payments to her as the beneficiary.

Henry George Group Opens Session Here

The Henry George Foundation of America opened its fourth annual convention today in the William Penn Hotel, with 300 members present.

A public meeting tonight at 8 o'clock in convention headquarters is the day's feature of the single tax advocates, who were welcomed this morning by Judge James H. Gray. Tomorrow's program includes the annual banquet at 6:15 p. m., after a day devoted to sightseeing and one business session. Officers will be elected Wednesday.

Boy Stealing Ride Knocked from Car

John Paczkam, 10, of 3012 Harcum way, was in a serious condition in Mercy Hospital today as a result of being knocked from a street car on Second avenue near the Tenth Street Bridge, last night. He suffered concussion of the brain. He was stealing a ride on the rear of the car, police said, when he was brushed off by a pile of lumber near the track.

Bedford Avenue Man Loses $90 in Holdup

Two Negroes severely beat and robbed Louis Perino, of 1104 Bedford avenue, of $90 and valuable papers while he was walking in Bedford avenue near Elm street, early today, police reported. He was confined to his home today from effects of the attack.

School to Open Extension Course

The University of Pittsburgh will conduct an extension course in advanced English in the John Morrow public school, beginning tomorrow, at 4 p. m. The course will be open to teachers and others, and is credited toward attainment of degrees.

THE WEATHER

Local Forecast.

Fair this afternoon, tonight and Tuesday; not much change in temperature; lowest temperature tonight about 50 degrees.

Hourly Temperatures.

(EASTERN STANDARD TIME.)

12 midnight	56	9 a. m.	61
1 a. m.	55	10 a. m.	64
2 a. m.	53	11 a. m.	64
3 a. m.	52	12 noon	72
4 a. m.	52	1 p. m.	74
5 a. m.	52	2 p. m.	75
6 a. m.	50		
7 a. m.	51		
8 a. m.	52		

Sunrise today .. 6:08 Sunset today ... 6:16

Observations for the 24 hours ended at 8 o'clock this morning:

	Temp.	Hum.	Wind.	Weather.
8 a. m.	52	88	N. E.	Cloudy.

Temperature and Precipitation.

	1928	1927	1926	1925	1924	1923	1922	1921
High..	60	62	79	71	65	82	81	75
Low..	45	46	69	49	49	62	56	62
Mean.	52	54	74	60	57	72	68	68
Precip	.00	.00	.40	.00	.00	.00	.00	.00

Bulletin.

Observations taken by the United States Weather Bureau. The morning temperature readings were taken at 8 o'clock. The lowest temperature is for 12 hours ended at 8 o'clock this morning. Precipitation is for 24 hours ended at 8 o'clock this morning.

Station.	Temp. 8 am.	Temp. L.	Pre-cip.	Station.	Temp. 8 am.	Temp. L.	Pre-cip.
Atlanta.	60	58	.38	Memphis.	62	62	.00
Atl. City.	62	60	.00	Miami ..	78	72	2.66
Bismarck	50	48	.26	Montgmy	62	60	.00
Boise ..	46	44	.00	Nashville	62	58	.00
Boston ..	48	46	.00	New Orl.	64	64	.00
Buffalo..	54	52	.00	New York	54	54	.00
Chooga..	62	60	.16	Norfolk .	66	64	.12
Chicago.	52	52	.00	Oklahoma	64	62	.00
Cincinn.	52	50	.00	Omaha .	62	62	.00
Cleveld..	52	50	.00	Pkrsburg	54	52	.00
Cimbus..	54	52	.00	Parry Sd	46	42	.00
Denver ..	68	62	.00	Pdelph.	54	54	.00
Des Mes	60	58	.00	PITTSBG	52	50	.00
Detroit .	58	54	.00	Ptld. Ore	52	50	.08
Duluth .	62	62	.00	St Louis.	58	58	.00
Elkins ..	50	48	.01	St. Paul.	62	62	.00
Hatteras	54	50	.00	S L City.	48	48	.08
Helena .	38	26	.02	San Ant.	62	62	.00
Huron ..	70	70	.00	San Fran	52	52	.00
Indapolis	50	50	.00	Seattle ..	52	50	.02
Jesnville	66	62	.00	Spokane..	44	40	.00
Kan City	62	62	.00	Tampa ..	74	72	.28
Little Rk	62	60	.00	Washgtn.	58	58	.00
Los Ang	58	58	.00	Winnipeg.	52	50	.00
Louisville	56	52	.00	YstonePk	32	30	.00
Lynchbg.	58	56	.00				

Weather Conditions.

The high, central over Vermont Saturday morning, has remained practically stationary, although with decreased pressure, 30.50 inches, at Northfield, Vt., while the trough of low pressure, which extended north and south over the Rocky Mountains, has developed into a well-defined center over Colorado, 29.58 inches, at Denver. Another low, rather shallow, lies off the west coast of Southern Florida and has caused rain as far north along the coast as Virginia, and inland to Eastern Tennessee.

Scattered showers, mostly light, have fallen in the Rocky Mountains and Northern Plains states. Santa Fe, N. M., reported 2.82 inches and Miami 2.66.

The temperature changes have been slight, but mostly upward.

River Conditions.

The rivers continue nearly stationary. Stage at Pittsburgh is 10.0 feet; Dams No. 2, 8.4; Dam No. 6, 7.5; Dam No. 9, 8.6, and Dam No. 12, 4.5. The dams are up.

Squirrel Hill Radio Show Opens Tonight

Models of 1930 receivers will be displayed tonight at the opening of the Squirrel Hill Radio Show, 5818 Forward avenue.

Entertainers will include Louis L. Kaufman, KDKA announcer; Virginia Harmon, soprano; Virginia Kendrich, contralto; the Red Arrow Quartet, and Frederick G. Rodgers, program director of Westinghouse broadcasting stations.

Chimney Fire Does Damage to Dwelling

South Side firemen yesterday extinguished a chimney fire in the home of Joseph Corzyewski, 180 South Sixteenth street, a two-story frame building. The roof was damaged to the extent of $25 police said.

Dean Kammerer To Address Synod

The Rev. Percy G. Kammerer, dean of Trinity Cathedral, will speak at the afternoon session of the Provincial Synod, Province of Washington, Episcopal Church, in Harrisburg, October 16.

PLANE FACTORY LOCATES HERE

Pittsburgh's first complete airplane plant will be opened as soon as local organization is perfected, W. C. Greenawald announced today. Mr. Greenawald and A. D. McKinney, of Hamilton, O., have an option to purchase the Moundsville Aircraft Corporation, of Moundsville, W. Va., makers of the Lone Eagle planes, he said.

Site for the factory has not been decided upon, Mr. Greenawald said, but it will be close to one of the local airports.

The factory at Moundsville has been manufacturing planes which are government-approved type biplanes. They are two-seaters, the first being tested by Jimmie Doolittle, of the United States Army, and pronounced as satisfactory ships.

FLOWER SHOW ARRANGED

The annual flower show to be given by the Sewickley Horticultural Society will be held Thursday and Friday in Guild Hall. This exhibit, formerly called the Dahlia Show includes many different varieties of flowers, plants and miniature gardens with bird baths. The arrangements have been completed and the committee announces the exhibit will surpass those of former years.

Dry Officers Start On Inspection Trip

Two federal prohibition officials today began an inspection trip with a view to drying up the Pennsylvania-Ohio border.

Harold D. Wilson, assistant to Administrator John D. Pennington, of the Pittsburgh district, and Deputy Prohibition Administrator John Wright, of the Ohio district, started out by auto from the local headquarters for a two-day jaunt along the boundary line of the two states.

Their trip also was to include inspection of the means being taken to block smuggling of Canadian liquor through Lake Erie ports.

Operator Finds Own Car on Stolen List

Jack Lauer, a police operator, went to work yesterday and learned that his automobile had been reported stolen. Lauer glanced over the list of stolen cars which had been broadcast by the operator on an earlier turn, investigated and found a relative had borrowed his car, and while in his possession it was stolen.

Drowning Victim's Identity Sought

Morgue attaches today were endeavoring to establish the identity of a man about 60, whose body was recovered yesterday from the Monongahela River near the Smithfield Street Bridge. The body had been in the water for several days, according to deputy coroners.

Cash Contributed To Save Drake Well Site

TITUSVILLE, Pa., Sept. 23.—It is likely that the historic Edwin L. Drake well near here will be saved from obliteration. Recently an effort was launched to raise $1,000 and $616 has already been contributed.

The well has become endangered because of a new channel forming in Oil Creek.

GARAGE RAZED, PROTEST FILED

Borough Solicitor Harry J. Thomas, of Bellevue, has been instructed by Council to protest against removal of buildings in line of the Ohio River boulevard before occupants have had ample notice.

Otto F. Holzhauser, of 231 West Riverview avenue, complained to Council that employes of Booth & Flinn, the boulevard contractors, tore down his concrete block garage without notice and without giving him opportunity to remove his automobile. Workmen ran the car out of the garage, he said.

Woman's Auxiliary Sews for Hospital

Mrs. James E. Lenhart, 3050 Glen Mawr avenue, Sheraden, was hostess to the musical branch of the Woman's Auxiliary at its regular meeting. The Rev. F. W. Bayle, missionary of the Episcopal Diocese of Pittsburgh, gave a talk, after which the hostess served luncheon. The afternoon was spent in sewing for St. Margaret's Memorial Hospital. There was a large attendance of the members.

Obituary

Gregory Funeral

Funeral services for Mrs. Clara Gregory, who died Friday, were to be held late today from the home, 123 Owen street, McKees Rocks. She was born in England and came to the United States about 50 years ago, settling in McKees Rocks 46 years ago. She was a member of the Women's Benefit Association. Besides her husband, Thomas W. Gregory, she leaves four sons, Robert, Walter, George and Charles Gregory, and a daughter, Mrs. J. H. Eyles.

George H. Beckert

George H. Beckert, 83, of 3707 California avenue, North Side, retired Pittsburgh market merchant, died at his home yesterday. Mr. Beckert served in the Civil War with Company E, Eighth Regiment, United States Infantry. He was a member of the Pittsburgh Exposition Society, Pittsburgh Commandery, No. 1, Knights Templar, and the Eleventh United Presbyterian church, North Side. Besides his wife, Mrs. Anna Geyer Beckert, he leaves one son, Elmer M. Beckert, of Philadelphia, and eight grandchildren.

F. B. Leopold

Funeral services for F. B. Leopold, filtration engineer who was killed in an automobile accident last Friday, were to be held at 3 p. m. today. Mr. Leopold, president of the New York Continental Jewel Filtration Company and the Pittsburgh Filter Manufacturing Company, lived at 565 South Aiken avenue. He was formerly a resident of Chicago, but had lived here for 25 years. He leaves his wife, Catherine Hermann Leopold; five daughters, Catherine, Gayley, Henrietta, Mary and Helen, and one son, F. O. Leopold.

Andrew C. Moffott

Andrew C. Moffott, well known in mercantile circles and for the last 30 years associated with Kaufmann's Department Stores as a buyer, died Saturday at his home, 1150 Davis avenue. Mr. Moffot had not been in good health for a year. He was a member of the Masonic fraternity. He leaves his wife and two children.

Walter Lee Robinson.

Walter Lee Robinson, husband of Dr. Edith Carson Robinson, 522 Clemenshaw avenue, died in St. Francis Hospital yesterday. For many years he was associated with the S. Hamilton Music Company. Funeral services will be held in Henderson, Ky., tomorrow.

Frank Funeral

Funeral services for Miss Mary B. Frank were held in the home, 251 South Evaline street, last night. Burial was to be today. Miss Frank died at her home Friday. She leaves a sister, Mrs. G. W. Werner, and a brother, John A. Frank.

HUMES HEADS DUNN DRIVE

E. Lowry Humes, former United States attorney here, has become general chairman of the "Dunn-for-Mayor Committee," it was announced today, and will head the campaign for Thomas A. Dunn, Democrat.

In accepting the office, Humes declared that a vast majority of the voters of the city repudiated Mayor Charles H. Kline when he submitted his candidacy at the primaries.

"More than 100,000 voters protested against 'the mess' for which the present administration is responsible and demanded a change," Humes stated. "That change can only be accomplished now by electing Tom Dunn."

Humes announced that George H. Stengel has accepted the treasurership and Charles A. Fagan, Jr., the chairmanship of the finance committee.

Church Conference Closes With Rally

A mass meeting of young people last night brought to a close the third annual meeting of the board of religious education of the Evangelical Church in the Emmanuel Church, Madison avenue and Tripoli street, North Side. The Rev. E. G. Moede, of St. Paul, presided. The sermon was preached by Bishop L. H. Seager, of Le Mars, Ia.

TRY your hand at this fascinating game of Anagrambles—the game that is taking the town like the crossword puzzle craze took the whole nation for a ride through the dictionary.

The game is quite simple. Merely change the following words by the addition of the single letter indicated. Do not omit any letter of the original word. The letter may be inserted at the beginning of the word, anywhere within the word, or at the end. Thus, the word "pate," by the addition of the letter "l" becomes either "pleat" or "plate." The word "drag" may be changed to either "grade" or "raged" by the addition of the letter "e."

The original word must be changed in meaning by the commentary letter. To change "mine" by adding "d," to form "mined," would be incorrect. Rearrange the letters of your word to change its meaning, not its tense or number. Take a pencil now and write in your newly formed word in the spaces provided.

(Copyright applied for.)

(1) VINES ..... (1) .....
(Unscramble it with K)

(2) CRATE ..... (2) .....
(Unscramble it With N)

(3) NATURE ..... (3) .....
(Unscramble it with L)

(4) STEIN ..... (4) .....
(Unscramble it with F)

(5) SPARE ..... (5) .....
(Unscramble it with J)

ANSWERS In Tomorrow's Sun-Telegraph.

SATURDAY'S Answers: 1, Formal; 2, Fossil; 3, Granites; 4, Jargon; 5, Kipper.

(Copyright, 1929, King Features Syndicate, Inc.)

Policeman's Chickens Stolen, Suspect Held

James Crowley, 22, of 3222 Juliet street, was arrested at his home yesterday charged with the theft of three prize chickens from the coop of Patrolman Toby Brown, of 3247 Juliet street, according to police. The missing chickens were reported found in Crowley's home.

POLES TO HONOR PATRIOT

President Hoover's proclamation inviting the national observance of the sesqui-centennial anniversary of the death of Count Casimir Pulaski, Polish patriot, killed at the siege of Savannah in the American Revolution, is being broadcast by the Greater Pittsburgh committee in charge of the commemorative exercises here. The observance will be held on Friday, October 11.

In his proclamation the President invites organizations and churches to hold fitting exercises and asks that the American flag be displayed on all public buildings.

The observance in Pittsburgh will be in charge of local residents of Polish ancestry, The Rt. Rev. Msgr. J. S. Gorzynski and A. M. Ocetkiewicz, consul of Poland in this district, are the honorary chairmen. Members of the executive committee are: The Rev. John L. Pudlo, John Debald, Mrs. M. Pietrusinska, Mrs. J. Janiszewska, Martin Galiszewski.

Five Boys Who Fled From Home Captured

Five boys under 16 who escaped from the Juvenile Court detention rooms, Fifth avenue, yesterday, were apprehended in Connellsville today, it was reported to Pittsburgh police. They will be returned to the home. Because all are under 16 years, the Sun-Telegraph refrains from publishing their names.

SPECIALS AT ALL DONAHOE STORES

Combination Sale!

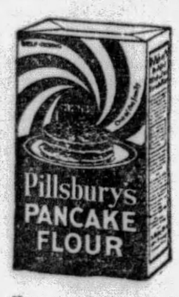

1 Aluminum Pancake Griddle and 2 Pkgs. Pillsbury's Pancake Flour —a griddle that won't smoke and will help you make wonderful pancakes with Pillsbury's Pancake Flour—the combination—$1.75 value—All for $1.29

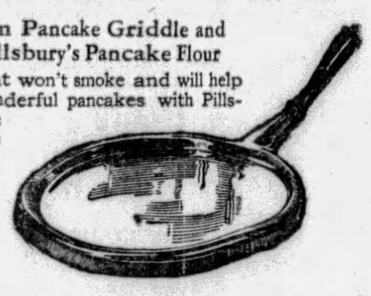

HONEY

—the natural sweet for pancakes and a hundred other foods you want to sweeten.

5-lb. can $1.05

That GOOD Assam Tea

How it refreshes! Truly a cup that cheers. Priced low at 50c pound.

2 lbs. for 95c

DONAHOE'S Mocha and Java COFFEE

—REAL aroma, rare flavor. Coffee that is in a class by itself. Fresh from the roaster and freshly ground. Packed in air-tight tin to retain the fresh-roasted flavor. 1-lb. tin for 60c

My-Te-Good MILK

—the baby size, always popular, because it prevents waste where small quantities are used. Very special 12 small cans 45c

Save Those Side Swipes!

Park Your Car on Our Lot

—in quickly—out quickly. Courteous attendants handle your car carefully.

THREE ENTRANCES:

1. DIAMOND ST., opposite DONAHOE'S
2. FOURTH AVE., between Market & Wood
3. DIAMOND SQUARE, at Market House

LOW DAY RATE —for short-time parking—first hour 15c

LOW NIGHT RATE —for theatre-goers—6 P.M. to 12 P.M. 35c

Between 6 and 8 P.M. you have the choice of Day or Night Rates. If you stay from 6 P.M. to 7:30 P.M. your charge is only 25 cents.

FIFTH AVENUE between Wood & Market — Donahoe's — 421 SMITHFIELD ST. near Diamond

TWO CONVENIENT DOWNTOWN STORES AND CAFETERIAS

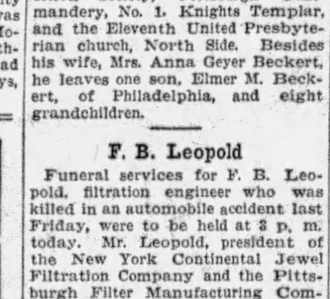

The ideal summertime laxative. Pleasant and convenient. Gentle but thorough in its action. Check summer upsets with Feen-a-mint at home or away.

Insist on the Genuine

Feen-a-mint

327-333 FIFTH AVE. — 320-322 OLIVER AVE.

CAMPBELLS' "THE PEOPLES STORE" COUPON SALE

The Coupon Price Always Saves

Makes no difference how much you buy—whether one or a dozen things—every coupon item is sold for less than the regular price if you bring the Coupon and present at time of purchase.

No Phone, Mail or C. O. D. Orders

Women's 16-Rib Umbrellas 3.39
Imported silk Gloria covering. Black, navy, green, brown, helio. Imported handles. Always $3.98.
—With Coupon Only—

$55 Seamless Axmin. Rugs 43.00
Sizes 9x12 feet and 8¼x10½ feet. Allover Persian, plain and many other patterns.
—With Coupon Only—

Wool Mixed $5 Blankets 3.98 Pr.
First quality. Large size, 70x80 inches. Large block plaids in five popular colors. Sateen binding.
—With Coupon Only—

Scissors and Shears 67c
"Equity" finest steel. Irregulars of the famous Wiss make. 3 to 8-inch sizes. $1.15 to $1.75 values.
—With Coupon Only—

$1.00 Silk Stockings 84c
Service weight or chiffon silk. Including bare limb chiffons in the newest shades.
—With Coupon Only—

$1.50 Boudoir Slippers 1.19
For women. Felt uppers, soft or hard soles. Juliets, moccasins and cuff tops. All sizes.
—With Coupon Only—

Girls' $1.00 Frocks 73c
Broadcloth and prints. Belted models in bright colors with contrasting trimming. Sizes 7 to 14 years.
—With Coupon Only—

81x90-Inch Sheets 1.09
Famous bleached "Stockbridge" sheet. Seamless, soft finish and very durable. Regularly $1.39.
—With Coupon Only—

$1.00, $1.19 Dress Slips 87c
Rayon alpaca and broadcloth. Bodice style in light and dark colors. All sizes.
—With Coupon Only—

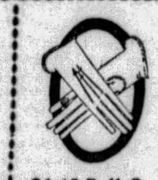

$1.15 Pull-On Gloves 92c
Fine fabric gloves in wanted colors and white. All sizes for women.
—With Coupon Only—

Men's Night Shirts 83c
Generous cut Broadcloth and muslin. Sizes 16 to 19. A wonderful value.
—With Coupon Only—

87-Inch Sheeting 29c
Real 39c quality; unbleached. Nice round thread. For sheets, mattress covers and linings.
—With Coupon Only—

Bissells' Sweepers 3.59
Famous make. Guaranteed brush. Easy running. One of the best manufactured.
—With Coupon Only—

Bridge and Junior Lamps 2.98
Brass plated and polychrome. Complete with silk or parchment shades. Regularly $5.00.
—With Coupon Only—

$1 Worsted Plaids 82c Yd.
New Fall styles, 39 inches wide. For women's or children's dresses. Rich combinations.
—With Coupon Only—

Wm. Penn Toilet Paper 14 For 99c
Crepe finish, 1,000 sheets to the roll. Former 2 for 25c size and quality.
—With Coupon Only—

$1 Krinkle Kloth Shades 78c
36 inches wide. Cream plisse cloth. Five scallops, bullion fringe and tassel.
—With Coupon Only—

$1.00 Linen Bridge Sets 78c
All pure linen. Cloth 35x35 inches hemmed and four napkins to match. Neatly boxed.
—With Coupon Only—

Part Linen Crash 5 Yds. 67c
All 17 inches wide. Close woven for service. Assorted fast colored borders.
—With Coupon Only—

$2.39 Flat Silk Crepe 1.87 Yd.
All pure silk 39 inches wide. Choice of 25 of the best shades or black and white.
—With Coupon Only—

Smart New Fall Hats 1.65
Regularly $1.95. Lustrous hand finished felts in all the smart close-fitting skull types, off-the-face and brims.
—With Coupon Only—

27 In. Axminster Carpet 2.15 Yd.
Regularly $3.25. Hall stair and room carpet. Allover designs. Red and tan.
—With Coupon Only—

Boys' $4.48 Rain Outfits 3.39
Black rubber coat that is absolutely rainproof. Sou'wester hat to match. 4 to 16 years.
—With Coupon Only—

"America" Alarm Clocks 1.19
Most popular member of the Westclox family. Always $1.50. In nickel, red, blue, green cases. Not delivered.
—With Coupon Only—

Men's Union Suits 1.67
Fall weight cotton. Also part wool. Gray or ecru. Sizes 36 to 46. Regularly $1.98.
—With Coupon Only—

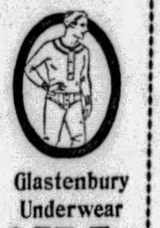

Glastenbury Underwear 1.77 Ea.
For men. Wool mixed shirts and drawers. Sizes 34 to 46. Always $2 a garment.
—With Coupon Only—

Children's Bloomers 39c
White cambric and pink or black sateen. Full cut. Sizes 2 to 14 years. Regularly 49c and 59c.
A—With Coupon Only—

40c Rayon Alpaca 29c Yd.
36 inches wide. Plain colors. All the bright shades, staple colors or black and white.
—With Coupon Only—

$6.95 New Fall Dresses 4.88
Jersey or crepe. Suitable for all occasions. In all the latest shades. Sizes from 14 to 42.
—With Coupon Only—

Seamless Velvet Rugs 21.75
Size 9x12 ft. Regularly $29.50. Excellent quality. Wide selection of new Fall designs and colors.
—With Coupon Only—

Boys' $3.98 Lumberjacks 2.94
All wool. Light and dark plaid patterns. 6 to 16 years. For play or school. 4th Floor.
—With Coupon Only—

Men's Two-Pant Suits 16.44
Cassimeres and worsteds. Fall patterns. Sizes 33 to 46. For dress or business.
—With Coupon Only—

$2.29 Dutch Ovens 1.33
Good grade heavy gauge cast iron. Self basting lid. Well known make. Three pieces.
—With Coupon Only—

45-Inch Lace Panels 97c Ea.
Fine Nottingham panels. Filet or shadow effects. White or ecru. Regularly $1.50.
—With Coupon Only—

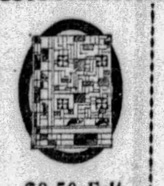

$8.50 Felt Base Rugs 4.85
Size 9x12 feet. "Crescent" brand. Made by Congoleum Nairn. Designs and colors for all rooms.
—With Coupon Only—

Men's Linen 'Kerchiefs 29c
With hand embroidery effects. Hand-made hems. Regularly 50c each.
—With Coupon Only—

Stamped Spreads 97c
Splendid quality muslin. Full double bed size. With sham to match. New designs. Sixth Floor.
—With Coupon Only—

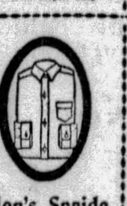

Men's Spaide Work Shirts 79c
Medium and dark blue chambray. In sizes 14 to 17. Always $1.00. Best make.
—With Coupon Only—

Electric Radios 49.50
Complete with tubes and speaker. Crosley, Atwater Kent, Freshman, etc. Terms arranged.
—With Coupon Only—

Layer Felt Mattress 9.95
Regularly $12.75. 100% new felt laid in layers. Heavy grade art ticking. All sizes.
—With Coupon Only—

$15.98 Gas Heaters 9.97
With 7 or 8 radiants. Well-known makes. These heaters give plenty of heat and save gas.
—With Coupon Only—

Everbest B Batteries 1.69
All meter tested and guaranteed. Fit any radio set using batteries.
—With Coupon Only—

Assorted Wall Paper 3c Bolt
Large selection suitable for bedroom and kitchen. Sold only with border or binder.
—With Coupon Only—

Campbells' Give "S.&H." Green Stamps and Redeem Full Books

Walter Winchell
On Broadway

To a Baseball Player

NEW YORK, Sept. 23.

REMEMBER, Kid, in Tulsa, how I followed you around,
And helped you get some decent marks in school, boy?
And then once, at the good old "Y," the day you got a cramp,
I jumped right in and dragged you from the pool, boy....

And then when you was growing up, say, who was it but ME
That introduced you to a girl—my sister....
Remember how I loaned you books, when she said you was dumb—
The works of Myrtle Reed and Owen Wister.

And later, buddy, Over There, I chanced to save your life.
I've bought you drinks at Zelli's and at Ned-ick's....
Now do a thing for me, old pal, and see if you can get
A ticket for the Cubs and Athaletics.

—*Justin Herman.*

THE MORNING MAIL

"DEAR Walter Winchell," passionately writes Selma Robinson, "would you mind running a paragraph saying that all the characters of 'Broadway Interlude' are absolutely fictitious, and that according to the authors, Leo Cardoza, the theatrical producer of the book, bears more of a similarity to the late Beerbohm Tree than any of the theatrical personages that have been thus far identified with the character?

"Both Achmed Abdullah and Faith Baldwin declare that they used in the book certain technical and theatrical knowledge of the theater which they acquired through association with Carl Reed, David Belasco, Al Woods, Leo Ditrichstein and others, but that no one person or group of persons inspired any of the created characters.

"—Sincerely yours,
"Selma Robinson."

Yes?

"Dear Walter Winchell: In a letter to Gene Buck, written on April 23, 1929, I tendered my resignation as president of the Songwriters' Association. However, this association has not met since that date, and therefore, has had no opportunity to accept it. These are the facts.

"For a production number, such as in the 'Vanities' or 'Sketch Book,' the publisher gets 24c a copy wholesale and royalty is 6c on a copy and 50% for the mechanical rights. Of course, all royalties are subjected to individual bartering. Yours sincerely, Earl Carroll."

Which is what we said: "individual bartering."

GOOD SOB STORY

"DEAR Walter Winchell: After reading your novelette in the Mirror today I feel the urge to inform you that although it is undoubtedly a good sob story, it is also a triumph of inaccuracy.

"This firm, far from discouraging the mating instinct, encourages it, as the number of marriages in our companies among both principals and the members of the ensemble will testify. 'Queen High' is responsible for over six marriages; 'The Desert Song' for more than twice that number; 'Good News' and 'The New Moon' are similarly prolific. 'Follow Thru' is following suit, and from this evidence you may glean the fact that Schwab and Mandel are distinctly opposed to race suicide. In any of these companies you will never find an instance of anyone being discharged for married or unmarried affection.

"In regard to the particular instance you mention, I have found from our staff the identity of your hero and heroine, Fred and Alicia, and I can briefly state the true story.

"Fred was rehearsing for the Chicago company of 'Follow Thru' when it was discovered that his ex-wife, with whom he had experienced plenty of trouble, was also rehearsing for the show. The director being a prudent man, suggested that Fred go in the Boston company instead, and this was acceptable to him and more than acceptable to his ex-wife.

"After three or four days' rehearsal with the Boston company it was discovered that Alicia was either his present wife or inamorata, and the director, still being prudent, suggested that one of them leave, and at that time Fred made the statement that it was easier for Alicia to find a job than for himself, so he would stay. The director at the time offered Alicia a position in another one of our companies, and if you wish to send Alicia to us immediately, we shall be happy to place her so that one of the sob stories will have a happy ending in real life as well as on paper.

"You see we are selfish enough to want to do a little glorifying ourselves.

"Sincerely, Lawrence Schwab."

THE COME-BACK

MR. SCHWAB says our piece was a triumph of inaccuracy, and then admits in his fourth and fifth paragraphs what we reported—viz that "the director, still being prudent, suggested that one of them leave."

But why was Alicia asked to leave? She loved the guy, and they already had been switched to the Boston company away from the Chicago troupe which contained his ex-wife.

However, Alicia which isn't her name, of course, was hired the day the column appeared by Vincent Youmans for his "Great Day" show and the matter is herewith closed.

A FACE VALUE MAN

"SIR," affectionately writes Harry Richman from Hollywood, "I cannot understand why a fellow like you should try to harm others. I never harm anyone and have a spotless reputation. Permit me to enlighten you on some facts concerning that vicious column you recently penned about me. My partner, Louis Schwartz, never at any time had anything to do with my success. I chose him out of three partners. I also promoted the necessary money to finance the Club Richman. I am also happy to notify you that my records outsold Al Jolson's up to the time he made his first talkie. The United Artists are spending $550,000 on my picture instead of the $200,000 originally planned and if you ask your pal Hellinger he will tell you about a lot of things that should make you feel ashamed of your cheap, malicious way of treating me. Your article was brought to my attention by my many admirers whom I would rather have take me at my face value."

POME IN PRAISE

Guys like Richman, Earl and Schwab
Make it such a simple job.

Selma R. should rate ten kisses;
Instead, I hurl her sixty hisses.

And, furthermore, she'll rate my curse,
If she sends notes, instead of verse.

—Retlaw Chinwell.

(Copyright, 1929, Daily Mirror, Inc.)

Shot Breaks School Window, Seek Vandal

Etna police are seeking the person who fired a 22-caliber rifle bullet through a window of the Wilson Avenue public school, Etna. Miss Kathleen French, Seventh grade teacher, was instructing her class when the missile pierced the window glass and shade, showering Alberna Marks, a pupil, with glass.

WILSON'S — The Men's Store of Pittsburgh — WILSON'S

A New Low Price
The Greatest Value We've Ever Offered in Men's Smart

New Fall
TOPCOATS

Beautiful Brown and Gray Tweeds and Herringbones.. **$29.50**

Here's the "Kingpin" Value of Them All In

New Fall
SUITS

Pencil Stripes and Herringbone Worsteds and Cheviots......... **$35**

Such values have made men and young men realize that here, at least, style can go hand-in-hand with wise economy.

George M. Wilson
Chamber of Commerce Building
Smithfield Street and Seventh Avenue.

Venetian Mirrors
$1.00

An excellent grade of mirror plate, with attractively etched design. All fitted with black and gold silk cord, ready for hanging. A mirror that would usually sell for $1.50. 9x16-inch size.

Gimbels—MIRRORS—Balcony

SOLE OWNERS AND OPERATORS BROADCASTING STATION WCAE
Gimbels
SIXTH AVENUE AT SMITHFIELD STREET PITTSBURGH • PHONE ATLANTIC 4400
Mail and Telephone Orders Filled While Quantities Last

Thousands of "*Nellie Don*" Daytime Frocks
In a Special Fall Presentation
$10.95 *and* $12.95

For School, Sports and Office Wear
For Women and Misses

Neat, beautifully tailored frocks of wool crepe, wool tweeds and combinations of jersey and silk crepe. Just the trim styles that school girls, teachers and business women feel so well dressed in for general wear. A wealth of youthful styles in sizes 14 to 42. All newly arrived and typical of the newest in tailored fashions.

"*Nellie Don*" Smocks
$1.95 $2.95

The new fall styles are exceptionally gay in color and design. You'll find bright calico prints, broadcloths in vivid colorings, and sateens in modernistic prints. Plenty of plain colors, too. Sizes 34 to 42.

New "*Nellie Don*" Wash Frocks
$1.95 to $3.95

New prints and broadcloths, finished and tailored with the nicety that only Nelly Don can. Long sleeve, short or three-quarter sleeve styles for matrons to wear about home and for young business women to slip into when they return home in the evening. Sizes 16 to 52.

Gimbels—Second Floor

SMALL BOYS' SUITS
With Wool Shorts and Wash Blouse

Specially Priced

$1.95

Warm, Smart, Practical

A high fashion suit with boys of 3 to 8 years these chilly days. For school or dress-up wear. The shorts of snug wool tweeds are fully lined for additional warmth. The blouses are detachable for laundering and fashioned of good-looking madras or broadcloth. All have gay ties to complete. Sizes 3 to 8 years. Two sketched.

Gimbels—BOYS' SHOP—Fourth Floor

For Little Folk!

Warm Germania Chinchilla Coats

$12.95

A Splendid Value!

Heavy, wool-lined little coats that will keep small boys and girls safe from cold winds.

Beautifully tailored of fine germania chinchillas.

SIZES 1 TO 6
in cinnamon, French blue, green, red and navy.

Hats or Tams to Match
$1.95—$2.95—$3.95

Gimbels—TWO-TO-SIX SHOP—Fourth Floor

Girls' New Sweaters
$1.95

A new collection, just unpacked. Showing the new flair for solid colors made gay with unusual stripings, and hip, cuffs and collar, as sketched.

Blue, reds, greens, tans. Sizes 6 to 14 years.

Gimbels—GIRLS' SHOP—Fourth Floor

Special! Silk Stockings
Semi-Service Weight

Much Less Than Regular Price

$1.10

3 Pairs for $3

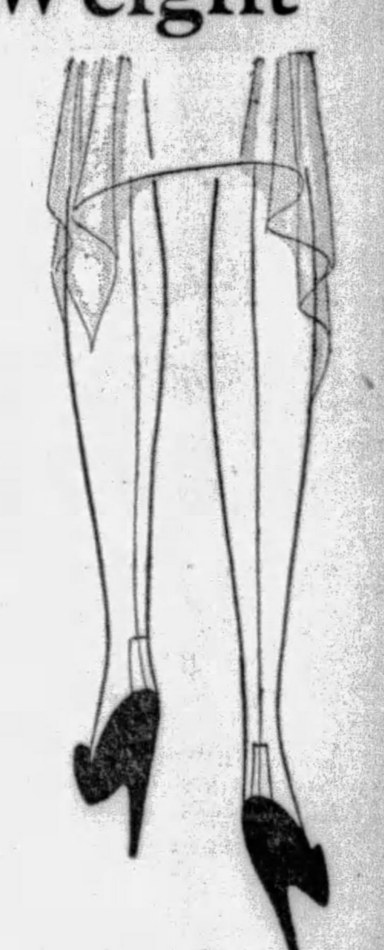

You will like the beauty of these sheer service weight stockings for Fall wear—the wide range of new Fall colors and most of all the extraordinary low price. All are full-fashioned, silk to the top with lisle lined hem, high silk heel and lisle foot for service. Many women prefer these stockings to chiffon for business and street wear.

Blonde—a champagne color	*Hazelwood*—dark tan
Brunette—a medium tan	*Dusk*—a dark taupe
Amber—a suntan	*Morn*—a rose taupe
Tortoise—a medium brown	*French Gray*—light
Beaver—dark brown	*Light Gunmetal*

Mail and Telephone Orders Will Receive Prompt Attention

Gimbels—HOSIERY—Street Floor

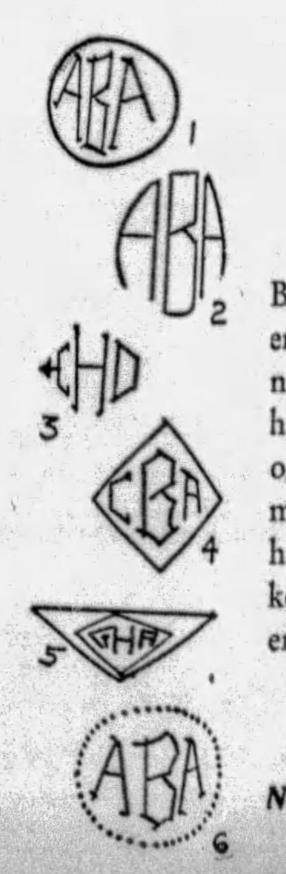

From Paris to You

Monogrammed Handkerchiefs

Beautiful monograms on French linen—embroidered by the hand of skilled French needlewomen. Excellent quality linen, hand rolled, with fine woven cords. Monograms 1 to 6 for women, 7 to 12 for men. In 12 colors and white. You may have a different monogram on each handkerchief—thus having six Christmas presents instead of one.

Women's...6 for $ 5.50
Men's......6 for $10.50

No Orders Can Be Taken After October 1

Gimbels—HANDKERCHIEFS—Street Floor

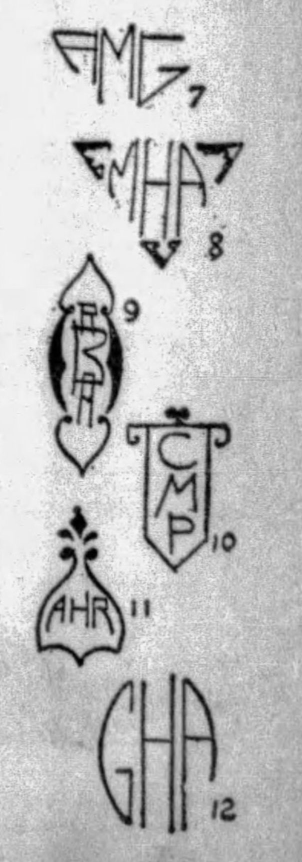

FRANK & SEDER 21st A

Anniversary Sale of 300

Sample Hats

$3.85

$5 to $7.50 Values!

Thanks to a very special purchase, we offer tomorrow millinery values hard to duplicate! The cream of New York's $5 to $7.50 Sample Hats! Hand-blocked felts, tricos, soleils, rhinestone-trimmed velvets! All colors, all head sizes.

Sale on Third Floor

Rayon Undies

Now at Special Anniversary Prices! Regularly $1.00!

55c

All of Delustered Rayon!

Chemises, combinations, bloomers and panties—a wonderful group of dainty underthings in either tailored or lace trimmed styles. Pastel shades . . . new styles—quite the most unusual selection you've seen at this price.

Frank & Seder—First Floor

2,000 Pairs Part Wool

BLANKETS

70x80-inch Size—Actual $5 Values!

$3.66 Pair

They are slightly imperfect . . . which means little, as the marks are so tiny they scarcely show! And you will find they are not impaired! Beautiful fluffy blankets—wonderfully warm and pretty as well with their pastel shaded plaids. Full 4½-pound weight. Bound in sateen!

Cotton Comforts $3.69
Well filled—covered in floral designs.

Rayon Bedspreads $2.69
Fine and lustrous—pastel shades.

Mail and phone orders filled.

Wool Comforts
Regularly priced $5.95. Filled with 100% pure wool! Floral pattern! **$3.95**

Rayon Bedspread Sets
Made with matching pillow! All good bedroom shades! Specially priced! **$8.88**

Frank & Seder—Fifth Floor

Anniversary Values! Regular $2.48 to $3.79

NEW SILKS

40-In. Printed Canton Crepes 40-In. Satin Crepes Also Georgettes, Satins, Etc.

$1.79 Yard

40-In. Flat Crepes 40-In. Canton Crepes Also Embroidered Silks, Etc.

Flat Crepe
Reg. $1.98! All-silk, 40 inches wide! **$1.59**

1,000 Yds. Silks
All kinds and qualities! Suitable for all occasions! 2 Yds. **$1**

Plain Crepe
Also printed. Shantung and Georgette. Special **97c**

Frank & Seder—Fifth Floor

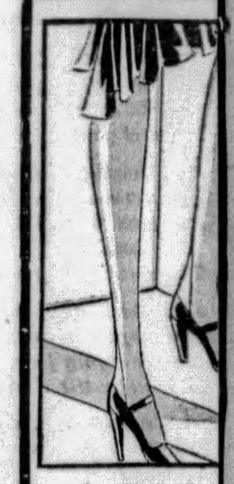

Tom

10,

Guar

2,000 Pa
All with hi
full fashion

2,000 Pa
42 gauge si
izing hose i

2,000 Prs
Silk to the
full fashion

Ope

Fu

This Great Anniversary COAT SALE

Owes Its Success to These Irresistible Values at

$39

Coats Regularly $49.75

The majority of these coats shown for the first time tomorrow! All are richly furred—dressy modes of fine broadcloth, broadtail fabrics, luxurious velveteen! Sports coats of the type seldom seen at this low price! Furs included are: Manchurian wolf, mink-muskrat, wolf, raccoon and fox. All new style details—flares, rippling flounces, figure moulding seamings, princess effects! For women and misses and larger women.

FINER COATS

$69

Models Made to Sell for $10 to $20 More!

Beautiful silvertone, Norma, broadcloth, velour-du-nord, Bokara and other patrician fabrics. In black, green, brown, new reds, new blues—sumptiously trimmed in furs. Huge collars and cuffs—fur borders, fur flares—all the newest designs! All sizes.

Special for the Anniversary!

Fall Frocks

$12.95

The Kinds You'd Expect To Be Priced $15 and $16.50!

You'll be wearing these fashions anyhow—so buy now at Anniversary savings! Both ensembles and dresses included.

FABRICS: — Travel prints, silk crepes, satins, georgettes, georgette with transparent velvet, novelty crepes!

STYLES: — Jacket frocks, longer skirts, higher waist, godets, flares, fur-trimming, tiers!

For Women, Misses, Juniors, Larger Women!

French Room

Dresses

$29.75

Every Frock Actually Worth From $5 to $10 More!

Higher-type dresses—beautiful in quality—ordinarily definitely higher in price! Models for every hour of the day—each an exquisite example of the fineness and smartness of the entire group!

With deftly raised waistline—the longer skirts. Peplums, boleros, shirring, flares to give them the femininity that is Fashion 1928!

Satins, transparent velvets, Canton crepes, chiffons, evening taffetas, lightweight woolens.

Jacket Fashions Included! Black, Brown, New Red, New Green, New Blue Shades!

TWEED Ensembles

At a Special Anniversary Price!

Three-piece tweed ensembles—with that casual air that bespeaks master tailoring! All the new color harmonies—with crepe or satin blouses. Seven-eighth or full length coats.

$29.75

Frank & Seder—Second Floor

EXTRA! $35 and $45 Room Rugs

Argonne Wilton Velvets, size 9x12 . . . Sanford Axminsters, size 8.3x10.6 . . . Royal Wiltanas, size 7.6x9. Suitable to any room in the house!

$25

A few slightly irregular rugs are included in this group! However, none of them are impaired in any way...and will give years of service!

Tileoleum Rugs—$7
Sizes 9x12 and 9x15. Some slightly imperfect.

New Velvet Carpets—$1.05
New Fall patterns in either Chinese or Oriental style!

Up To $130 Grades!
9x12 Wilton Rugs
Woven of pure worsted and wool yarns—into a variety of gleaming patterns! Thick and soft, and built for wear! **$68**

Inlaid Linoleum sq.yd. 75c
$1 to $1.39 value! Full or part rolls. Jaspe inlaids!

Axminster Carpets—$1.59
Deeply tufted nap, excellent colorings. Regularly $2.50.

Frank & Seder—Fifth Floor

Anniversary Sensation! Sale of

Day-Bed Covers

Heavy New Cretonnes Regular $3 Grade!

Beautifully styled for a full size bed—and finished with crisply ruffled sides. For plain or post day beds. A gay, sunny group of cretonnes! We obtained them at a very low price, tomorrow you share the same savings!

$1.59

Imported Irish Point Panels
Each $1.44
$2.50 to $3 Values!
White and ecru shades. Appliqued patterns on fine French net. 40 inches wide. Special for our Anniversary Sale!
Frank & Seder—Fifth Floor.

3-Piece Furniture Slip Covers
$5.79
Regular $10 Value!
Cretonne and striped linette, taped edges, double stitched seams, full size, made specially for us by the Sure-Fit Co.
Frank & Seder—Fifth Floor.

While 300 Last! Table Runners
2 for $1
Regular $1.25 Values!
50 inches and 24 inches long. Large assortment of new colorings. Just 300 to go at 2 for $1.
Frank & Seder—Fifth Floor.

$25
Matched butt
finish, with da
satinwood and
struction—52-
and beautiful
open box sprin

$15 Sewing Ca
Martha Washingto
finish, with spacio
ments and three d

Rip Van Winkle
Regular price $3.5
row only at this pr

1000 Mattresses
Felt and cotton, ro
All layer felt, roll
All layer felt, impe

$12 Open Box
Heavy frame, for
iron bed.

The Whole Town Is Respondin

ANNIVERSARY SALE

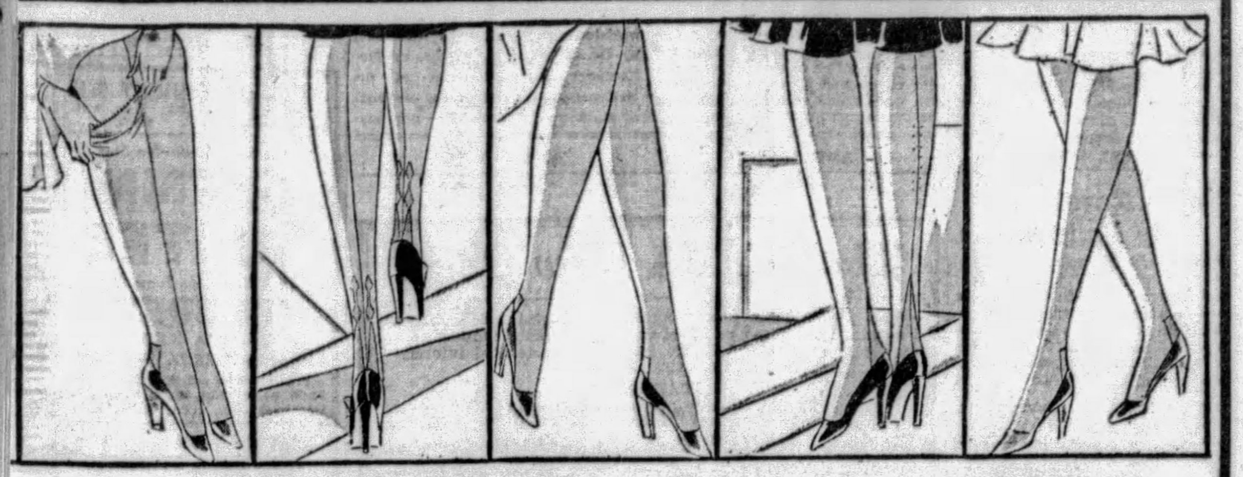

row! . . . An Outstanding Anniversary Offer!

00 Pairs SILK HOSE

eed First Quality—All Full Fashioned—Regularly $1.95

Picot Top Chiffon!
nch heels! 42 gauge pure silk—
ll the new shades!

Pointed Heel Chiffon!
top to toe! The popular slender-
rest quality!

Silk Service Weight!
With high spliced square heels—
smart street wear!

$1.15 All Sizes 8½ to 10

F. & S.—First Floor

1,500 Prs. Dble. Twin Heel Chiffon
42 gauge chiffon with daintily woven double twin heels—in all the best shades of the season!

1,500 Prs. Pointed Heel Stockings!
Reinforced with mercerized tops to insure extra wear! Full fashioned Pointed heel . . smart shades!

1,000 Pairs French Heel Chiffon!
Silk to the top—42 gauge full fashioned! Dainty silk French heels! Complete selection of Fall shades!

ing Specials in Our New 6th Floor

RNITURE DEPARTMENT

This $250 Ten-Piece Dining Room Suite

$198

Walnut veneers in polished ambassador finish, with rich butt walnut panels, and genuine wood carvings—72-inch buffet dome top, china closet with drawer, console style server, four pedestal extension table, five side chairs and host chair, upholstered in rich jacquard velours.

Bedroom Suite, Eight Pieces
nut veneers in beautiful mellow tone
y wood carvings, and decorations of
aple—all high-grade, interior con-
h dresser, chifforobe, empress vanity
l—also bench and chair and 99 coil
and inner spring mattress..... **$198**

This New Department

will feature a complete line of Living Room, Dining Room and Bedroom Furniture, as well as single pieces, Beds, Mattresses, Fibre and Reed Furniture and Novelties — offered at consistently low prices, and on

Liberal Deferred Payments

nets. . $8.95
ype, mahogany
side compart-
wers.

illows, $1.95
-offered tomor-
.

about ½ Off
edge....$7.95
lge.....$9.95
l edge..$12.95

pring. . $6.66
y size wood or

$40 Bed Outfit at.....$25.95
Square posts and fillers, wood-grain semi-panel — 4-band link fabric spring, and cotton felt mattress.

$30 Colonial Poster Bed $14.95
Turned post with deep panels, in mahogany, walnut or maple, all sizes.

$20 Pull-Up Chairs at $10.95
Comfortable chair, turned posts, tufted sag seats, covered in fine jacquard.

$15 Phone Stand, Stool, $8.95
Attractively designed stand and comfortable stool, useful and decorative.

Frank & Seder—Sixth Floor.

Sale on Sixth Floor

$225 Living Room Suite, Three-Pieces

Covered all over in 100% genuine Mohair with beautiful reverses on cushion tops, large and graceful davenport, club chair and beautiful bunny back tufted chair, serpentine front and barrel ends.... **$169**

Frank & Seder—Sixth Floor.

BASEMENT FEATURES

Tuesday! A Remarkable Anniversary Sale That Should Crowd Our Dept.

Men's Fall & Winter FURNISHINGS

At Savings of ¼ to ⅓

Men's $1.89 New Sport Sweaters, Special at....
Men's $1.75 Fine Quality Flannel Shirts, now....
Men's 79c Good Quality Work Shirts, 2 for.....
Men's 79c Fine Quality Athletic Union Suits, 2 at....
Men's 49c Rayon Athletic Shirts, Priced 3 for.....
Men's 49c Fancy Broadcloth Shorts, go at 3 for....
Men's 19c Combed Cotton Sox, Special 12 pairs.....
Men's 29c Fine Quality Rayon Sox, 6 pairs for.....
Men's 49c Police and Dress Suspenders, go 3 for....
Men's $1.79 Heavy Grade Part-Wool Union Suits....
Men's 79c Fleece-Lined Shirts and Drawers, 2 for...
Men's $1.89 Flannel Pajamas, Frog Trimmed, each..

$1

Frank & Seder—Basement Men's Dept.

Anniversary Special! 1500 Women's New Fall

Dresses

Regular $1.98 Values!

$1.00

Just arrived—over 15 new Fall styles, choose from long and three-quarter sleeve styles; scores of smart new colors.

The dresses are fashioned of pretty Foulards and Polka Dots, in attractive dark patterns. Included are Cotton Jersey Dresses. Regular sizes, 36 to 44; extra sizes, 46 to 52.

Frank & Seder—Upper Basement

Sale! Women's Silk

Hosiery 29c

Actual 59c Value!

Buy half a dozen pairs at this remarkable low price. **Twin Heel, Pointed Heel Hose of silk and silk-and-rayon.** Featuring all the most popular colors. All sizes, 8½ to 10.

F. & S.—Basement

Repeated By Request! A Sensational One-Day Cut Price Offering of

Women's Arch-Mould HEALTH SHOES

Regularly Sell for $3.95

$2.96

Arch-Mould Shoes are scientifically constructed with rugged steel shanks, full toe, yet all are smartly styled. Patent leathers, black kid and brown kid.

Sold exclusively in Pittsburgh only in Frank & Seder Basement Shoe Dept. Always priced $3.95—a sensational one-day Anniversary Sale Offering at $2.96.

FRANK & SEDER ARCH-MOULD HEALTH SHOES

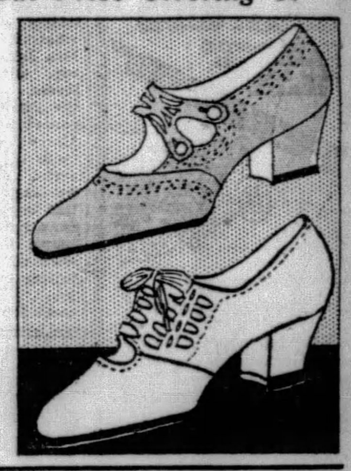

Anniversary Special! Women's New

Fall Shoes

$1.97

Smart new styles in Patents, Satins, and Suedes. All heel heights. All sizes, 3 to 8.

Big Savings for Police & Motormen!

Men's Shoes

$2.90

Sturdily built shoes with heavy leather soles, storm welt, rubber heels attached. Sizes 6 to 11.

Mothers! Here Is An Anniversary Offering You Cannot Afford to Miss!

Boys' Suits & O'Coats

Sale! Boys' Leatherette

Sheep-Lined COATS

$6.85

Sizes 6 to 20

Black with beaverized collar, belt all-around and 4 pockets. $2 deposit holds coat till October 15th.

F. & S.—Basement

2 for $7.95

Regularly Priced $4.95 Each!

The suits have two pair of knickers or 1 pair knickers and 1 pair long pants, good wool mixtures in dark and medium patterns. Overcoats of chinchillas; also heavy heather overcoats, in sizes 6 to 14. All sizes in both lots, 7 to 16 years.

Boys' Union Suits
Heavy ribbed union suits in sizes 4 to 16, regularly 79c. **59c**

Boys' $1.69 Sweat'rs
Fancy cricket pull-overs — also coat sweaters, at $1.00. **$1.00**

Frank & Seder—Basement

g To These Anniversary Values!

News About Those Who Entertain Us on Photoplay Screen and Stage

SINGING POLICEMAN APPEARS AND BENNY RUBIN GETS "BREAK" WITH JUDGE

By DOROTHY HERZOG

(Copyright, 1929, by Premier Syndicate.)

HOLLYWOOD, Sept. 23.

ON WEDNESDAY evening, from 8 to 9 o'clock, M. G. M. will have a radio hour over KHJ. Among the entertainers will be the Singing Cop, in charge of Benny Rubin. And therein lies a story.

Rubin is the amusing Jewish comedian in Marion Davies' current vocalloid, "Marianne." About a week ago he motored to Caliente. The going was swell. Not a cop disturbed him. On the return trip—Ah Ha, two motorcycle coppers snagged Rubin in the neighborhood of Capistrano. They directed him to the curb. Benny may have wisecracked to 'em, though he denies the accusation, but at all events they got sore and he got a ticket.

Marion Davies

He tried to settle by sending check to the judge, but he was ordered to appear in person.

"You're going to get the limit," snapped his honor. The limit was $250.

But—Just before Rubin's case came up, a young motorcycle cop walked into court. He spotted the comedian.

"Hello, Benny," shaking hands.

"Hello," returned Rubin, surprised.

"Don't you remember me?"

"Sure, but I don't seem to get the name."

The officer laughed. "Why, I'm the Singing Cop."

Forthwith it transpired that some weeks ago, Rubin acted as master of ceremonies for a midnight performance of the Hollywood Revue at Grauman's Chinese Theater. A friend brought around a young officer and introduced him to Benny as the Singing Cop. He asked him to give the boy a break.

So Rubin introduced the copper from the stage and he sang a number, getting a nice hand.

Ben Remembers Singing "Cop"

THE judge listened to the motorcycle cop remind Rubin of the incident. His austere face relaxed.

"You did that for him?" the judge asked.

"Sure. I remember now," Benny smiled.

Hizzoner cleared his throat. "We're interested in this boy down here," he said. "A few of us are chipping in to pay for his vocal lessons twice a week. We think he has a future. I'm glad you gave him a hand. You're fined $25 for speeding."

Benny paid the fine, which was the minimum instead of the maximum.

"If you can ever do anything for this boy," remarked the judge, "we in Capistrano will appreciate it."

Rubin didn't forget. The Singing Cop makes the radio next Wednesday evening, sharing in the M. G. M. hour over KHJ. . . .

From 6 a. m. to 4:30 a. m. 'tother day, Gary Cooper and kumpny worked to complete the last scenes for "Medals." They finished. They were nearly finished themselves! Incidentally, Gary's next reeler will be a Zane Grey yarn, yclept "The Fighting Caravan." Hie ho, the spurs. . . .

Gary Cooper.

Greta to Make Initial Talkie

SCREENALITIES: Greta Garbo has returned from a sojourn in Arrowhead. Um, the Garbo begins rehearsals soon for "Anna Christie," her initial talky... Corrine Griffith is enjoying a beach vacation these days, but she comes "to town" daily to take singing lessons, tap dancing, and a coupla other what-nots . . . Mrs. James Murray, Mrs. Billy Ryder, (wife of the assistant director) and Mrs. Harry Zaner (wife of a Universal exec) working as extras in Mary Nolan's pitshur, "The Shanghai Lady." There are a coupla thousand extras in Hollywood who wear out plenty of shoe leather every day hoping for such jobs . . . Buster Keaton's champ baseball team plays Jack Conway's strong line-up Sunday at the M. G. M. field, across the street from the studio. Jack has some new talent on his team, which should make the game a pip. He has Gus Van catching and Joe Schenck (the Van & Schenck melody boys) pitching. He also has Mike Donlin and "Wheezer" Dell, baseball heroes of yesterday. Mike dug up Dell, found him working for the telephone company as a lineman. Admission to the game is fifty cents. Pop bottles extra.

Greta Garbo.

Their Real Name Department: Pola Negri—Appolonia Chalupez.

Sees Neptune

Edwina Booth, playing with the company filming "Trader Horn" in Africa, met Father Neptune recently, when for the first time she crossed the Equator on ship board.

HUNTER AND STOCK ON BILLS

This week, opening tonight, Glenn Hunter will appear in the Nixon in Irma Kraft's new play, entitled "Re-Born."

"The Last of Mrs. Cheyney," this week's production of the George Sharp Players in the Pitt, will play the usual Thursday and Saturday matinees.

Irene Bordoni will open the season in the Alvin next week, when that playhouse again throws open its doors inaugurating the season of 1929-30, after undergoing extensive remodeling throughout. Miss Bordoni will appear in "Paris," a new music play by Martin Brown, with songs by Cole Porter.

Porter Emerson Browne, author of "The Bad Man," next week's production of the George Sharp Players in the Pitt, is no stranger to Pittsburgh. His sister, Mrs. J. P. Hatch, lives at 221 Quest End avenue, Mt. Lebanon. The playwright recently paid her an extended visit.

Opening Monday evening, September 20, "The Front Page," a dramatic success of last season in New York, and, incidentally, the only successful play ever written about the newspaper profession, will be presented in the Nixon for a week's engagement. It comes with the New York cast, including Lee Tracy, Osgood Perkins, Claude Cooper and Frances Fuller.

Martins Ferry Vet Dies After Fall

BRIDGEPORT, O., Sept. 23.—Gideon H. Harper, 86, oldest member of Martins Ferry G. A. R. Post, is dead as the result of a fall in the home of his daughter.

Beta Theta Installs Officers for 1930

Installation of new officers featured the regular meeting of the Beta Theta Chapter of the Delta Sigma Upsilon Fraternity. The new officers are: President, John E. Stanton; vice president and sergeant at arms, Wallace J. Boyles; recording secretary, James J. Wilkins; corresponding secretary, Arthur F. Grant; treasurer, Edwin Murphy.

Tracks Repaired By Railways Co.

Sunken and protruding tracks of the Pittsburgh Railways Company on Island avenue, McKees Rocks, have been repaired by the company, which also announces that a power switch will be installed at the crossing to facilitate the movement of cars toward West Park.

Duquesne Traction Contract Submitted

The Public Service Commission Wednesday will conduct an initial hearing on a contract between the Pittsburgh Railways Company and the city of Duquesne providing for the organization of the railway system there and creation of a traction conference board to assist in the management of the company.

Fairview Church, Rebuilt, Dedicated

CONNELLSVILLE, Pa., Sept. 23.—Fairview Church at Grindstone was dedicated yesterday afternoon by Dr. Thomas G. Hicks, of McKeesport, superintendent of the McKeesport district of the Methodist Episcopal Church. The new edifice was erected in the place of the one razed during a windstorm on March 17, last. The old church was built in 1849. The Rev. E. C. Linn, of Star Junction, is pastor.

AMUSEMENTS.

OPENING OF THE SEASON
Shubert ALVIN Begin, Mon., Sept. 30, One Week
MATINEES WED. AND SAT.
Prices—Nites, 50c to $3.00. Wed. Mat., 50c to $2.00. SAT. MAT., 50c to $2.50. NO TAX.
GILBERT MILLER Presents
IRENE BORDONI
IN HER GREATEST SUCCESS
"PARIS"
A MUSICOMEDY
SEAT SALE OPENS TODAY

ACADEMY BURLESQUE Mat. Daily 2:15 Evening 8:30
Peppy Songs, Snappy Dancing, Pretty Girls
"KUDDLING KUTIES"
Midnight Show Sunday Night 12:05 A. M.

AMUSEMENTS.

The PLAZA Now Open!
The popular Plaza now completely remodeled and enlarged, making it Pittsburgh's Finest Cafe, offers special inducements to Banquet, Tea and Bridge Parties. For detailed information phone ATLANTIC 6697.
FEATURING!
TRACY-BROWN'S RENOWNED COLUMBIA ORCHESTRA
Playing at All Three Sessions—Lunch, Dinner and Supper
LUNCH PRICES 50c-65c NO COUVERT
DINNER PRICES $1.50-$2.00 NO COUVERT
TEA DANSANTS Each Saturday 12 to 3 P. M. NO COUVERT Popular Prices
Note! No Couvert Charge for Lunch or Dinner. $1.00 Couvert Charge After 9 p. m. only. Convenient Parking.

Shubert Pitt
Tonite at 8:25
Mats. Thursday and Saturday
GEORGE SHARP PLAYERS Present
'The Last of Mrs. Cheyney'
A LONSDALE COMEDY
Best Seats $1.00, Saturdays Included.

HEINZ PLANT
OPEN TO THE PUBLIC
9 to 4 DAILY EXCEPT SATURDAYS
Ask your Conductor how to reach it
60,000 VISITORS LAST YEAR
SEE PITTSBURGH FIRST

AMUSEMENTS.

NIXON TONIGHT 8:15 MATS. WED. AND SAT.
America's Favorite Star
GLENN HUNTER
In a New American Play
"RE-BORN"
By IRMA KRAFT
Staged by JOHN D. WILLIAMS
Prices—Nights and Sat. Mats.—75c, $1.00, $1.50, $2.00, $2.50. Pop. Priced Mat. Wed.—75c, $1.00, $1.50, $2.00.
NEXT WEEK—Seats Thursday
THE ORIGINAL DYNAMITE!
COMPLETE NEW YORK CAST
THE FRONT PAGE
THE UPROARIOUS NEWSPAPER FARCE
BY BEN HECHT AND CHARLES MACARTHUR
A JED HARRIS PRODUCTION
Mail Orders Now: Nights and Sat. Mat., 75c, $1, $1.50, $2, $2.50; Popular Mat., Wed., 75c, $1, $1.50 & $2

FILMLAND.

LOEW'S UNITED ARTISTS PENN
ONLY NEW DeLUXE SHOW OPENING IN PITTSBURGH TODAY
Daring, Dashing, Devil-May-Care!
William HAINES
IN THE LAUGH-A-SECOND TWO-MILE-A-MINUTE M-G-M SOUND THRILLER
"SPEEDWAY"
ON THE STAGE
TEDDY JOYCE
in 'Snap Into It'
A SINGING AND DANCING REVUE ... WITH VAL and ERNIE STANTON AND BROADWAY CAST OF SINGING AND DANCING COMEDIANS
LEIBERT BREESKIN

Harris
EDDIE MALLE
Master of Ceremonies
VAUDEVILLE AND STAGE BAND ON TALKING SCREEN
HOBART BOSWORTH in "HURRICANE"

Sheridan Square
VICTOR GRAFF
Master of Ceremonies
VAUDEVILLE AND STAGE BAND ON TALKING SCREEN
HOBART BOSWORTH in "HURRICANE"

LOEW'S ALDINE NOW
MUSICAL COMEDY VERSION of 'CRADLE SNATCHERS'
Wm. FOX All Talking Singing-Dancing HIT
WHY LEAVE HOME
with WALTER CATLETT - SUE CAROL DAVID ROLLINS
RICHARD KEENE - DIXIE LEE - NICK STUART - JEAN BARY
ALSO VITAPHONE & MOVIETONE VAUDEVILLE ACTS

GRAND WARNER THEATRES
See It TODAY!
Don't Wait Too Long to Enjoy This All Natural Color Classic—
"The Gold Diggers of Broadway"
Warner Brothers and Vitaphone's hit with
Winnie Lightner, Nick Lucas, Ann Pennington, many others!
50c TILL 6 P. M.
VITAPHONE
STANLEY
BROOKE JOHNS
in "Meet the Girls"
On the Talking Screen
DOLORES COSTELLO
in "Hearts in Exile"
with GRANT WITHERS
David Broudy's Overture
Bernie Armstrong's Organ Solo
ENRIGHT
DICK POWELL
in "Bits O' Broadway"
All-Talking! All-Laffing!
Ring Lardner's "FAST COMPANY"
With JACK OAKIE EVELYN BRENT "SKEETS" GALLAGHER
Jimmy Orner's Organlogue
GARDEN DOLORES DEL RIO "EVANGELINE"
TRIANGLE EAST LIBERTY DOROTHY MACKAILL in "THE WHIP"
KENYON 100% Talking "ON WITH THE SHOW" 3 Days Only All Technicolor
BRUSHTON THEATRE Mon., Tues.—An All-Talking Photoplay, Patsy Ruth Miller & All Star Cast in "FALL OF EVE," & a Silent Picture 'Mother Machree'

FRANK & SEDER
A Great Anniversary Sale
300 FINE FUR COATS
Actual $150 to $300 Coats at ¼ to ½ Off!
$100
The Entire Group to Sell at Two Prices
This sale is the result of an exceptional purchase—the Fur Coats offered at these tremendous savings having come from the stocks of one of America's foremost furriers. Caught with a heavy over-stock because of recent unseasonable weather, this manufacturer sold us these fine fur coats at almost unbelievable concessions—and here they are ready for your selection—actual savings of from $50 to $100.
$200
BLACK CARACUL COATS
NATURAL MUSKRAT COATS
NATURAL PONY COATS
FINE MARMINK COATS
BLACK MOIRE PONY COATS
SEALINE COATS (dyed coney)
CIVET CAT COATS
NATURAL OPOSSUM COATS
LEOPARD CAT COATS
SILVER MUSKRAT COATS
PLATINUM CARACUL COATS
HUDSON SEAL (dyed mustrat)
BRONZE CARACUL COATS
PLATINUM BROADTAIL COATS
ONE RICH NUTRIA COAT
FINE PERSIAN COATS
SMART JAP MINK COATS
BLONDE BROADTAIL COATS
GOLDEN BROADTAIL COATS
SWAGGER RACCOON COATS
FINE OCELOT COAT
NEW PANTHER COATS
A Rare Opportunity!
That is exactly what this sale means! If you have in mind the purchase of a fur coat this season, these exceptional values should counsel you to join the throngs of women who will come here tomorrow morning in response to this Anniversary event!

$100 Russian Pony Coat. Red Fox Trim
$100 Silver Muskrat Coat. Self Trimmed
$200 Broadtail Coat—Trimmed in Blue Siberian Squirrel
$200 Hudson Seal, Dyed Muskrat, Ermine Trimmed
Selection Most Complete!
Where we found sizes lacking or assortments incomplete, we added coats from our own higher priced stock. Trimmings in general are of contrasting furs—although self-trimmed coats are represented—Ermine, Fox, Squirrel, Raccoon, Fitch, Wolf, Beaver and Skunk some of the trimming furs listed.
Beautiful Quality of Skins and Workmanship
—and the newest fur treatments and silhouettes make this a meritorious group! Many of these coats are samples—meaning they are the true exponents of the 1930 Fur Mode! Included are coats of every type—from the sports-like Raccoon to luxurious Squirrel coats!
Fashions for Juniors, Misses, Women, Larger Women
Fur Coats Have Never Been So Stunning!
Pelts are so manipulated that they appear as supple as cloth fabrics! Therefore coats are more graceful — some with slight flares—with melon or flared sleeves—enormous cuffs—collars in the Paquin and Patou modes — framing the face in unsurpassed beauty.
A Convenient Deferred Payment Plan May Be Arranged—
Enabling You to Pay for Your Fur Coat in Monthly Installments.
Frank & Seder—Second Floor

'LEBANON DAY' PLANNED

Community home-coming day of the Lebanon Presbyterian Church of Mifflin Township will be observed Saturday, September 28, with appropriate services. The foundation of the congregation dates back to 1776, when the Rev. Dr. John McMillan, then a Presbyterian circuit riding preacher, baptised the first settlers in the then sparsely settled territory.

Morning services on "Lebanon Day" will be held starting at 11 o'clock with a sermon to be delivered by the Rev. Dr. Donald McKenzie, of Western Theological Seminary. An address by Judge H. Walton Mitchell, of Orphans Court, on "Our Scotch-Irish Ancestry," will feature the afternoon service. Dr. Russell Kirk will sing and Blanche Sanders Walker will be his piano accompanist. Pastors of churches within the area of what was originally the boundary of the Lebanon congregation have been invited to attend.

The members of Lebanon Presbyterian Church establish the date of the founding of the congregation by notes written in the personal diary of Mr. McMillan, who baptised several on "The Tuesday after the first Sunday of November, 1876," the first service record within the bounds of the church.

Scotia Daughters Plan Card Party

The regular meeting of the Daughters of Scotia will be held Wednesday night at Sewickley. There will be initiation after which there will be a card party. On October 19 a hallowe'en dance will be held at the Dorian Club, Sewickley.

Real Estate

The Harris Amusement Company has purchased from Fred K. Becker the Mt. Oliver Theater in Brownsville road in the heart of the Mt. Oliver business district. The theater is a motion picture house of modern design. The lot is 107-200 feet.

A business property in Carson street near South Twenty-second street, lot 24x120 feet, has been sold by Mae B. Silverstein to Benjamin Wald for $15,000.

Charles O. Church, builder, has sold a house in Beechwood boulevard near Forward avenue, Fourteenth Ward, to Jack J. Mullen. Mr. Church accepted in part payment a house in Wick street, Third Ward.

A property in Beacon street near Murdoch street, Squirrel Hill, lot 60x200 feet, has been sold by Joseph Wimmer to Frank C. Dever, builder.

A double house at 5525 Raleigh street, Squirrel Hill, has been sold by Robert M. Colnes to Fannie Lawrence, who takes the property for investment.

R. P. Sullivan, a builder, has purchased 30x109 feet of vacant in Woodward avenue, Nineteenth Ward, from Henry L. Warren. It is understood that he plans to build on the lot.

John A. Bushee is planning a new home on a lot in Lavina avenue purchased from James T. Hibbard.

In Wilkinsburg, Wilhelmina Metcalf has conveyed to W. H. Williams 29x122 feet in Hill avenue.

A lot in Bracken avenue, Brentwood, has been sold by the Bennett Gardens Company to Henry B. Dailey, who will improve it.

TIRE SPECIALS NEW AND USED

With FREE Monthly Inspection

We guarantee our used tires according to the service left in them . . . 6 months . . . 9 months . . . a full year on some. You CAN'T go wrong when you buy tires here—new or used.

Use our Bldg. & Loan weekly payment plan

CAMPBELL & CO.
BIGELOW BLVD.
AT BLOOMFIELD BRIDGE
Phone Mayflower 1275
Open Evenings Until 9, Sunday Until 5 O'Clock

Bargain Counter

$12.10 Round Trip
Washington
The National Capital
10-DAY EXCURSION
Friday, Sept. 27
From PITTSBURGH
Similar Excursions Oct. 11, 25, Nov. 7 and Dec. 6
For time of trains, stop-over privileges and full details, consult Ticket Agents, or S. L. SHANK, Division Passenger Agent, 844 Oliver Building, Pittsburgh, Pa.
ALL STEEL COACHES
PENNSYLVANIA RAILROAD

FIFTH, PENN, STANWIX AND DUQUESNE

JOSEPH HORNE CO
THE BEST PLACE TO SHOP AFTER ALL

TELEPHONE ORDER BOARD COURT 3000

Make appointments for the services of this skilled Viennese Milliner-Moldiste, by calling Court 3000.

Let Madame Marsi Mold a Hat to Your Head

Madame Marsi's return visit here, to mold hats to the heads of individual wearers, serves to emphasize the fact that the made-to-order, hand-done hat is more important this season than ever . . . The new dress fashions are feminine and unusually individual, so millinery fashions must take the same trend.

Horne's was one of the first stores in America to adopt the art of hat molding, several seasons ago, and today has one of the largest Millinery Studios for such work, in the country.

. . . Horne's, Fourth Floor . . .

Satin Ensembles

Smart for Afternoon Wear

$39.50

Handsome satin costumes such as these are accepted for formal wear by women who have tired of velvet, and still want a rich, lustrous fabric.

They are in black, of course, and in rich, dark browns. And for the fashionable note of contrast, the black costumes have blouses of gold-color or coral satin as well as white or white-and-black. And the brown costumes are contrasted by peach or peach-beige silk blouses.

Winter coats can be slipped on over them easily, because satin is so sleek and slim.

. . . Horne's, Second Floor . . .

Velours De Nord

A New Velvet Weave in Misses' Coats

It has the beautiful texture of velvet, but its weight approaches that of a supple fur, and because of its flatness it is especially effective as a background for furs of long-haired type.

It lends itself well to the new princess lines and the slight graceful flares that distinguish the new season coats. And it is particularly appropriate for formal afternoon or semi-formal evening wear.

The Misses' Shop shows coats of black velours de nord, with trimmings of yellow-beige armour wolf, tearose wolf and natural fitch—

$125

. . . Horne's, Second Floor . . .

An Outstanding Opportunity to Buy the Famous

Stewart-Warner Radio

"The Set With the Punch"

At $139.50 *Complete*

Stewart-Warner . . . a famous name in radio . . . one of the most popular sets on the market . . . in your choice of THREE cabinets . . . at a very low price.

The cabinets are new and modern . . . really fine pieces of furniture . . . in a hinged-door model, a sliding door model or a lowboy style. The hinged-door cabinet, with attractive matched walnut veneers is sketched.

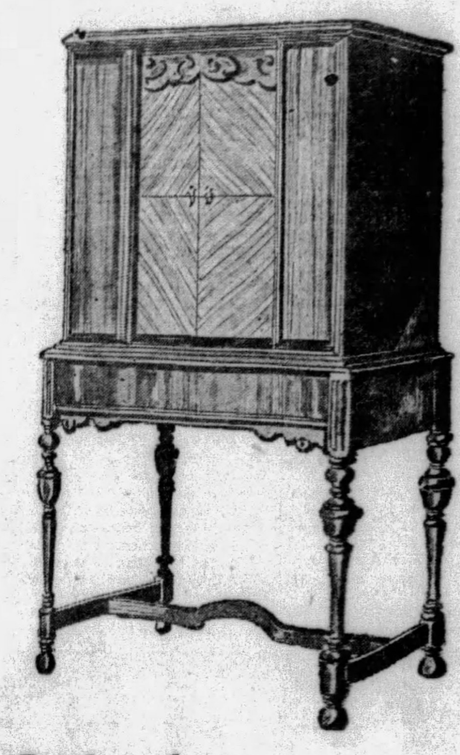

Eight Tubes (including rectifier)
Electro-Dynamic Speaker
Undistorted Power
"Balanced Bridge" Circuit, producing supreme REALISM, sensitivity, selectivity and volume
Visible-Angle Illuminated Dial
Automatic Voltage Control
Copper Shielded Throughout
4 Tuned Circuits for Selectivity
Crystal Tested Tuning Coils
Built-In Aerial for Nearby Stations
Electric Phonograph Connection
Antenna Compensator

This Radio May Be Purchased on Our Plan of Convenient Payments

. . . Horne's, Radios, Balcony . . .

Attractive Bedroom Chairs

Bedroom chair with mahogany frame, covered in cretonne, with flounce at the bottom, and flounce of pleating below the arms, **$22.50.**

Melon-back chair with box pleated frill below. In rose, green or orchid with dainty chintz flower design, **$39.00.**

Bedroom chair with extra-broad seat, deep and comfortable; in different cretonnes; with flounce, **$24.50.**

Wing-back style chair, covered in fine English print, in bright colored patterns, **$42.50.**

. . . Horne's, Sixth Floor . . .

Horne Linens

Follow the Color Fashion

Hostesses in the coming season will select fine linens in color—pastel damasks "impressively correct" for luncheons and dinners—and lovely modern colored linens for tea or less formal luncheons—and colored towels and mats for colored tile bathrooms. The new things are coming in every day. These are already here.

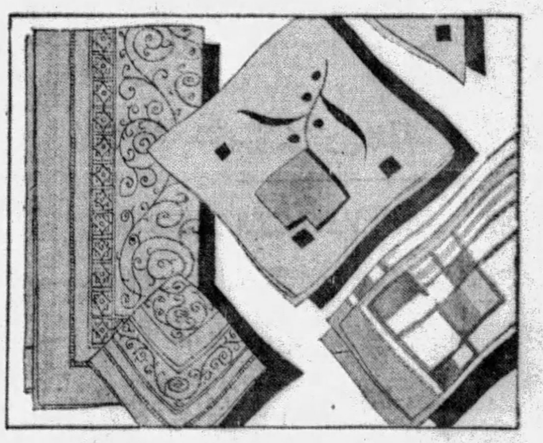

French afternoon tea sets of sheer, colored linen, with smart modern designs in applique. A 44-inch cloth and six napkins, **$13.50.**

Another style with Beauvais embroidery, **$17.50** set.

Hemstitched dinner set of beautiful satiny linen damask, in a delicate salmon pink, with modern design, has a 63x80-inch cloth and six napkins, **$27.50.**

Peach, green and gold are also fashionable shades in linen damask.

Linen damask hand towels, hemstitched, come in pastel shades of blue, gold, orchid and peach, **$1.50** each.

Bathroom ensembles in chenille, come in green, gold or orchid with bright modern designs. Bath mat, **$7.00** each.

Bathroom stool cover to match, **$4.00.**

. . . Horne's, Fourth Floor . . .

LITTLE CAESAR—By W. R. Burnett

(Continued from Saturday.)

Olga Creates Scene as Flaherty Arrests Joe At Night Club

CHAPTER XXVII

WILLOUGHBY passed the cigarets and they all left the table. Joe went back to the lounge, Olga sat in one of armchairs, and Willoughby pulled up an ottoman and sat facing her.

Willoughby hesitated before he said;

"Olga, when we going to take that little trip?"

"I don't know," said Olga.

"What little trip?" asked Joe, looking at Olga.

"Why, I got a cabin up in Wisconsin," said Willoughby, "and I thought before it got cold it would be nice for Olga to go up and take a rest."

"Yeah?" said Joe.

As soon as Willoughby lowered his eyes, Olga winked at Joe.

"Maybe I could pull it," said Olga.

"Sure," said Joe. "Olga works too hard, that's a fact. A little rest wouldn't hurt her none."

"That's just what I was thinking," said Willoughby. "She could sure get a rest up there. I got a couple nice motor boats and the fishing's great."

"Fishing!" said Olga, looking at Joe.

"Well," Willoughby considered, "maybe you would not care for that, but there are any number of things you could do. Anyway, the air's great, nothing like this Chicago muck."

"Sounds good," said Olga.

The waiters came in to take away the table, but they were immediately followed by DeVoss, who motioned them out. There was something so strange about DeVoss' action that Joe sat up and stared at him. DeVoss said:

"Joe, there's a couple of guys looking for you."

"Yeah?" said Joe. "What kind of guys?"

"Bulls," said DeVoss. "What you been up to?"

Olga got to her feet and stood staring at DeVoss. Willoughby exclaimed:

"What's all this! What's all this!"

Joe took an automatic from his hip pocket and put it in Olga's dressing table. Olga took hold of DeVoss' arm and said:

"Tell them Joe ain't here. Joe, honey, beat it. I'll see if I can find out what it's all about."

Willoughby was staring stupefied at Joe. He pointed to the dressing table.

"What do you carry that thing for?" he demanded.

Olga said:

"Oh, be quiet!"

Joe grinned at Willoughby.

"Just in case," he said.

"Listen, Olga," said DeVoss, "this is serious. I could tell the way they acted. I told them I didn't think Joe was here, but they just laughed."

Joe stood undecided.

"Joe," DeVoss went on, "remember that time Mr. Rico was over here and a couple of bulls shadowed him? Well, the big one's here."

"Flaherty!" cried Joe.

Olga gave Joe a push.

"Beat it, Joe. You know them bulls. They'll frame you."

"O. K., honey," said Joe.

"Why, Joe," said Willoughby, "you mean to tell me you're in some kind of trouble?"

"Oh, be quiet," said Olga.

Joe grabbed his hat from a chair and started for the door.

"Goodby, honey," he said to Olga, "you'll hear from me."

"Better face the music," said Willoughby.

"Go out through the kitchen," said DeVoss.

Joe opened the door, but closed it immediately and said:

"It's all up. Here they come."

He looked in agony at Olga. Wasn't this just his rotten luck! Penned up in a room three stories above the pavement. He made a dash for the dressing table, but Olga grabbed his arm.

"Fod God's sake, Joe," said DeVoss, "don't cause no trouble in my place. I don't know what they want you for and I don't give a damn. I'll get you a lawyer and see you through, but, for God's sake, don't do no shooting in my place."

Willoughby, stunned, sat staring till his cigaret burned his fingers, then he said:

"Don't worry, Joe. I'll see you through, too."

"Damn it," cried Joe, "you think I'm gonna let 'em take me like I was a purse-snatcher on his first stand."

He pushed Olga away from him and was pulling at the dressing table drawer, when the door opened and Flaherty came in, followed by Spike Rieger. Flaherty had his right hand in his coat pocket.

"Joe," said Flaherty, "step away from that drawer and make it snappy."

Joe knew Flaherty's reputation. That boy used his rod and argued afterwards. Joe moved away from the dressing table and stood staring at the floor.

"What's the idea, Flaherty?" he demanded.

"Well," said Flaherty, "we got a big audience here and I ain't much on embarrassing people, so you better just come along and we'll have a nice little talk."

"Aw, can that," said Joe.

Willoughby walked over to Flaherty.

"My name's Willoughby," he said, "John C. Willoughby. I suppose you've heard of me. Say, what's this all about, anyway? Why, I've known Joe for nearly a year and as far as I know he's a nice young fellow."

"Yeah," said Flaherty. "Joe's a pretty smooth young fellow, but we caught up with him."

"Well," said Willoughby, "I don't know what he's done, but I'm willing to go on bail."

Flaherty turned to Rieger.

"I don't suppose there'll be much talk about bail, do you, Spike?"

Rieger grinned and shook his head.

"No bail!" Willoughby exclaimed.

"Aw, it's just one of their wise frame-ups, Mr. Willoughby," said Joe, but his face was white.

"Well, we'll see about this," said Willoughby, "I'll have my lawyer down in half an hour."

"Listen," said Flaherty, "there ain't nobody gonna see this bird for 24 hours."

Olga flung herself on the lounge and began to cry.

"And let me give you an earful, Mr. Willoughby," said Flaherty; "for a guy of your class you sure ain't very careful about what you mix up with. These two birds here are taking you, see, and if I was you I'd snap out of it and forget all about getting a lawyer."

"If that ain't a bull for you," said Joe.

"Don't pay any attention to him, Jack," said Olga.

"Certainly not," said Willoughby.

"All right, Spike," said Flaherty, "I guess we wasted enough time on these birds. Put the cuffs on him."

Olga jumped up and made a grab for Rieger, but DeVoss caught her from the back and held her.

"You can't do nothing that way, Olga," he said, "you'll just make it tough for Joe."

Olga screamed with rage and kicked back at DeVoss.

"Ain't dames awful?" said Flaherty.

Willoughby went over to Olga and tried to talk to her, but she continued to struggle. Rieger took out his handcuffs and walked over to Joe.

"Wait a minute," said Joe, "you can't put no bracelets on me. Where's your warrant?"

Rieger took the warrant out of his pocket and handed it to Joe. Joe read it slowly, then, without comment, handed it back.

"Well, Joe," said Flaherty.

Joe didn't say anything; he just held out his wrists.

"What do they want you for, Joe?" cried Olga.

"Never mind," said Joe, "they ain't got no case."

Olga stopped struggling.

"You mean it, Joe?"

"Sure," said Joe, "they ain't got no case at all. I'll be out in 24 hours."

"Shall I get my lawyer," asked Willoughby.

"Ain't much use," said Joe

DeVoss came over to Flaherty and said:

"Listen, Mr. Flaherty, take him out through the kitchen, can't you? I can't have cops coming in here pinching people."

"You got a nerve," said Flaherty; "why, I ought to pull you in for complicity. Didn't you come back here and tip Joe off?"

DeVoss got pale.

"Honest to God, I didn't tip him off. I just told him a couple of guys want to see him."

"Pipe down," said Flaherty. "Come on, Joe, let's take a ride."

Joe's face was ghastly, but he grinned.

"O. K.," he said; "it's the first ride I ever took with any of you birds."

"Well, I hope it's the last," said Flaherty.

"Want me to come down and see you, Joe?" asked Olga.

"No," said Joe.

(Continued on Page Eleven.)

COFFEE week

KROGER and EAGLE STORES

THE CHOICEST OF SOUTH AMERICAN COFFEES..... SHIPPED DIRECT FROM.. .....THE PLANTATION TO OUR OWN WAREHOUSE WHERE THEY ARE.....

BLENDED-ROASTED-PACKED AND IMMEDIATELY SENT TO OUR STORES AWAITING YOUR SELECTION.....

There is a Kroger **Coffee** for every taste and purse

CHOICE MEATS

Pork Chops	Mixed Cuts	Lb.	35c
Round Steak	Prime Steer Beef	Lb.	43c
Pork Sausage	Bulk, Fresh, All Pork	Lb.	29c
Bacon	Sliced, rine off		39c
Plate Boiling	Prime Steer Beef	Lb.	19c

FRUITS and VEGETABLES

String Beans	2	Lbs.	25c
Cabbage	2	Lbs.	7c
APPLES Jonathan	3	lbs.	23c
Sweet Potatoes	6	Lbs.	22c
Celery	2	Stalks	13c
Tokay Grapes	3	Lbs.	25c
Honeydew Melons,		each	25c

Jumbo Size 6

Country Club

A coffee of superlative goodness that upholds all the quality traditions of Country Club Foods, Percolator ground—steel cut or whole bean. Pound tin—

49c

French Brand

For years the largest selling coffee wherever there are Kroger stores. Many have imitated the package but none can copy the flavor. In the famous red one-pound package—

43c

JEWEL COFFEE

A golden Bourbon Santos of rich, heavy bodied flavor. Compare it with many higher-priced brands. Pound package,

39c

Santos Coffee; very low price—Lb. 33c.

P&G SOAP	10 Bars		39c
Chocolate Drops		LB.	15c
Layer Cake	Chocolate	EACH	23c
BROOMS	SPECIAL LOW PRICE	Each	32c
Cocoanut Fancies		LB.	17c
Grapefruit	Country Club No. 2 Can		22c

ADDITIONAL NEWS ON PAGE 14

KAUFMANN'S DOWNSTAIRS STORE

SAVINGS FOR ALL — "ECONOMY DAY" — TOMORROW TUESDAY

A monthly event of the greatest value-giving of our Downstairs Store . . . the day each department strives to the utmost in giving worthwhile merchandise at prices far below the actual value . . . the day we present to you seasonable, fashion-right items for thrift-minded purses . . . note each item on the page!

35-In. Chiffon Taffeta—Yard $1
An all silk fabric with plain and changeable colors. Used for dresses, lamp shades, etc.

Extra Ironing Board Covers—6 for $1
Made of a good heavy unbleached sheeting, finished with tape and elastic. Very practical.

Children's Nov. Hose—4 Pairs for..... $1
Children's novelty hose. A long stocking that gives a great deal of wear. Exceptional value.

Women's Full-Fashioned Hose—Pair ... $1
All first quality hose, with square heels. All the new Fall shades are in this group.

Boys' Golf Hose—3 Pairs for..... $1
All first quality, smart colorings. Sizes 7 to 11. Good school hose. Buy now for future use.

Misses' Novelty Hose—2 Pairs for..... $1
A shaped stocking that is smart for the growing miss. Made of a fine grade material.

Children's Anklets—3 Pairs for..... $1
Plain shade with novelty top. Just the thing for these cool days. Exceptional value.

Wom. Coat Sweaters—Each $1
In coat or slip-on styles. Most complete showing of colors that are in demand at present.

Silk Scarfs—Each $1
In triangle or long shapes. Lovely colorings. Now is the time to get several of these.

Tots' Flan. Pajamas—Sizes 2 to 12..... $1
Of heavy flannelette. In colors of pink, blue and green. Both striped and fancy patterns. Also 2-piece pajamas . . . Sizes 6 to 16.

Men's Sox—4 Pairs for..... $1
Fine rayon combinations, lots of tan and brown effects. All sizes in the lot.

Women's Rayon Hose—2 Pairs for..... $1
Silk and rayon hose with fashionable pointed heel. All are first quality. Fine value.

27x36-In. Cotton Plaid Crib Blankets, 4 for .. $1
Soft finish, good weight. Very serviceable and will come in handy these chilly days.

14x27 Sponge Rubber Bath Mats—Each... $1
Comes in various colors with motif. An exceptional value at this special price.

Girls' Dresses in Cot. Suitings, Sizes 8-14 .. $1
Girls' straightline dresses in all color plaid suitings, smartly trimmed. Ideal for school.

Girdles, Combilettes & Belts, Reg. $1-$1.50, 2 $1
Not all sizes in each style. Exceptional values at this price.

Combilettes — Sizes 32 to 44..... $1
Made of rayon stripe material with or without inner belt. Very desirable styles here.

Bandettes—3 for $1
These are made of rayon and satin. Not all sizes in the group, thus the reduction.

Boys' Combination — Suits—Sizes 3 to 8.. $1
Made of flannel or combination effects, also corduroy, light or dark shades. Exceptional values.

Robinhood Wash Suits—Reg. $1—2 for.... $1
Comes in broadcloth and linen combination. Sizes 3 to 6 years in this lot. Good quality materials.

Tots' Robes—Each $1
Tots' robes of wool blanket cloth. Very pretty patterns. Sizes 2 to 6. Also infants' eiderdown robes.

Women's Under'uslins—Reg. 69c Ea.—2 for $1
Gowns, envelopes, stepins, French Panties and Bloomers. Very good quality muslin.

Knit Union Suits—Reg. 69c & $1—3 for $1
Women's knit union suits. Small sizes only. The regularly 39c and 69c quality. Exceptional value.

Women's Slips—Reg. 69c & $1—3 for.... $1
Well made in all the dark colors . . . also a few light colors. Small sizes only. Real values.

Athletic Union Suits—Sszes 36-38—3 for.. $1
Women's athletic union suits, made of fine checked dimity. Strap shoulder. Reg. 35c and 49c.

Vests & Pants, Sizes 2 to 8 yrs.—3 for... $1
Children's fleeced vests and pants, also a few rayon and cotton in the lot. Reg. 49c.

Women's Slips—Sizes 36-44—Each.. $1
Metallic slips, over eight shades to choose from. Including dark blues and black.

Flannelette Gowns—Sizes 16 to 22..... $1
Women's gowns, made in stripe or plain colors, including white. Round, V or square neck styles.

Men's 'Kerchiefs—25 for $1
Plain white cambric hemstitched; full size. Seconds of better grades. Fine for every day use.

Men's Coat Sweaters, Exceptional Value... $1
In oxford and brown trimmed with two pockets, first quality. Part wool. All sizes, 38 to 46.

Domet Flan. Pajamas, Sizes A, B, C, D..... $1
Heavy weight in middy and coat style, pink and blue striped effects. Cut full and roomy.

Boys' Cricket Sweat's—Sizes 28 to 36.... $1
Slip on style, new novelty patterns. First quality. Fine for present use without coat.

39-In. Rayon and Silk Slip Satin—Yard $1
This is a cloth of numerous uses and a good selection of colors. Fine quality and exceptional value.

36-In. All-Silk Messaline—2 Yds. for..... $1
Used for dresses, slips and linings. In dark shades only. Plenty of black, the most desired.

39-In. Printed Rayon Flat Crepe—Yard.... $1
In small and large patterns on white and tinted grounds. Excellent for Fall dresses.

36-In. Printed "Mullhouse" Perc'les, 4 yds. $1
Also "Cloth of Gold." These are all fast colors and very serviceable; buy now.

36-In. Print. Silkoline—6 Yards for..... $1
Also Comfort Challies, persian and floral patterns. Good material.

300 Girls' Dresses—2 for $1
Organdies, checks and figured materials, sleeveless or elbow length sleeves. Reg. 1.95 to 2.95.

48-Inch Quilted Table Padding — Yard.... $1
Zig-Zag stitched. These have white filling and are very well made. Will not pucker.

Variety of Styles . . . Newest Colors

Sale of Silk Dresses

The majority of these dresses are of such fine quality it hardly seems possible they could be sold at 7.90 . . . an offering worthy of our reputation for 7.90 sales.

7.90

Your fullest expectations will be fulfilled when you see the variety of new Fall dresses we have assembled here for you as an Economy Day Feature at only 7.90.

Sizes for Juniors . . . Misses . . . Women . . . and Large Women

NEW ESCALATORS TO KAUFMANN'S DOWNSTAIRS STORE

39-In. All-Silk Georgette — Yard..... $1
A sheer crepe used for dresses and lamp shades. A full assortment of colors to choose from.

72x90 Comfort Cotton—Roll $1
Three-pound rolls in straight stitched or cross-quilted rolls. Opens up in one sheet.

72x80 Cotton Plaid Sheet Blankets..... $1
Neat block plaids of various colors and white. Buy several for early Fall use at this price.

52-In. All-Linen Crash Cloths $1
Plain or plaid centers with fast color borders. Make lovely bridge prizes and fine for own use.

40-In. Extra Heavy
Sheeting
5 Yards
$1
Closely woven unbleached sheeting, full pieces. Used for making sheets.

Black Crepe de Chine
68c *Yard*
A pure dye quality that has sold for a much higher price. Lovely for dresses for business use.

36x50 Esmond Baby Blankets—2 for $1
White or plain colors with striped borders. Will wash well and keep the baby comfortable and warm.

"Handy Ann" Dish Cloths—10 for..... $1
Knit dish cloths, of a very fine make. Every woman is in constant need of these cloths.

27-In. Shaker Flannel—6 Yards for..... $1
Fully bleached and heavy weight. Very soft nap. Buy a supply for future needs.

Wash Cloths—Dozen $1
Large size Turkish wash cloths, striped borders. Something that you can't have too much of.

U.K.C. Sleepers
Each
69c
Of soft grey knit. Famous drop seat style. Sizes 0 to 6.

Sample Rayon Undergarments
69c
Regularly $1 to 1.95. Also seconds. This lot includes bloomers, combinations and slips. Not all colors and sizes in each style. Sizes 2 to 14 in the combined lot.

58x54 Solid Color Merc'd Damask Cloths $1
These cloths are hemstitched and are very fine for everyday use. Also nice for bridge prizes.

15-In. Hemmed Mer'd Napkins—Dozen $1
These napkins come in various patterns and styles. You may be able to match some of your cloths.

36-Inch Soft Finish Long Cloth—Bolt.... $1
This comes put up in 10-yard pieces, which makes it very convenient to handle. Has many uses.

Turkish Guest Towels—Dozen $1
Fine thread with colored rayon striped borders. Get a supply of these on hand. Fine values.

39-in. Rayon Flat Crepe
88c *Yard*
A heavy crepe with a good selection of colors to choose from. Beautiful patterns.

Tots' Sample Coats
Regularly $5
2.95
Coats of wool Chinchilla. In the following colors: white, pink and blue. Sizes 1 to 3. Hats to match, each $1.

Tots' Flannel Berets
Each
95c
Regularly $1.25. In all the wanted colors. Will be worn a great deal this Fall and Winter. Very warn.

Girls' Sweaters
Sizes 30 to 36
1.29
Sweaters of all-wool and wool and rayon mixed. Slip-over models in fancy knit. Crew of V neck.

New Escalators to Downstairs Store

Little Caesar

By W. R. BURNETT

(Continued from Page Ten.)

They put Joe between two policemen in the back seat of the police car. Rieger and Flaherty sat in front. The traffic was light as it was nearly 3 o'clock in the morning. Rieger drove carelessly, one hand on the wheel most of the time, and talked to Flaherty.

"Boy," said Joe, "that bird don't care how he drives."

"You ain't got far to go," said one of the policemen.

"No, but I ain't sure of getting there."

The policemen laughed.

"Say," said Joe, "can I smoke?"

One of the policemen leaned forward.

"Say, chief, can this bird smoke?"

"No," said Flaherty; "what the hell you think this is, Joe? Maybe we better pick up a couple of girls for you."

The policemen laughed.

"Funny thing," said Joe, "you know, Flaherty, a friend of mine told me the other day that he didn't think you'd live long."

"Yeah," said Flaherty, "I know that friend of yours. He ain't looking any too good himself."

(To be continued Tomorrow.)

(Copyright, 1929, King Features Syn., Inc.)

Etna Typists Will Compete at Toronto

Two Etna High School students, Almira Hughes and Grace Phelan, will leave tomorrow for Toronto, Can., to participate in the international typewriting contest, scheduled to start next Saturday. They are entered in the school novice championship event.

Cleaner Loses Life In Eight-story Fall

When he lost his balance while cleaning windows on the eighth floor of the St. Nicholas Building, at Fourth avenue and Grant street, yesterday, David Emery, 18, of 3216 McClurg street, fell to the street and was killed. His body was identified by his father.

ROSENBAUM'S

SIXTH, LIBERTY, PENN ATLANTIC 4500

Your Paris Frock In An Hour!

You can assemble and finish this Lelong model in that time.

McCall Printed Pattern No. 5845

YOU can see that this isn't just an ordinary frock—every smart line proclaims it one of Lucien Lelong's most successful models. And you can have it for your own Fall wardrobe with the expenditure of very little time and money.

Tomorrow at 3:00 P. M.

Come to our fabrics section tomorrow at 3 o'clock, and spend a very enjoyable hour watching us assemble and finish this Paris frock. We're using McCall Printed Pattern No. 5845, which reproduces this Lelong frock exactly as you see it here.

Lucien Lelong

Miss Josephine Brothers, representative of the McCall Pattern Company, will be in our store all this week to demonstrate and assist you in the selection of style, fabric and the making of this dress.

—ROSENBAUM'S, YARD GOODS, FOURTH FLOOR.

YOU'LL APPRECIATE A CHARGE ACCOUNT AT

ROSENBAUM'S

SIXTH, LIBERTY AND PENN "THE STORE AHEAD" ATLANTIC 4500

BUY RUGS TOMORROW!

Because: These are seven unusually special new groups at remarkably low prices!
Because: There is complete selection of the new Fall patterns and beautiful colors!
Because: Every rug in this lot is woven without a seam to guarantee longer service!

Marvelous Groups $135 Rugs in 9x12 and 8.3x10.6 Room Sizes

FINE SAXONY RUGS ROYAL WILTONS DOMESTIC ORIENTALS

Also shown in this group, fine unwashed rugs of exceptional quality. Every rug is seamless, which fact immediately stamps them for superior service—much greater than ordinary rugs! The choice of weaves, patterns and colors is exceptionally complete—and the price will appeal to one looking for a quality rug.

$77.00

$32.75 Wool Art and Velvet Rugs
Smith's velvet rugs, wool art rugs, chintz art rugs and wool Brussels rugs. Two sizes, 9x12 and 8.3x10.6. Beautiful line of new patterns..... $22.75

$24.75 Small Room Size Rugs
Royal Wiltons, Axminsters, Moquettes and Wilton Velvets. For small apartments, sun rooms, reception halls, etc. Size 6x9, 4.6x7.6, 4.6x6.6, 7.6x9..... $15.00

$17.50 Linoleumm 9x12 and 9x10.6 Rugs
Jaspe Inlaid and Cork Linoleum Rugs, in a variety of beautiful patterns from which to choose. Rugs for any room..... $11.75

$9.75 Rug Cushions, 9x12 Size
Made in one piece. Fit exactly. Very soft under foot, these rug cushions will double the life and beauty of your rugs. Priced..... $6.75

$45.00 Standard Rugs in Three Room Sizes

Axminsters by Sanford and Bromley ... Wilton Velvets by Sloane and Smith. Every one of first quality. New patterns and colors. Five sizes, 11.3x12, 9x12, 8.3x10.6 7.6x9 and 9x9, comprise this group. $36.75

$57.50 High Pile Axminster and Wilton Rugs

Super high pile Axminsters and unusually heavy Wilton Velvet Rugs. Perfect coloring of many new Persian and Chinese designs. Four sizes, 11.3x12, 9x15, 9x12 and 8.3x10.6, comprise this group. $43.75

$35.00 Seamless 9x12 Room Size Rugs

Just 75 rugs in this group! Seamless, of course! Popular 9x12 room size in the latest Oriental patterns and color tones that seem alive! Large selection. No floral patterns. Practical and economical rugs that will give good service. $28.75

—ROSENBAUM'S, RUGS, NINTH FLOOR

Buy Furniture Tomorrow

BECAUSE: These Suites are radically Reduced Now to Clear!

BECAUSE: You will seldom find these savings duplicated!

BECAUSE: It is all Rosenbaum quality furniture—For Less!

Odd Living Room Suites Sacrificed

In newest designs, upholstered in beautiful mohairs and antique velours. Two and three-piece suites in many different styles at a substantial saving!

Suite Illustrated is a $289 3-piece suite, upholstered in green mohair, with cushion reverse in attractive frieze $199

$189	3-piece Mohair Suite	$129
$350	3-piece Pillow Arm Suite	$189
$259	2-piece Semi-Tuxedo Suite	$199
$269	3-piece Lawson-type Suite	$195
$299	3-Piece Mohair Suite	$219
$259	2-piece Solid Mahog. Frame Suite,	$189
$340	3-piece Red Mohair Tuxedo Suite	$239
$425	3-pce. Kidney Design Mohair Suite,	$249

Odd Davenports from $69 up

—ROSENBAUM'S, FURNITURE, TENTH FLOOR

Buy Curtains Tomorrow

BECAUSE: There are yards upon yards of new materials!
BECAUSE: You will see that value is far above price!
BECAUSE: You may choose standard fabrics of the season!

42-in. Mosaic Panels

Outstanding Value at

$1.39 EACH

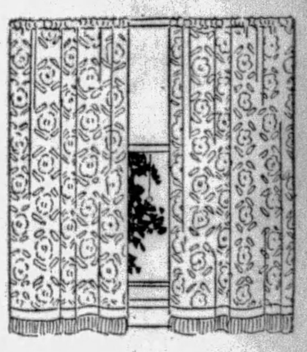

Heavy quality rayon panels finished with deep bullion fringe set up on hem. Four distinctive patterns resembling lace. A curtain that will please you always. May be used singly or in pairs.

Damask Panels

$1.19

Sunfast damask in a variety of allover patterns and stripes. 52 inches wide, it is adaptable to many uses.

$1 EACH

New marquisette panels, edged and tucked. Heavy bullion fringe. Crocheted side edging. Delicate beige shade.

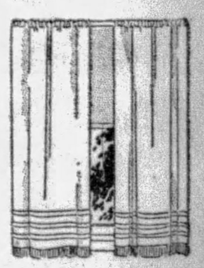

Casement Shades

35c

Ecru shade, two patterns. Double-faced rayon, 36 inches wide. May be used for glass curtains or drapery.

85c

Crinkle cloth shades of finest plisse, mounted on guaranteed rollers. Washable, and 38 inches wide.

Special! 5,000 Yds. Cretonne

65c to $1.00 Grades—Now

A tremendous purchase of heavy crashes and new colorful cretonnes for drapes, slip covers, etc. All good width and in full pieces. Many patterns and colors... 39c

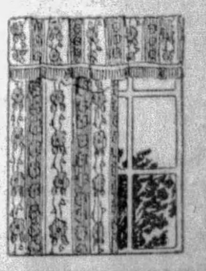

Phone and Mail Orders Filled While Quantity Lasts

—ROSENBAUM'S, DRAPERIES, NINTH FLOOR

SHEARER'S SERVICE STORES

PITTSBURGH STORE, 615 LIBERTY AVENUE
HOME OF LOW PRICES

$1.00 LISTERINE 63c

$1.25 KONJOLA 89c

CHECK THESE PRICES

TUESDAY AND WEDNESDAY

AND SAVE!

"SERVICE WITH A SMILE"

$1.25 SIZE ABSORBINE JUNIOR 85c

60c JAR D. & R. COLD CREAM 33c

35c DJER KISS TALCUM 20c

$1.25 PINAUD'S LILAC 77c

60c POMPEIAN NIGHT CREAM 40c

$1.25 CALDWELL'S PEPSIN 69c

75c ACIDINE 48c

Savings Here on Popular Brands of

Chesterfield Old Gold Camel Lucky Strike Three Kings Piedmonts

CIGARETTES Carton of 200 $1.14

Sanident DENTAL PLATE BRUSH

thoroly Cleans all Grooves and Sides of Your Plates

for Best Results Use With Sanident DENTAL PLATE Cleanser

75c 50c

50c Witch Hazel, pint..... 45c
50c Packer's Shampoo..... 35c
25c Exlax Chocolate..... 23c
$1.00 Danderine Hair Tonic..... 59c
$1.00 Marmola Tablets..... 67c
50c Kolynos Tooth Paste..... 26c
50c Molle Shaving Cream..... 32c

STOP... Burning Foot Pains *Instantly*

No longer need you suffer the tortures of sore, aching, burning feet. For Coolene, a new kind of healing foot cream, actually ends all foot pains in 3 seconds—or it doesn't cost you a penny! For all-day foot comfort, try Coolene now. Greaseless, non-staining. Instantly.

Price, 46c

COOLENE

65c Size Pond's Cold Cream..... 34c
50c Mulsified Cocoanut Oil..... 35c
50c Williams' Shaving Cream.... 28c
25c Cappi Talcum..... 16c
30c Lyon's Tooth Powder..... 23c
$1.00 Gillette Razor Blades..... 67c
50c Odorono Liquid..... 35c
60c Neet Depilatory..... 40c

Take a tube of Pyrol to the bathing beach — or wherever you are exposed to burning sun or wind.

SUNBURN

PYROL

Pyrol relieves pain in 45 seconds. Turns the burn into healthy tan. The *new* and *better* remedy for all irritations of the skin.

In the Big Red Tubes, 48c

75c Bell-ans Tablets..... 43c
35c Sloan's Liniment..... 20c
50c Non-Spi Deodorant..... 45c
$1.35 Gude's Pepto-Mangan..... 81c
$1.00 Horlick's Malted Milk..... 67c
$1.30 Pinkham's Veg. Compound... 74c
50c Ipana Toothpaste..... 27c

50c DJER KISS FACE POWDER With Perfume 37c

65c BARBASOL SHAVING CREAM 36c

40c SIZE FLETCHER'S CASTORIA 22c

60c SIZE BROMO' SELTZER 37c

35c SIZE ENERGINE CLEANER 26c

50c INGRAM SHAVING CREAM 34c

25c WOODBURY'S SOAP 15c

QUALITY-SERVICE AND LOW PRICES NOT ONE DAY but EVERY DAY

Shearer's Service Store

615 LIBERTY AVENUE, PITTSBURGH, PA.

QUANTITY BUYING AND RAPID TURN-OVER Permit LOW PRICES

PATRICIA PITT'S SPRIGHTLY COMMENT ON PITTSBURGH'S SOCIETY HAPPENINGS

Elizabeth Utley Thomas To Be Honor Guest at Luncheon Wednesday

NO MATTER what else the fall and winter may bring us, we can always count on the debutante to contribute the lion's share of parties on the social calendar. And even this early in the season, we've had several quite important affairs for these newest members of our social world. It's decidedly pleasant to know, too, that these parties will increase in numberas the weeks go by.

One of the latest parties added to the list is to be held this very week—Wednesday, in fact. On that day, I understand, Mrs. James Frazer Hillman, of Shady avenue, is going to give a buffet luncheon in her home in honor of Elizabeth Utley Thomas, daughter of Mrs. Isaac Biddle Thomas, of St. James street. Elizabeth, who is to make her bow at a luncheon which her mother will give in the Pittsburgh Golf Club on the day after Thanksgiving, has just returned from France, where she has been studying all summer, and she expects to enter her second year at Bryn Mawr within a short time. Mrs. Hillman will have the other debutantes of the season as her luncheon guests.

Another date just definitely set is Christmas night, when Dr. and Mrs. Ogden M. Edwards, Jr., of Fifth avenue, will give a ball in the Pittsburgh Golf Club in honor of their debutante daughter, Katherine Harkness Edwards. The Edwards family has been at their home at Easthampton, Long Island, all summer, you know.

* * *

ONE of the girls I had thought would be a debutante this winter is going to Europe, instead. I am referring to Elizabeth Booth Miller, daughter of the William Booth Millers, of Sewickley. Mrs. Miller and her three daughters, Nancy, Elizabeth and Margaret, are in New York now and on Friday, Mrs. Miller and the two elder girls will sail on the Carmania for England. They expect to spend several months traveling in Europe, and with them will be Mrs. Lawrence Crane Woods, of Sewickley. The youngest girl, Margaret, is entering Miss Wright's School at Bryn Mawr.

* * *

ANOTHER of the debutantes, Emily Frew, joined her mother, Mrs. William Frew, at the Barclay Hotel in New York last week and they have been spending several days there. Also at the Barclay were the Alan Magee Scaifes and Mr. Schaife's mother, Mrs. James Verner Scaife.

Leaving for Europe last week were the Frank J. Kiers and their daughter, Frances Myler Kier, and son, Albert Myer Kier, of Beechwood boulevard. They sailed Saturday on the Belgenland and expect to make an extensive tour of the continent.

Among those who have returned home, though, is Mrs. Frederick W. Winter, of Beechwood boulevard. Mrs. Winter has been at her summer home in Bay Head, N. J., and returned to Pittsburgh last week.

* * *

THE Ladies' Auxiliary to the Malta Temple Association will hold its first fall card party tonight in the Malta Temple, North Side. Bridge, "500," euchre and old maid will be played. Mrs. George Gross is chairman, assisted by Mrs. Edna Cadigan, Mrs. Sophia Horst, Mrs. Bertha Phillippi, Mrs. Stella Baltzer, Mrs. Estella Bauer, Mrs. Alma Orr, Mrs. Gladys Pritchard, Mrs. Emma Bierworth, Mrs. Hazel Brethauer, Mrs. Anna McClelland and Mrs. Nellie Logan. A bazar will be held by the auxiliary at the Temple on October 31, November 1 and 2, with Mrs. Irene Kriegelstein as chairman.

* * *

MR. AND MRS. S. S. HUSHAN, of Douglas street, have made known the marriage of their daughter, Miss Rose Hushan, and Reuben Levy, of Pittsburgh and New York, which was solemnized September 15 in the study of the Rev. M. S. Sivitz. After a motor trip through Sopthern Canada, Mr. and Mrs. Levy will be at home in Jackson street.

* * *

ANNOUNCEMENT has been made of the marriage of Miss Helen Kinkead, daughter of Mr. and Mrs. H. L. Kinkead, of Oakland, and Myron E. Smith, Jr., son of Mr. and Mrs. M. E. Smith, of Wilkinsburg. The ceremony was performed in the Oakland Methodist Episcopal Church by the Rev. Homer G. Renton. Mrs. E. A. Zehfuss was matron of honor and the bridesmaids were Miss Marian Hart and Miss Edna Garvin, both of Greensburg. Fred McCune, of Wilkinsburg, was best man and the ushers included E. A. Zehfuss and D. E. Kinkead. A reception in the Kinkead home followed the ceremony. After October 1, Mr. and Mrs. Smith will be at home in Springfield, Mass.

* * *

THE marriage of Miss Stella Dougherty, daughter of Mrs. Mary Dougherty, of Beechwood boulevard, and Charles P. Rooney, son of Mr. and Mrs. Daniel Rooney, of Munhall, was solemnized Thursday morning at 10 o'clock in St. Philomena's Catholic Church. Miss Marjorie Dougherty, niece of the bride, was maid of honor and the flower girl was Mary Rooney, niece of the bridegroom. Albert Viragh was best man and the ushers were John Duffy and Herbert Krane. A breakfast in the Morrowfield Hotel followed the ceremony. Mr. and Mrs. Rooney are traveling in the East and after October 15 will be at home in the Homer apartments, Jackson street. Mrs. Edward Joseph Dougherty gave the rehearsal dinner Wednesday night in the Keystone Athletic Club.

* * *

FRIDAY, October 4, is the date chosen by Miss Lois Thompson, daughter of William D. Thompson, of Brighton road, North Side, for her marriage to Dr. Joseph Murl Johnston, son of Dr. and Mrs. Joseph E. Johnston, of Dunmoyle street. The ceremony will be performed at 5:30 o'clock in the Thompson home. Mrs. Paul H. Dickey, of Baltimore, will be her sister's matron of honor, and James P. Fitzwater, of Evanston, Ill., is to be best man.

* * *

MRS. GEORGE W. WURZELL, of Edgewood, and Mrs. Herman Westinghouse, of New York, sailed Thursday on the Leviathan for an extensive trip abroad. They will spend a part of the winter on the Riviera, where Mr. Westinghouse will join them in January. Later they will go to Egypt and will return home in the late spring.

* * *

MRS. AMELIA L. HINES, of North Sheridan avenue, has announced the marriage of her daughter, Miss Emilie E. Hines, and B. F. Clark, Jr., of the East End, which was solemnized Saturday in the Sacred Heart Catholic Church.

* * *

MRS. DWIGHT H. COBLE has returned to the Hotel Schenley after spending some time in Atlantic City.

Patricia Pitt

Sheraden Monday Club Opened Oct. 7

WITH Mrs. A. R. Kaufman as president the Sheraden Monday Club will get under way for the 1929-30 season on October 7. On that evening the reports of officers and committees will be heard, new officers will be installed and the year books outlined. The books announce a talk on "Religious Education" by the Rev. J. D. Van Horn, this for the November meeting, and for December an altruistic meeting. The new year will bring a program by the music committee for which the members will meet in the Congress of Clubs. Current events will be discussed in February and the club will celebrate its anniversary in March, then in April will visit Utility Hall for a home economics program. Mothers' night will be celebrated in May, while the annual luncheon on May 23 will round out the meetings. Mrs. Kaufman's staff of officers includes Miss Mary J. Mitchell and Mrs. Floyd Beatty, vice presidents; Miss Eva M. Moser, recording secretary; Miss Janet Cameron, corresponding secretary; Miss Gladys Bretch, treasurer, and Miss Ruth Baer, auditor.

* * *

CHESTER B. STORY, president of the Pittsburgh Drama League, and Mrs. Louise Thaden, winner of the women's air derby, will be guests of the drama department of the Congress of Clubs at luncheon Thursday. The program will consist of a talk by Mr. Story and a dramatic recital by Miss Helen Irwin, one of the George Sharp players and a member of the department.

* * *

THE Woman's City Club already is buzzing in anticipation of the annual fashion revue, which is to be held in the ballroom of the William Penn on the evening of October 9 and the afternoon of October 10. The most exclusive fashion shops catering to the smart women of Pittsburgh are participating in the showing. Several unusual special features are being worked out and the "Place de les petites Shoppes" will be arranged in the Urban room. Mrs. Taylor Allderdice, chairman of the patroness committee, has announced these aides: Mrs. S. B. McCormick, vice chairman; Mrs. William Watson Smith, Miss H. Marie Dermitt, Miss Cora Helen Coolidge, Mrs. James Hammond, Mrs. Charles S. Shoemaker, Mrs. Samuel McClay, Miss Anna R. Beatty, Mrs. H. W. Chapman, Miss Anna Adams, Mrs. George S. Baton, Miss Grace D. Berkebile, Miss Martha C. Hoyt, Miss Florence Leitch, Miss Nell McKenry, Mrs. Frank Roessing, Miss Sara M. Soffel.

* * *

WOMEN members of the freshman class of the University of Pittsburgh will be guests of honor at a series of teas to be held at noon today, Tuesday, and Wednesday at the Heinz House, women's social center, under the auspices of the Y. W. C. A. and the Y. W. H. A. of the University.

Miss Thyrsa W. Amos, dean of women, will be the principal speaker today. Her subject will be "On Practicing Friendship." The hostess for the affair will represent famous friends of history in costume. Those who will take part include Lucy Black, Katherine Maneval, Jane Wille, Elda Jones, Naomi Ericson, Olga Sekey, Ann Rosensweig, Sadie Pearlman, Marie Lavey, Belle Lewin, Margaret Segal, Florence Schmid, Regina DeSimons, Dorothy Powers, Catherine McKee, and Marie DeSimone. A feature of Tuesday's tea will be the presentation of a play "Pygmalion and Galatea," in which Margaret Hall and Christine Ruoff will take part. "Harmony" will be the theme of Wednesday's tea, and a program will be presented by Martha Burry, harpist, Carnegie Institute of Technology; Mrs. Frank McKibben, soloist; Miss Florence Schmid, Miss Edith Hersch and Miss Mary Beckett. Those who have made arrangements for the teas are Ann Rosensweig and Marie DeSimone, co-chairmen; Sarah Davey, Margaret Segal and Aileen Burd.

* * *

THE first fall meeting of the Women's Auxiliary to the Pittsburgh Goodwill Industries, will be a luncheon at the Goodwill plant on Wednesday. Plans for the year will be outlined by the president, Mrs. A. C. McMillan, and Mrs. R. H. Schaffer and Mrs. Edgar Henderson, vice president of the auxiliary, will announce plans for the fall membership campaign.

* * *

"COME AND SEE NIGHT," which inaugurates the opening of all educational courses at Central Y. W. C. A., will be marked by a Red Cross life saving demonstration in the pool and also by an auditorium program. "Fortunes for Futures," a playlet by Mrs. Madalyne S. Cochran, will dramatize the possibilities of the educational department. "Airplant by Application" will present the work of the Room Registry and music by the "Y" String Orchestra will also be featured.

* * *

THE English people seem to be well satisfied with the Labor government, George Seel, dramatic and literary critic of the Pittsburgh Sun-Telegraph, who spent the summer abroad told the Women's International Lague for Peace and Freedom at luncheon in the Congress of Clubs on Saturday. Further Mr. Seibel said, "While the Tory press screams 'Socilist,' all business is going on as usul. The promise of reducing the army and navy is very popular, and even army officers told me that there was no future in a military career. There is no adverse criticism of it—nothing but amity and good will, except among some jingo politicians. Philip Snowden by his stand against France and Italy became the most popular man in England. The stand was really notice to those nations that England would no longer indirectly subsidize armies on the continent of Europe. The retirement from Egypt also met with wide approval. Free trade remains the political gospel of the English people, despite the adroit scheming of special interests who desire special privileges. The English people are politically the best educated people in the world. Free speech, as exemplified in Hyde Park, is the reason."

* * *

WILKINSBURG Court No. 10, Order of the Amaranth, will give a card party Thursday night in the Veterans of Foreign Wars Hall, Ross street. Bridge, "500" and euchre will be played. Mrs. Edna W. Nelson is royal matron.

* * *

AT TOMORROW'S meeting of the Foster Women's Christian Temperance Union Mrs. Eleanor Burke, county secretary of the Young People's Branch, will speak, and reports from the state and county institutes will be given. The meeting will be held in the Congress of Clubs.

* * *

THE eighth annual community fair of the Hampton Farm and Garden Club was held Saturday in the Firemen's Hall, Allison Park.

* * *

FALL activities of St. Mary's Lyceum will open with a dance Thursday evening in the Lyceum, Forty-sixth street.

Returning to College

Photo by Breckon.

MISS HELEN DANNER

Miss Danner, daughter of Mr. and Mrs. T. J. Danner, Thomas boulevard, who is returning to Sullins College this year.

SPORTS MODE INVADES THE REALM OF EVENING FASHIONS

Sketchd in Paris

Frocks to Have Shirrings at Waistline

Pittsburgh Sun-Telegraph, Paris Bureau,

PARIS BUREAU, Pittsburgh Sun-Telegraph,

PARIS, Sept. 22.—Back to the fold come those couturiers that for seasons upheld the desirability of the straight unbroken line. But now it is by tucks and folds and shirrings alone that they are able to achieve the silhouette that is universally in demand. Such details, together with intricate "piecements," are to be found on every frock of importance, and the effect is a gracious and pleasing one. In most frocks, the waistline, whether normal or high, is stressed by a group of shirrings strategically placed. The line created is far more effective than the smooth unbroken line, that in some instances gave the wearer a rigid hard silhouette.

IN THIS year of novelty, we are becoming bored even by a steady diet of surprises, and so a model that makes everybody gasp and every artist reach for a sketch-pad must indeed possess marked originality. And so we hasten to share with you the surprise furnished by the evening ensemble shown by Marcel Rochas. Have you ever seen an evening coat on more sporty lines? It is for all the world a correctly tailored sports model, but somehow it manages to be part of the evening tableau. It is knee-length and is belted rather high. The belt, wide lapels and deep cuffs are stitched in gold thread. Both coat and frock are of stiff silvery green velvet.

THERE is a contrast in the evening gown also shown, a recent creation from Simone Gray. It is of ruby colored velvet, ad the close princess line of the bodice is relieved by agroup of soft folds at the frot, just below the normal wastline. Motifs of strass edge the decolletage at one shoulder and are also found at the back of the skirt top. The softly hanging circular skirt is attached to the bodice in a one-sided sharply diagonal line. This model is an exceptionally lovely one.

(Copyright, 1929, King Features Syn., Inc.)

You Can Make Dark Colors Lighter Now!

....*Thousands of* smart women everywhere are using Tintex Color Remover to change *dark* colors to new, *light* shades...and always with perfect results. Try this new way to achieve color-smartness!

....*If you're* tired of your dark dresses, coats, curtains or drapes ...or if they are badly stained or faded ...just use Tintex Color Remover. It safely and surely takes out all the original color. Then—with Tintex—you can easily give them new light colors ... new beauty and usefulness. Tintex Color Remover will not harm any material not injured by boiling water alone.

....*You will* find Tintex Color Remover wherever Tintex is sold. And your dealer has the new Tintex Color Card showing the latest Paris colors on actual materials. Ask to see it!

—THE TINTEX GROUP—
Products for every Home-tinting and Dyeing Need

Tintex Gray Box—Tints and dyes all materials.

Tintex Blue Box—For lace-trimmed silks—tints the silk, lace remains white.

Tintex Color Remover—Removes old color from any material so it can be dyed a new color.

Whitex—The new bluing for restoring whiteness to all white materials.

at all drug, dept. stores and notion counters...15¢

Tintex
TINTS AND DYES

PARK & TILFORD
NEW YORK SOLE DISTRIBUTORS ESTABLISHED 1840
GUARANTEES THAT TINTEX WILL PERFORM

The Spirit of Youth in your feet

TRIM, slim shoes contrived of lovely leathers. Naturally moulded for perfect fit*...light, flexible shoes, snug to the arch—and so kind to the feet.

The JUDY

*Ground Gripper Shoes

517 GRANT STREET
Union Trust Bldg.

Charge Accounts Invited

ESTABLISHED IN 1875

CLOTH COATS

distinctive « » unusual « » different

They have a certain air! A smartness and sleekness of fit! It is quit evident that Grabowsky tailors have fashioned and developed them! With such furs as

Dyed-blue Fox, Black Lynx, Black Persian, Beaver, Black Fox, Skunk, Gray Persian, Badger

$145 to $395

« »

dresses » » » in colors to harmonize may be selected at the same time, to create one's own ensemble

Grabowsky's

514 and 516 WOOD STREET

THE LARGEST JEWELRY ESTABLISHMENT IN PITTSBURGH •• •• FOUNDED IN 1887

FINE ENGLISH CHINA

HAS AN IMPORTANT SHOWING IN THE

STUDIO of ARTS

Exquisite in its enticing delicacy of form and color is the collection of China at the HARDY & HAYES store. Precious and fragile . . unusual in character . . . and exclusive in form.

THE HUNTING SERVICE
A Complete Service for the Club Breakfast or Hunting Luncheon

This service depicts twelve animated, colorful and picturesque hunting scenes, by Lionel Edwards, on Plates, Cups, Bowls and incidental pieces. An exclusive presentation of this store.

WEDGEWOOD MINTON
ROYAL WORCESTER
SPODE COPELAND

From service plates to the most complete dinner and banquet sets

The HARDY & HAYES Co.
WOOD STREET AT OLIVER AVENUE—PITTSBURGH

Byrd's Favorites Feature On Radio Tonight

By DARRELL V. MARTIN, Sun-Telegraph Radio Editor.

IMPRISONED on the bleak ice barriers of the Antarctic wastes, a group of hardy pioneers will hear tonight the favorite melodies of Commander Richard E. Byrd, their leader. The feature of the World's Fair opening, this broadcast from the Crystal Studio in Madison Square Garden will come to Pittsburgh via KDKA at 9 o'clock and will be shot like lightning into the dark polar regions by the KDKA short wave transmitter at East Pittsburgh.

WJAS will give us the official opening of the Radio World's Fair at 7:45 o'clock. We may reasonably expect a few novelties.

The Navy Band at 9:30 and a special program at 10:30 will be other WJAS highlights.

Pittsburgh's famous composer — Charles Wakefield Cadman—will be honored over the network at 10 o'clock in a Cadman Song Cycle. WCAE will be the local outlet.

By electrical transcription, the new name for phonograph records over radio, we shall hear Ben Bernie's Orchestra, KDKA at 7:30.

Vaughn de Leath, contralto, has selected the old Welsh song, "All Through the Night," for one of her solos on the Voice of Firestone, WCAE at 8 o'clock. Franklyn Baur will sing "The Lost Chord."

A voice familiar to Pittsburgh fans and one that has been entered in the Atwater Kent Audition this year will be heard over WCAE at 7:45 tonight when Virginia Harmon sings in the regular episode of "The Song Story."

We Now Present

While fans frequently offer criticism of radio announcers at Pittsburgh stations there is an unwritten code among these voices that makes it unethical to talk about each other.

"What do you think of Frances C. Owen?" will elicit little attention from a rival announcer, but ask a radio listener for his opinion and he will expatiate no end. The point of controversy about this fellow Owen rests on whether he is affected before the microphone or whether his poise and demeanor are natural.

Owen is an enigma. That he has traveled extensively must be admitted. That he makes a sincere effort to give the fans something different in the way of announcing must be admitted too. That he is a good Barnum everyone must admit. But that he is related to Norman Brokenshire as a recent letter inferred, we never will admit.

Ted Kaufman, better known as Ted Kay at KQV, is expected home this week from New York City where he has sojourned these last few moons. Ted needed a rest.

Victor Saudek and Frederirk G. Rodgers have occupied large new offices atop the William Penn. Mr. Rodgers very discreetly had his office enclosed with heavy timber to prevent a sudden expansion of Mr. Saudek's musical library which numbers thousands of volumes, some of them original compositions.

It is reported that Freddy Thomas, the big smile boy at WCAE, soon will become a benedict. Best of everything, Freddy!

TODAY'S TID BIT: Scotch joke—An ambitious Romeo at the WJAS opening attempted to pilfer a posey from one of the numerous floral displays, only to find that it was securely wired to the bottom of the basket. Very embarrassing indeed, with a flip of the coin necessary to determine which was redder, his face or the rose.

PITTSBURGH STATIONS

Kilocycles		Meters
980	KDKA	305.9
1220	WCAE	245.8
1290	WJAS	232.4
1380	KQV	217.3

3:00 P. M.
KQV—Weather; music.
3:15 P. M.
KDKA—"The Dove," presented by Women's International League for Peace and Freedom.
3:30 P. M.
KQV—Famous Composers.
3:50 P. M.
WCAE—Scores; "Marine Command."
4:00 P. M.
KDKA—Scores, weather, markets.
WCAE—Scores every 15 minutes; Victor Radio Concert.
KQV—Grebe Hour.
4:25 P. M.
KDKA—Ball scores; stocks.
4:30 P. M.
KQV—Popular recordings.
4:55 P. M.
KDKA—Ball scores; markets.

REGISTERED RADIO SERVICE
Guaranteed on all radio merchandise purchased.
Phillips
1400 BEAVER AVE and 1402 "The Best Place Yet" N. S.
CEDAR 3800
GUARANTEED SERVICE

(Advertisement)
"Klutch" Holds False Teeth Tight
"Klutch" forms a comfort cushion, holds the plate so snug it can't rock, drop, chafe or "be played with."
You can eat and speak as well as you did with your own teeth. A 50c box gives three months of unbelievable comfort. At all druggists.

(Advertisement)
An Expert Specialist in the treatment of

STOMACH and LIVER condition causing bloating, collection of gases and an uncomfortable feeling after eating, attended with dizziness, palpitation and nausea. KIDNEY and BLADDER condition accompanied by pain in the back, puffiness of eyes, swelling of feet and legs, frequent, painful and scalding irritations. BLOOD and SKIN conditions with enlarged glands, ulceration of the mouth, throat and tongue and body rash. RHEUMATISM in all its forms, including enlarged and stiffened joints. NERVE WEAKNESS, HIGH BLOOD PRESSURE, NEURITIS, ANEMIA, RECTAL TROUBLE, RUPTURE, GALL STONES or any enlargement, swelling or tumor-like growths are treated without the aid of the knife. Blood and all other tests made. CONSULT THE OLD DOCTOR FREE. DR. R. H. M. MACKENZIE, the entire second and third floors of 638 and 640 PENN AVE., PITTSBURGH, PA., whose best reference is the fact that he has been located on PENN AVE for the past 31 years. Hours 9 to 8:30 daily. SUNDAYS and HOLIDAYS, 9 to 2.

Ten Best Bets

By RADIO RALPH

7:00 WCAE—Buck and Wing.
7:30 KDKA—Brevities: Ben Bernie's Orchestra.
7:45 WCAE—Song Story: Virginia Harmon, Moss Clarke. WJAS—Opening, Radio World's Fair.
8:00 WCAE—Voice of Firestone.
8:30 WJAS—Ceco Couriers.
9:00 KDKA—Recorders: Favorites of Commander Byrd.
9:30 WJAS—U. S. Navy Band.
10:00 WCAE—Cadman Song Cycle.
10:30 WJAS—Special program.

5:25 P. M.
KDKA—Ball scores.
5:50 P. M.
WCAE—Ball scores.
5:55 P. M.
KDKA—Ball scores.
5:59 P. M.
KDKA—Correct time.
6:00 P. M.
KDKA—Mormon Tabernacle Choir and Organ.
"Swing Low, Sweet Chariot."
Build Thee More Stately Mansions.....Farwell
Choir
Swing Low, Sweet Chariot....Arr. Diton
Organ solo, Frank W. Aper
Sweet and Low.....Barnby
Choir
And Old Melody .....Arr. Aper
Spring Morn .....Smith
Organ solos, Frank W. Aper
The Heavens Are Telling.....Haydn
Choir with Trio and Chorus
WCAE—Black-Gold Orchestra.
Stoessel's "Dutch Patrol."
Overture from "La Cid".....Thomas
Alhambra, from "Caprice Espagnole".....Semler
Selection from "Katinka".....Frimi
Humoresque .....Tschaikowsky
Military Polonaise .....Chopin
Mon Reve .....Waldteufel
Slavonic Dance No. 8 .....Dvorak
Selection from "La Fille de Madame Angot" .....Lecoq
In the Fountain .....Bledek
Country Dance .....Nevin
Dutch Patrol .....Stoessel
Dance Bacchanale, from "Samson et Dalila" .....Saint-Saens
WJAS—Fairfax Dinner concert.
KQV — Scores; Larry Duncan's Orchestra.
6:30 P. M.
KDKA—Don Bestor's Orchestra.
WCAE—Concert (continued).
WJAS—Ellington's Jungle Band.
KQV—Concert (continued).
6:40 P. M.
KQV—Ball scores.
6:55 P. M.
KDKA, WCAE, WJAS—Scores.
6:59 P. M.
KDKA, WCAE—Correct time.
7:00 P. M.
KDKA—Moment Musicale.
WCAE—Buck and Wing.
Small town vaudeville sketch.
WJAS—Frank Williams' University of Oklahoma Orchestra.
KQV—Time; weather; studio recital.
7:15 P. M.
KDKA—Symphony Orchestra.
7:30 P. M.
KDKA—Brunswick Brevities.
Ben Bernie's Orchestra.
WCAE—Earl T. Chamberlin, historian.
"The Emancipation Proclamation and the Thirteenth Amendment."
WJAS—Weather report.
7:45 P. M.
WCAE—"The Song Story."
Review of favorite songs by Virginia Harmon, soprano, and Clarke Moss, tenor.
WJAS—Official Opening, Radio World's Fair.
7:59 P. M.
WJAS—Correct time.
8:00 P. M.
KDKA—Roxy's Gang.
David Drollet, tenor, whose singing attracted Roxy's attention at a social function, will be featured.
WCAE—Voice of Firestone.
"All Through the Night."
La Pere de la Victoire.....Ganne
Tenor solo, Franklyn Baur.
Gentle Annie .....Foster
Juba Dance .....Dett
Orchestra.
Do What You Do, from "Show Girl"
Contralto solo, Vaughn de Leath.
The Lost Chord.....Sullivan
Tenor solo, Franklyn Baur.
All Through the Night, Old Welsh Song
Contralto solo, Vaughn de Leath.
Sweetheart .....Johnston
Orchestra.
A Rose for Every Heart.....Cadman
Tenor solo, Franklyn Baur.
Little Boy Blue.....Nevin
Contralto solo, Vaughn de Leath.
Mississippi, from "Show Girl"
WJAS—Opening, Radio World's Fair (continued).
8:30 P. M.
KDKA—Whithouse Concert.
Slavic Compositions.
Capriccio Italienne .....Tschaikowsky
Nocturne from "Petite Suite".....Borodin
Kamarinskaya .....Glinka
The Fair at Sorotchintzi....Mousorgsky
On the Steppe .....Gretchanioff
Overture to "The Russian Easter"..... Rimsky-Korsakoff
WCAE—A. & P. Gypsies.
WJAS—Ceco Couriers.
"Evangeline."
Chinatown, My Chinatown.
Couriers Ensemble.
How Am I to Know—from Dynamite.
Orchestra.
Evangeline—Theme Song of Evangeline.
Couriers With Ceco Trio.
Xylophone Solo: Flapperette.
Accompanied by Ceco Orchestra.
Specialty.
Henry Burbig.
Don't Hold Everything from Hold Everything.
Orchestra.
Spain.
Ceco Couriers with Vocal Chorus.
The Flippity Flop—from Dance of Life.
Orchestra.
KQV—Popular music.
9:00 P. M.
KDKA—Edison Recorders.
Favorites of Commander Byrd.
Special broadcast from the Crystal Studio of the Radio World's Fair.
WCAE—Gypsies (continued).
WJAS—Physical Culture.
"Ramsey MacDonald, How the Iron Man of England Keeps Fit," is a radio dramatizations of MacDonald's private life.
9:30 P. M.
KDKA—Real Folks.
The Thompkins Corner Board of Selectment will discuss unfinished civic business.
WCAE—General Motors Family.
Strauss and Schubert
Overture from "Die Fledermaus" Strauss
Caprice Viennois ..... Kreisler
Orchestra
Serenade ..... Schubert
Tenor solo, Lewis James, with Orchestra
Entr'acte II, from "Rosamude" Schubert
Orchestra
Excerpts from "The Riviera Girl" Kalman
The Lilt of a Gypsy Strain
Will You Forget?
Just a Voice to Call Me Dear
Life's a Tale
There'll Never Be Another Girl Like Daisy
Orchestra with Tenor Choruses
Girodette ..... Lehar
Play Gypsies, Dance Gypsies, from "The Countess Marita" ..... Kalman
The Beautiful Blue Danube ... Strauss
Marche Militaire ..... Schubert
Orchestra
WJAS—U. S. Navy Band.
KQV—Ben Fields Jr.
10:00 P. M.
KDKA—Time; Kenrad Music.
WCAE—Morning of the Year.
Song cycle of Charles Wakefield Cadman.
WJAS—Panatella Country Club.
Guy Lombardo's Orchestra.
Here We Are
Where the Sweet Forget-Me-Nots Remember
Wedding of the Painted Dolls
True Blue Lou
Sweet Seventeen
Medley of Waltzes
(Beautiful Lady, My Hero)
Am I Blue
KQV—Club Plantation Music.

Chairman

MRS. WILLIAM MACLAY HALL

Eliminations in the Atwater Kent Audition for Pittsburgh will be held Friday at 2:30 p. m. in the William Penn Hotel, it was announced today by Mrs. William Maclay Hall, chairman.

10:30 P. M.
KDKA—Don Bestor's Orchestra.
WCAE—Hunting Headlines.
Floyd Gibbons on "The Lindbergh Circle—Air Thrills in the Caribbean Sea."
WJAS—Inaugural program, Buffalo Broadcasting Corporation.
KQV—Dick Martin's Music.
11:00 P. M.
KDKA—Amos 'n' Andy.
WCAE—Scores; Kenin's Orchestra.
WJAS—Inaugural (cont'd.)
KQV—Time, scores; Larry Duncan's Orchestra.
11:15 P. M.
KDKA—Slumber Music.
11:30 P. M.
KDKA—Slumber (cont'd.)
WCAE—Warner Brothers Revue.
WJAS—Time, weather, scores.
12:00 Midnight.
KDKA—Weather, scores.

Preferred Stations Outside Pittsburgh

8:05 P. M.
WLW (700-428) Cincinnati—Gibson Orchestra; Scrap Book.
8:30 P. M.
WBBM (770-389) Chicago—Dance.
WLS (870-345) Chicago—Halls Orchestra.
WLW—White House (KDKA).
9:00 P. M.
WLW (700-428) Cincinnati—Dr. Wifco; WBBM (770-389) Chicago—Music Gems.
WLS (870-345) Chicago—String Sextet. Blue Ridge Mountaineers.
WSM (650-461) Nashville—Craig's Orches.
9:15 P. M.
WPG (1100-272) Atlantic City—Concert Orchestra.
9:30 P. M.
WBBM (770-389) Chicago—Dance.
WLS (870-345) Chicago—Chamber Music.
WLW—Real Folks (KDKA).
10:00 P. M.
WBBM (770-389) Chicago—Marmon Symphony to WLW, WOR.
WCCO (810-370) St. Paul—Clarinet Orch.
WDAF (610-492) Kansas City—Dance.
WGN (720-416) Chicago—Variety.
10:30 P. M.
KWKH (850-352) Shreveport—Studio.
WBBM (770-389) Chicago—Orchestra.
NBC SYSTEM—Florito's Orchestra to WJZ, KYW.
WLW (700-428) Cincinnati—Burnt Corkers.
WLS (870-345) Chicago—Concert.
11:00 P. M.
WLW (700-428) Cincinnati — Hamilton's Club; Hauer's Orchestra.
WLS (870-345) Chicago—Popular program.
WPG (1100-272) Atlantic City—Dance.
WSM (650-461) Nashville—Dance.
11:15 P. M.
KYW (1020-294) Chicago—Dance.
WJR (750-400) Detroit—Orchestra.
11:20 P. M.
WGN (720-416) Chicago—Hungry Five.
11:30 P. M.
WDAF (610-492) Kansas City—Varieties.
WGN (720-416) Chicago—Goldkette's Orchestra; Night Hawks.
WRAM (1170-256) Rochester—Theater.
WMAQ (670-447) Chicago—Concert.
WTAM (1070-280) Cleveland—Variety.
11:45 P. M.
WJR (750-400) Detroit—Prince's Orch.
12:00 M.
KYW (1020-294) Chicago—Dance.
WENR (870-343) Chicago—Variety.
NBC SYSTEM—Aiblin's Orchestra to WEAF, WRC, WOW, WSM.
WFLA (900-333) Clearwater—Dance Rambie.
WGN (720-416) Chicago—Dream Ship.
WHK (1390-216) Cleveland—Dance.
WLW (700-428) Cincinnati—Chime Reveries; Gibson Orch.; Glad Girls.
WMAQ (670-447) Chicago—Dance (3 hrs.)
WRVA (1110-270) Richmond—Orchestra.
(Copyright, 1929)

RADIO DEALERS GIVE DINNER

Pittsburgh radio distributors were the dinner guests of the Retail Radio Merchants' Association at the Keystone Club recently, bringing together for the first time the big figures in Pittsburgh radio.

Speakers included President J. H. Phillips, Victor Nelly of Carnegie, chairman of the Merchants' membership committee; Will Cooper of New Kensington, who spoke of "Merchandising Radio in the Association Way;" George H. Fisher and J. L. Mahony, manager of the association, who presented a plan by which the distributors might work with his organization in bringing about a stabilization of the industry.

A splendid spirit prevailed among the distributors and merchants.

Robinson to Discuss Tariff Over Radio

NEW YORK, Sept. 23.—(AP.)—The National Broadcasting Company announced that Senator Joseph T. Robinson, Democratic leader in the Senate and Democratic vice presidential nominee last year, will discuss the tariff legislation in an address over the company's coast-to-coast network Friday night at 10 o'clock, Eastern Daylight time.

Delegates Leave For Synod Meeting

Ministers of about 40 United Presbyterian churches in the Allegheny Presbytery, each accompanied by one elder of his congregation left this morning for Buffalo, N. Y., for the annual meeting of the First Synod of the West which convenes tonight. Merger of Pittsburgh and Xenia Theological Seminaries will be one of the subjects considered.

Thieves Take Radio From Malone Rooms

A radio set valued at $200 was taken from a storeroom at 1417 Federal street, North Side, police were informed today. The room was used prior to the primary election as a Malone headquarters.

BOGGS & BUHL

COATS Of Character

$89.50

Models for Misses and Women

A collection of coats that wins instant approval for two reasons—the splendid quality of cloths and furs, and the individuality of the styling.

The misses' coats are of broadcloth; the women's are of broadcloth and broadtail. Collars and cuffs are of:

Fitch — *Marmink*
Kit Fox — *French Beaver*
Skunk — *Manchurian Wolf*

The new barrel cuffs, the strips of fur extending in spiral effect from hem of sleeve to the elbow, Paquin and wide shawl collars, and the very smart low flares are featured. In black, browns, tans and navy. Sizes 14 to 50. Priced $89.50.

Second Floor

Dresses Cut and Completely Fitted

$3.00

Have you a desire to make a new and smart frock yourself? You can, because Boggs & Buhl maintain a most exceptional service—the Consulting Dressmaker. Patterns are fitted for you—materials are cut—the dress assembled — completely pin fitted with sleeves basted in. Scores of women make all their own dresses with the help of this service. A dress practically made for you at $3.00. Located in Silk Aisle.

First Floor

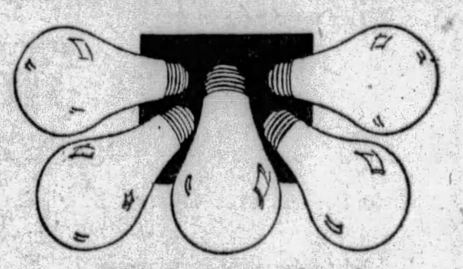

Stock Up Now! National Mazda Lamps

20c *Each*

Lay in your winter supply. These are nationally known dependable bulbs—priced low.

15, 20, 40, 50 and 60 watt sizes are each 20c. 75 and 100 watt sizes, 35c each.

Lamps, Third Floor

Phenomenal Purchase

Exquisite Printed Transparent Velvet

$3.95 Yd.

$8.50, $10.00 to $12.50 Imported Qualities

VELVET—the magic word in every discussion of fall fashions. TRANSPARENT VELVET—the queen of all velvets in vogue.

Identical qualities to these lovely velvets offered tomorrow are in Boggs & Buhl stocks at up to $12.50 yard. They were imported directly earlier in the season. Small wonder we say a "phenomenal purchase" when we can buy them to sell at $3.95. They are here. You may make comparisons yourself.

Here is What the Special Selection Offers:

A choice from sixteen different color effects in eight exquisitely beautiful new patterns. You cannot buy smarter patterns, nor more lovely ones. Florals, indistinct mottled effects; the patterns so faint they give the appearance of a single shade. The fall Browns, Black and White, Purple, Greens, Blues and Wine shades. The offering is most extraordinary at $3.95 yd.

A Second Striking Silk Selling

$2.95 Heavy Flat Crepe

$1.95 Yd.

One of the finest all silk crepes woven—known as "Crepe Diva"—a lustrous, silken sheen of real beauty and quality. Complete assortments of street and all pastel shades. Browns, Greens, Wine, Navy, New Blues, Black, White, etc. Forty inches wide. $2.95 crepe—special tomorrow—$1.95 yd.

Imported Black Chiffon Velvet

$2.95 yd.

Black only—a rich velvet of sterling quality. Regularly $3.95 and $4.50 imported quality—39 inches wide. Special, tomorrow—$2.95 yard.

Special Selling—3000 Men's

High Quality Shirts

$1.95

USUALLY $2.50 AND $3.00

Generously cut, full bodied, well made shirts in the fabrics the modern business man prefers—woven and printed madras and fine broadcloths. Brand new shirts in all fall's latest shades and combinations in light or medium backgrounds.

Collar Attached Styles
Collar-To-Match Styles
Plain Neckband Styles

Made to our exacting specifications. Tailored and finished with all the refinements found in the best custom shirts Every shirt guaranteed color fast. Shirts of a quality seldom found below $2.50 and $3.00. All sizes 14 to 17. Very special—$1.95.

First Floor

Clean House With a Hoover

The Hoover removes the most dirt per minute! Your cleaning will be faster—easier—better. The Hoover cleans floor coverings completely. The dusting tools clean draperies and mattresses. The floor polisher shines the floor. This is the modern way.

Téléphone for a demonstration or try it yourself at home—without obligation. Two models—$79.50 and $63.50.

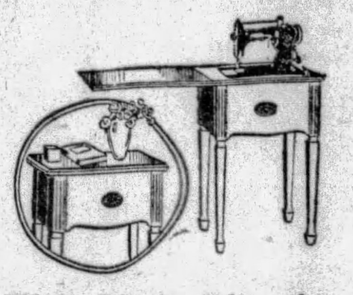

This New Electric Sewing Machine

Challenges Comparison

$56.50

Complete with all attachments and accessories. Beautiful new-model walnut finished desk cabinet. Sold on convenient and liberal terms.

Diamond St. Entrance

They're Youthful—

That's Why the New Hats Are So Popular $5

The way the new hats have, of revealing the forehead and then of extending the sides to flatteringly frame the face... it's all so very becoming and youthful. The felts in this $5 group are so varied in style that there's surely one that exactly suits you . . . in silhouette and in color.

NEW ESCALATORS TO FIFTH FLOOR

Low Heels Are High Fashion

I. Miller sponsors them, you know. So wear them with your street costume . . . by all means and with no fear of being thought a bit "strong-minded." Ultra smart indeed are the new Millertaires with their sturdy Cuban heels—styled so much more cleverly than the usual walking shoe.

Sketched: Suede Pump with trimming of calf richly perforated—in rich brown or black. 14.50.

Other I. Miller shoes priced 12.50 to 20.00.

FIFTH FLOOR

Two Important Health Talks

You are bound to hear something of decided advantage to know, in these talks to be given by Anne Hammerand, the Battle Creek food expert, in our restaurant, on the eleventh floor.

"How to Reduce Comfortably," also "100 Calory" food exhibit—Tuesday 3 p. m.

"Keeping Young Through Health Habits"—Wednesday 3 p. m.

ELEVENTH FLOOR

Two Special Values in Smart Wash Fabrics...

Rayon-and-Cotton Prints 85c *yard*

These prints are particularly adaptable to tailored school or house frocks. The floral or conventional patterns in Autumn colors . . . blue, red, grey, green, browns. Put them in the tub every week, too. 36 inches wide.

Rayon Satins 58c Yard

Make your new princess slip of this rayon satin . . . or the new draperies for the sunroom or boudoir. All the pastel shades that are popular . . . bright colors ... dark blue, black. Our regular 78c quality.

NEW ESCALATORS TO SIXTH FLOOR

Fur Trimmings

For Fall

From Paris and New York comes the news that fur trimmings are smartest when used lavishly. Obviously—for that is how fur is most flattering! The coat or wrap you are planning will be so much more chic if the collar and cuffs are of deep fur. The season's smartest fur — priced according to kind and width — 2.50 to $56 the yard. Also in Sets —$15 to 59.50.

NEW ESCALATORS TO SIXTH FLOOR

With So Many Women Doing

Needlepoint

We Feature Many Choice New Designs

Here among so many carefully chosen importations you may be sure of finding just the pattern most suited to your needs and taste

Piano Bench Needlepoints in Chippendale and Cluny patterns with petit point centers, 37.50 and 79.50.

Wall Hangings, scenic designs, $40 and $45.

Chippendale Chair Seats, 18.50 and 19.50.

Louis XVI Chair Seats with petit point, 19.50.

New petit point Pictures (for framing), 1.95 to 18.50.

Tapestry Rugs, with wool, 21.50 to 37.50.

Gothic Tapestry Pieces, with wool, 21.50 to 35.00.

Needlepoints in finished design, requiring only the backgrounds to be filled in, 2.95 to 14.50.

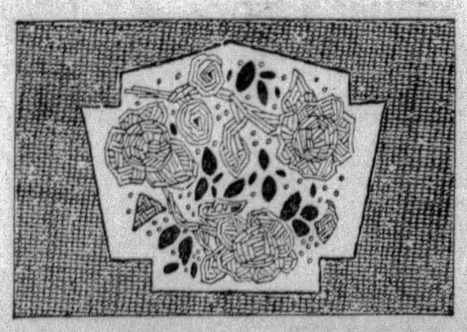

ART NEEDLEWORK, FIFTH FLOOR

Sale of

Imported Etchings

Hand Colored and Black and White

1.95 to 29.75

Landscape, figure, cathedral and animal subjects by prominent American and foreign artists. Framed in neat black, brown, antique, burnished two-tone mouldings (several in the natural finish with black line). All have artistically lined mats. Sizes 7x9 to 26x30.

NINTH FLOOR

CHILDREN'S WEEK OF SALES

You know how those youngsters go through with their clothes. It seems to you they always need new school dresses and school suits and hats and gloves and sweaters and all the other warm things that Autumn calls for. There is never a thing left over from last season that they can get into. Well, then, it's time for you to play the part of the thrifty parent and stock up, at the same time save!

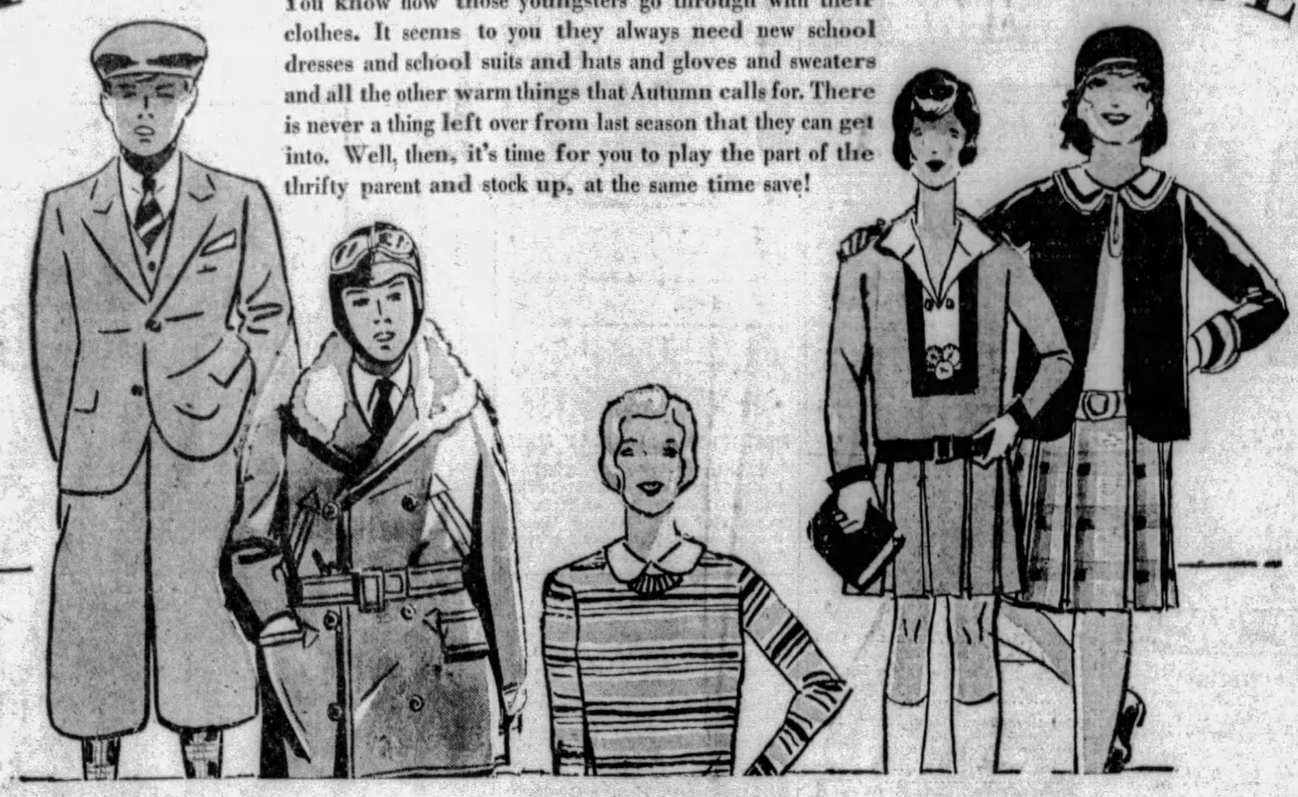

Well Tailored Knicker Suits

For School-Age Boys

Special **9.85**

Suits that measure up in every respect to the Kaufmann standard—well cut, expertly tailored, made to give months of wear. Fashioned of sturdy tweeds and herringbones in the season's shades of grey and tan. Two-button coats, vests and extra knickers for extra service. Regularly priced 12.50 and $15. Sizes 6 to 16 years.

Sheep-Lined Leatherette Coats 6.95

The warmest things imaginable . . . and the best wearing school coats. Huge pockets . . . snug belts and wrist straps . . . finished with beaverized collars. Equally good for cold and rainy weather. Sizes 6 to 18. Regularly priced 8.95.

These Jersey Dresses

Would Usually Be $5 and 7.95

Special **3.95**

Ideal school dresses. Youthfully styled and carefully made. One and two-piece models. Trimmed with hand embroidery or applique. Some have suede belts. Splendid choice of colors. Sizes 8 to 14 years.

A Group of Better Dresses ..... **Special $10**

Beautiful combinations of velvet and plaid—with soft crepe de chine blouses. Usually priced much higher. Sizes 6 to 14 years.

Girls' Slip-on Sweaters ..... **Special 1.00**

Pastel colors—dark colors—and combinations. V-neck and crew neck styles. Jersey and novelty weaves. Usually priced 2.95. Sizes 6 to 14 years.

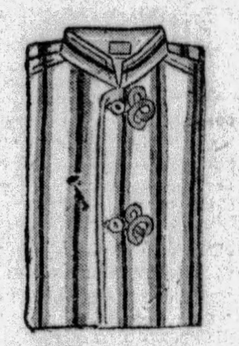

Flannel Pajamas

Special 1.45

Boys' 2-piece pajamas. 1921 Amoskeag cloth. Known for its wearing qualities. Heavier in weight — well tailored. Middy or coat style. Coat style with rayon frogs. 8 to 18.

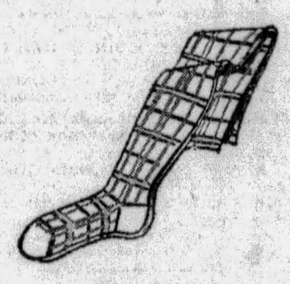

Boys' Golf Hose

Special 39c

Boys' 7/8-length mercerized and cotton golf hose. Variety of patterns. Sizes 7½ to 10½.

Girls' Sports Stockings 35c

Mercerized sports stockings. Attractive color combinations. Sizes 6½ to 10. Regularly 50c.

Felt Hats

Special 2.55

Reds, greens, browns, tans and black. Off-the-face style or girlish styles with down-turned brim.

Dress Hats Special $5

A group of finer felts. Fashioned in the colors that harmonize with the coats and frocks that are smart for Fall. Reg. 7.95.

Boys' Gloves

Special 1.00

Fleece-lined leather gloves. Longer wearing than ordinary gloves . . . dark tan in color.

Girls' Slip-on Gloves Special 1.00

Attractive gloves—Sunglo and Cuban. Of double-woven cloth.

Sports Sweaters

Special 1.95

Slip-over style with V necks. All-wool in fancy patterns, diamond designs or dark shades. With contrasting bands at neck and cuffs. Just a sweater for cool fall days.

NEW ESCALATORS TO THIRD FLOOR

Final Auditorium Clearance!

Bedroom Furniture ¼ to ½ Off

ODD PIECES—ONE AND TWO OF A KIND ONLY

20 Dressers that were up to 69.75, at 39.75

59 Dressers that were up to 119.75, at 49.75

9 Vanities that were up to 39.75 at 24.75

28 Vanities that were up to 49.75, at 29.75

21 Vanities that were up to 69.75, at 39.75

Here are some examples of the tremendously fine values to be "picked up" now in our Auditorium. The prices, please remember, denote reductions from our already "average-lowest-in-the-city" figures.

19 Single Beds that were up to 49.75, at 19.75

13 Single Beds that were up to 62.50, at 29.75

10 Full Size Beds that were up to $49 ..... 19.75

10 Full Size Beds that were up to $59 ..... 29.75

177 Chairs, Rockers and Benches that were up to 19.75, each 4.98

AUDITORIUM, ELEVENTH FLOOR

KAUFMANN'S

FIFTH AVENUE **ATLANTIC 1000**

Additional Kaufmann News on Page 10—Also in Other Pittsburgh Papers

Elders Blamed for Lawless Youth

SECOND SECTION
CITY NEWS

Pittsburgh Sun-Telegraph

MONDAY, SEPTEMBER 23, 1929

METROPOLITAN
DISTRICT NEWS

BANDITS GET $1,973 IN RAID ON BRIDGE GAME

SIDE WALKS of PITTSBURGH

by HAVEY J. BOYLE

MUSICIANS and professional entertainers are taking heart with the prospects of a busy night life winter in Pittsburgh. The list of song and dance places grows long. A few of the places that expect to go big this season are the Nixon, the Plaza, the Americus, the Silver Slipper, the Delmont, the Alabam, the Frolics, such Chinese places as the Far East, the Paris Inn, the Bamboo Inn, and the New China, and such other places as Eddie Klein's Villa, Pope's Riverview and the Silver Garden.

Havey J. Boyle

Music in these various places will be furnished by Tracy Brown, Larry Duncan, Herman Kenin, George Webber, Bill Hollins, the Oklahomians and other units that have become familiar to radio fans as well as the fans who like a sandwich and ginger ale and a dance after the local opera houses let out at night.

IN some of the places there will be a polite request that guests observe the prohibition laws, but the dispensers of these placards get a little satisfaction out of the wording of the eighteenth amendment which says nothing about the consumption of hard liquor, but prohibits the sale, the manufacture, and the transportation thereof. The wording of the amendment is the reason the prohibition men never bother drinkers, but go after the men and women engaged in supplying the trade in various ways.

Quite a few of the places will boast masters of ceremonies and a chorus and from all accounts the season is to be very whoopee.

There will be lesser honky-tonks available, too, for the prowlers.

PERHAPS the most experienced night club habitue is a child aged about two years. The father is Skippy Anderson, pianist with Bill Hollins' Blue Ridge band at Pope's Riverview. The mother is Bonnie Preston, a singer, and one of the best known in the district. Almost as soon as the baby was able to wiggle its small fingers and was yet amazed over the strange thing called a thumb, which it studied intently, mother and father through necessity took the baby where they put on their performances. If the record keeps up, the child at the age of seven will be completely fed up with night club life.

Disappearance of ballot boxes in the late primaries may be a tip not to equip the coming voting machines with wheels. However, a few bolts and nuts may not help as much

as at first suspected. In the day when the voting machine comes along, veteran newspaper readers will be anticipating this headline: "Robbers Walk Off With Garage Used as Voting Place."

TWO golfers on a nearby course were bothered continually by driving into two trees. They got plastered at the nineteenth hole one night, got a couple of axes, and chopped down the offending trees.

"BOOKMOBILE" VISITS

MISS EVELYN MATHEWS

Photo by Pittsburgh Sun-Telegraph

MISS MARCELLA STRAIN GETTING A VOLUME

Miss Strain, librarian of South Side Carnegie Library, paying a visit to the state's traveling library, visiting this section with its many volumes under the care of Librarian Mathews. It rolls about, lending volumes, and rolls back, collecting them.

ELDERS SCORED FOR EXAMPLE TO YOUTH

Sabbath School Convention Hears "Middle' Generation Blamed for Lawless Trend

Those who build roadhouses which youth patronizes are more to blame for moral conditions in the country than the youth, Miss Margaret Slattery, of Boston, declared at the open session yesterday of the fortieth annual convention of the Allegheny County Sabbath School Association in Memorial Hall.

"Prohibition is not the most important law that is disobeyed," she said. "It is just an indication of the lawless trend. Those who run past red lights, smoke in forbidden places and assume the attitude of 'if he can get by, so can I,' are merely examples of law violations."

BLAMES "MIDDLE" AGE

She blamed the "middle" generation for bad examples set for the children of America.

"Even with the most upright of parents children are not safe," Miss Slattery continued. "It is teaching the better things of life under difficulty when one tries to inculcate a love for Browning with a movie featuring 'A Leatherneck; Not Quite Decent,' across the street from the schools."

Other speakers at the session were Dr. J. W. Claudy, executive secretary of the Council of Churches; Dr. J. Kirkwood Craig, general secretary of the association, and Dr. Henry E. Cole, president.

BISHOP TO SPEAK

Business sessions today were to open in the Evangelical Protestant Church, Smithfield street, speakers being the Rev. Harold F. Humbert, of Hiram, O., director of vacation church schools, and Bishop Herbert Welch, of the Pittsburgh Methodist Episcopal area, chairman of the commission on evangelism. At noon Walter E. Myers, of Philadelphia, general secretary of the Pennsylvania Sabbath School Association, was to speak.

Other sessions were to be held during the afternoon and evening.

SOCIETY WOMEN AIRPORT HOSTESSES

MRS. R. F. MORELAND MISS BETTY SCOTT MRS. GEORGE LOVE MISS ANNA CHILDS

Pittsburgh society members of the women's committee for the dedication of the Pittsburgh-Butler airport next Friday and Saturday. Hosts of out-of-town guests are expected.

ARMED MEN ROB FOUR IN HOME

Take Cash and Jewels From Players, Loot Apartment; Stores, Autos Ransacked

Search was being made by police and detectives today for four youthful bandits who early yesterday broke into the apartment of John Brown, on the third floor of the Federal Dwellings, 11 Federal street, and, after holding up a bridge party of four, escaped with $1,973 in loot.

The bandits, police said, dashed into the room when Brown's wife opened the door in response to their knocking. They were armed and ordered Brown, his wife, their roomer, George Schindler, and Mrs. Irene Radcliffe, of an adjoining apartment, who were playing bridge, to throw up their hands.

CASH, JEWELS TAKEN

While two of the bandits held them at bay, their accomplices searched the victims. From Brown the robbers obtained $75 in cash and took $35 from his wife. Mrs. Radcliffe was relieved of a wedding ring valued at $50, a dinner ring worth $275 and $18 in cash. Schindler was robbed of $20 in cash, police were told.

After stripping the victims of their valuables and money, the searching pair went to a bedroom, where they found a diamond ring valued at $1,000 and a cameo ring worth $500 belonging to Mrs. Brown.

They then backed out of the apartment and warned the victims against making an outcry.

The victims, in describing the robbers, said they were between 18 and 20, and well dressed.

AUTOMOBILES LOOTED

Attacked by three Negroes in Colwell street, Tony Labiso, of 214 Lombard street, was robbed of $1.50 in cash and a watch, police said.

Four automobiles, three of them parked downtown and the other in East Liberty, were looted by thieves Saturday and yesterday. The victims were Miss G. Kern, of 924 Woodburne avenue, from whose automobile a fur piece valued at $150 was stolen; Olive A. Herbert, of East Liverpool, O., who was robbed of clothing valued at $170; Stanley Downs, of 1225 Sherman avenue, who reported the theft of a topcoat worth $30, and H. W. Jarvis, of Washington, D. C., who lost wearing apparel valued at $200. The Herbert car was parked in Penn avenue, near Highland avenue, and the others in the downtown section.

Jewelry and clothing worth $300 was reported stolen from the room of Miss Clara Long, of 2121 Rose street.

After breaking a rear window, robbers entered the confectionery of P. Laibaum, at 49 Logan street, and carried off cigarets and tobacco valued at $50.

The stores of A. W. Brown, at 231 Spahr street; Dennis Ferrone, at 5110 Penn avenue, and Herman Veeder, at 1123 Pennsylvania avenue, also were looted, police reported.

2 GIRLS JAILED IN SHOPLIFTING

Two stylish young women came to Pittsburgh from Chicago last Thursday and rented an expensive apartment in Squirrel Hill, giving their names as Dolly Gray and Mar. Anderson. They are prisoners in Central Police Station today, booked as Edith Cook, 35, and Marie Edwards, 28, respectively. Suspicious persons, is the charge. The police say they are shoplifters.

After a hearing before Magistrate A. D. Brandon in Morals Court today the pair were held for further investigation.

Detective Robert Best testified he followed the women to various stores last Saturday and later recovered from them a number of dresses alleged to have been stolen from three shops.

Representatives of the stores were in court and identified the gowns, valued at a total of $480, as their property.

Woman, 76, Dies Rushing to Bier Of Sister, 80

On the way to the bier of her 80-year-old sister, Mrs. Fannie Rhoades, 76, of Latrobe, died in an automobile today while passing through Turtle Creek.

Both sisters died following sudden attacks. Mrs. Mary C. Derby, of 1911 Ridge avenue, Arnold, retired last night without any ailment and passed away during the night while asleep. Her son, Harry E. Derby, of the same address, drove to Latrobe this morning for Mrs. Rhoades. On the return trip the aged woman was taken ill and died a few minutes later.

A double funeral will be held Wednesday from the Arnold address.

BEGIN WORK ON BRIDGE

Work has been started by the Dravo Contracting Company on the first of two river piers for the McKees Rocks-North Side bridge over the Ohio river.

A huge caisson is being sunk about 150 feet from the south shore. Another caisson for the north river pier will be towed from the Neville Island plant of the company this week. Concrete also is being poured on two anchor piers, one on each shore.

The channel span of the bridge will be 750 feet long and 174 feet above normal river surface, making it the longest as well as the highest bridge in this part of the country, engineers say.

FAKE DRY AGENT FINED $100

Laxity in failing to wear a gold badge when he posed as a prohibition agent to a Homestead saloonkeeper today caused the arrest of Daniel L. Yardovitz, 19, of 402 Dickson street, Homestead, on a disorderly conduct charge, police reported. He was fined $100 and costs at a hearing before Burgess J. J. Cavanaugh, in Homestead police court this morning.

Yardovitz, according to police, posed as a dry officer to several saloon keepers in the Second Ward, there, and demanded money of them. One, who "thought that prohibition agents always wore gold badges," called police who placed the suspect under arrest.

Yardovitz recently returned to Homestead after an army enlistment. He had on a silver star when he demanded the money from the man, police said.

Stone to Address West View Board

E. C. Stone, of the Pittsburgh Chamber of Commerce, will address the West View Board of Trade tonight at its opening fall meeting, on the observance of the golden jubilee of the invention of incandescent light. Plans for a membership drive will be presented. The meeting will be held in Fire Engine House No. 3, Perrysville road, near Chalfonte avenue.

WOMEN TO AID AIRPORT FETE

Society women will play an important part in the dedication of the Pittsburgh-Butler airport next Friday and Saturday. Miss Betty Scott has been named chairman of the women's committee.

Formal dedication of the new airport, base of operations for the Pittsburgh Aviation Industries Corporation and its affiliated transport organizations, has attracted many notables including both men and women in the world of aviation. The two-day program, announced today, is replete with interesting aerial events. Exhibitions are scheduled to begin at 11:30 a. m. Friday. Band concerts will intersperse the various events which include stunt flying, parachute jumps, formation flying, glider exhibitions, smoke screen demonstrations from the air, fireworks and five airplane races for which prizes totaling $3,500 have been offered.

The outstanding race of the two-day meet is the McEldowney trophy event from Johnstown to Pittsburgh. Robert McEldowney, of Johnstown, has offered a trophy and three cash prizes will be awarded. The race is open to all types of planes.

One race for small planes is scheduled for Friday afternoon and following the trophy event Saturday, a handicap event, a two-pilot relay and a race for National Guard planes have been scheduled.

Special prizes have been offered for Army, Navy and Marine pilots contributing to the two-day aerial entertainment.

Women prominent in civic affairs of Pittsburgh and Butler will assist. The society women's committee consists of Mrs. Henry Bughman, Jr., Mrs. Harry Darlington, Jr., Mrs. George Andrew Benney, Jr., Mrs. H. Raymond Hilliard, Mrs. Thomas Jones Hilliard, Mrs. Raymond Ford Moreland, Mrs. George H. Love, Mrs. Samuel Hartwell, Miss Lydia Irish, Miss Emily Frew, Miss Anna Scott, Miss Lillian Rose, Mrs. Earl C. B. Gould, Mrs. Richard Frick, Mrs. G. Faber Downey, Mrs. Cyrus Miller, Mrs. William Lloyd Standish III, and Miss Anna K. Childs.

Cheer Leaders to Test Voices At Tryout

Their muscles and vocal chords having been subjected to intensive training for some weeks, prospective cheer leaders for the football season at Pitt will be given a tryout at the stadium tonight. Robert Braun, head cheer leader at the university in 1924, will put the candidates through their paces.

The final selection will be announced prior to the game with West Virginia.

HOSPITAL OPENS FUND DRIVE

Plans for a campaign for $300,000 by public subscription for a modern nurses' home and training school were made yesterday by the board of director of Pittsburgh Hospital, Frankstown avenue and Washington boulevard.

In a statement outlining the plan James F. Keenan, president of the board, said the campaign would be confined to the East End and nearby boroughs from which the hospital gets most of its patients. These districts include Homewood, Brushton, East Liberty, Wilkinsburg, Edgewood, Swissvale, Trafford, Unity, Export and Verona.

Headquarters have been opened at 6126 Penn avenue.

Dormont Man Tries Suicide With Razor

Powell Harris, 46, of 3131 Raleigh avenue, Dormont, is in the South Side Hospital in a serious condition as a result of attempting to commit suicide by cutting his throat with a razor in his home yesterday, according to the Dormont police. Harris, Chief of Police Albert Ruehling said, was on the verge of a nervous breakdown from ill health and brooding over the death of his wife a year ago.

A. I. DEROY DIES HERE AT 58

Abe I. DeRoy, 58, of the Morewood Gardens, Moorewood avenue and Forbes street, nearly 40 years a member of the S. H. DeRoy & Co. jewelry firm, of Pittsburgh, died at his home early today. Mr. DeRoy was stricken less than 10 days ago. Born in Pittsburgh, Mr. DeRoy spent all his life here. He was educated in the public schools and graduated from Central high school. At an early age he became associated with the DeRoy jewelry firm and spent nearly 40 years of his life in that organization.

Fraternally Mr. DeRoy was a member of Pittsburgh lodge, No. 11, B. P. O. E.; the Concordia club and Solomon Blue lodge, Masons. He was a member of Rodof Shalom Congregation.

He leaves his parents, Mr. and Mrs. Israel DeRoy, his wife, Claire, and one son and daughter, Dr. Mayer DeRoy, of the Montefiore and St. Francis Hospitals; and Mrs. Fred Roemer, of New York City; four brothers, Dr. J. I. DeRoy, S. H. DeRoy and Emanuel DeRoy, all of Pittsburgh, and Aaron DeRoy, of Detroit, Michigan, and two sisters, Mrs. Max Michel, of New York City and Mrs. A. J. Kempraer, of Little Rock, Arkansas. Funeral services will be held tomorrow at three o'clock from the West View Cemetery Chapel, where burial will be made.

Mt. Mercy College Registration Opens

Registration opened this morning at Mount Mercy College, Pittsburgh's new day college for girls. The Sisters of Mercy will conduct this institution in conjunction with Mount Mercy Academy, at 3333 Fifth avenue.

Tomorrow the mass of the Holy Ghost and the opening of the academic year will be observed at 10:30 a. m. Classes will begin the following day. Sister M. Regis Grace is dean of the college.

PASTOR CALLED BY COLLEGE

The Rev. O. H. Sisson, pastor of the Wilkinsburg Baptist Church, has received an offer to become president of the Sioux Falls College at Sioux Falls, S. D.

While Mr. Sisson has expressed a desire to visit the college and confer with the officials, he has assured the congregation that he had many reasons for remaining with his present charge.

Will Rogers Says

ELRENO, Okla., Sept. 23.—When you are visting the beauty spots of this country, don't overlook Frank Phillipps' ranch and game preserve at Bartlesville, Okla. It's the most unique place in this country.

Got everything but reindeer. He shipped 50 down from Alaska at a $1,000 a piece; they stood the summer fine and all froze to death in the winter.

Just flew over Oklahoma City, where they have struck the big oil wells right in town. Theyre going to move the capitol buildings to put in wells. State and federal capitols have ruined 48 towns and cities in this country. No town has ever survived a capitol, so as I see it, to strike oil is the only salvation.

This Elreno, our historical old fort, ut now our protection, is in the hands of Senate investigating committees. We will meet 'em and defeat 'em with testimony.

YOURS,
WILL.

Mrs. Fleming Wills Children Estate

Mrs. Sara B. Fleming, of Wilkinsburg, disposes of an estate of $20,000 by her will filed today. She leaves a house and lot at 406 Whitney avenue, Wilkinsburg, to her daughter, Marie. The remainder goes to her two sons and three daughters. A son, Cloyd, and Marie Fleming are named executors.

Tires Worth $400 Taken by Burglars

Thieves who entered the Keystone Tire Company, 5908 Penn avenue, early today, stole tires valued at $400, according to a report to police.

NEVILLE ISLAND GUIDES FLIERS

Photo by Pittsburgh Sun-Telegraph

"NEVILLE ISLAND" PAINTED IN LARGE LETTERS ON MUNICIPAL BUILDING

Joining the inposing list of progressive communities that have erected markers to guide aviators, Neville Island township has painted its name on the municipal building.

Governor's Plea Boosts Air-Mark Drive

By MAX HENRICI

Strengthened by Gov. John S. Fisher's appeal to all Pennsylvanians to erect signs for the guidance of aviators, the Sun-Telegraph's campaign to get the Pittsburgh district throughly air-marked proceeded today with increased momentum.

From all over the district came reports of plans to paint the names of towns in huge letters on rooftops, together with arrows pointing to the nearest landing field.

ADVICE OFFERED FREE

Advice in regard to signs may be had by applying to the Pittsburgh Aviation Industries Corporation, which is co-operating with the Sun-Telegraph in the campaign.

Glenshaw is now on the air map in large letters. Heber's garage has been air-marked. W. C. Smith designed the sign and L. M. Bower painted it, giving his service without charge.

Braddock has a new air-mark on the First National Bank Building.

West Alexander, in Washington county, has been marked with a sign 16 by 95 feet on the high school roof.

QUESTIONNAIRES ASKED

The Guggenheim Fund for the Promotion of Aeronautics, New York City, has been asked to send questionnaires to all who have air-marked their towns. If the answers to the questions satisfy the Fund that the signs conform to requirements, certificates of distinguished service to aviation, signed by Col. Charles A. Lindbergh, will be awarded.

THREE KILLED, 14 INJURED IN WEEK-END AUTO ACCIDENTS

TRIO, ALL PAST 60, STRUCK BY CARS

Six Persons Hurt When Two Machines Collide on North Side; Three Children Hit

Three men were killed and 14 persons were injured in automobile accidents in the Pittsburgh district over the week-end.

Jacob Happ, 69, of 1514 Nixon street, was killed last night when struck by an automobile in Chateau street, near Nixon street. He was pronounced dead of a fractured skull at St. John's Hospital. A. J. Schmitt, 39, of 1222 Franklin street, Wilkinsburg, alleged driver, was turned over to the coroner, according to police.

A man believed to be William Weber, 65, of the Keystone Hotel, Forbes street, was fatally injured when struck by an automobile near the hotel late Saturday night. William Dentel, 18, of 2216 Carson street, alleged driver, took him to Mercy Hospital, where he died a short time later. Dentel was arrested as a suspicious person.

KILLED ALONG ROAD

James Herron, 64, of Etna, died in St. Francis Hospital yesterday of injuries sustained when he was struck by an automobile while walking in the Butler Pike, Etna, early yesterday. The driver of the machine will report to the coroner today, detectives said.

Six persons were slightly injured late last night when two automobiles collided in front of 1710 East Ohio street. After being treated at Allegheny General Hospital they were sent to their homes.

They were Helen Culibery, 13; Margaret Culibery, 30; Catherine Culibery, 28, and John Culibery, 22, and Mike Crabovick, 34, all of 217 Butler street, Etna, and Joe Vuksich, 38, of New Brighton. All were riding in an automobile driven by Vuksich. John Byrnes, 19, of 337 Stratford avenue, driver of the other car, and W. P. Bigley, 19, of 332 West Penn place, his passenger, were uninjured. Both cars were demolished. Byrnes and Vucksich were arrested by North Side police on charges of violating the automobile laws and released on forfeits.

CHILD INJURED

Anna May Greishbaum, 6, of 102 Rahe street, was reported in a serious condition today in St. Joseph's Hospital from injuries suffered last night when she was struck by an automobile in Spring street. South Side police reported arresting William Nagel, 38, of 2221 Gorbach street, Mt. Oliver, as the driver of the car.

Struck by an automobile while waiting for a street car in Fullerton street last night, Mrs. Drucilla Moore, 22, a Negro, of 2417 Webster avenue, was so badly injured her right leg had to be amputated in Passavant Hospital. The driver, Richard R. Moreland, 52, of Steubenville, O., after striking the woman, who was standing on the sidewalk, crashed into the wall of a brick building at 57 Fullerton street, police said. He was hurled through the windshield and suffered laceration on his scalp which required nine stitches to close at Passavant Hospital. Moreland was then arrested on a charge of violating the automobile laws, according to police.

AUTO HITS POLE

When an automobile in which he was riding crashed into a pole in State street, Wilson, Frank Nickolich, 11, of 119 Broad street, Clairton, suffered a fractured skull. He was taken to McKeesport Hospital. The machine was driven by his brother, Andrew Nickolich, 23.

Mrs. Bessie Miller, 42, of 7120 McClure avenue, Swissvale, was in Braddock General Hospital today as a result of being struck by an automobile near her home Saturday. William Fisher, of 7034 Blackhawk street, driver of the car, took her to the hospital.

Meyer Blum, 42, of 6027 Catherine street, Philadelphia, is in the Homestead Hospital suffering injuries to the chest and bruises about the head and body, received when his automobile was struck by a freight train at the Amity street crossing of the Pennsylvania Railroad, Homestead, late last night.

TRAIN DRAGS CAR

According to the Homestead police, Blum failed to see the train, which was southbound. The machine was dragged for more than 100 feet.

J. L. McLain, 30, of 5860 Bartlett street, received lacerations on the lower lip, which required four stitches to close, when he drove his automobile into the safety zone platform in front of the Castle Shannon Incline, Carson street and Brownsville avenue, early yesterday. The red lantern attached to the platform was broken, it was said. The machine was damaged. After being treated at the South Side Hospital, McLain was arrested on a charge of reckless driving.

Mary Clem, 9, of 218 Kearsarge street, was injured when struck by a hit-and-run driver at Sixth and Wylie avenues last night. Police later arrested John Session, of 1408 Epiphany street, and five men passengers, who were held for questioning.

PROUD OF THEIR OWN GARDEN TRUCK

TASCEA COTSANAS PHILLIS MEYER

Photo by Pittsburgh Sun-Telegraph

ESTHER MOONEY

Pupils at Shakespeare school, Aurelia street, arranging an exhibit of their garden truck. The children, more than 150 in all, raised the vegetables in the school garden, conducted under the direction of Mrs. Olive Nichols as part of the school program.

Moderator McAfee Urges Simplicity

"Seeking Simplicity in Our Complex Modern Life, Both in Living and Religion," was the subject of the Rev. Dr. Cleland B. McAfee, moderator of the General Assembly of the Presbyterian Church, speaking at the morning services yesterday in the Shadyside Presbyterian Church. In the afternoon he assisted at the cornerstone laying of the First Presbyterian Church in Beaver Falls.

Smoke from Stove Calls Out Firemen

Seeing smoke coming from the home of J. Megal, 149 South Eighteenth street, yesterday, a boy, according to the South Side police, sounded alarm box No. 866, at South Eighteenth and Mary streets. Two fire companies left after they learned that Mr. Megal lit the kitchen stove, forgetting that his wife had painted it a short time previous, police said. There was no damage.

Castle Shannon Baby Dies from Flames

Burns suffered Wednesday when her clothing caught fire while she was playing with matches, caused the death early yesterday of Ella Boeving, 2, of Beverly street, Castle Shannon, in St. Joseph's Hospital, according to a coroner's report.

Union Club Tablet Will Be Unveiled

A bronze table commemorating organization of the Union Club will be unveiled at a dinner tonight in the remodled quarters on the twenty-fifth and twenty-sixth floors of the First National Bank Building, Fifth avenue and Wood street. The club was organized in 1803 by H. C. Frick, R. B. Mellon, William B. Schiller and other prominent Pittsburghers.

Get rid of gas—heartburn —bad breath—
Acid Stomach
with pleasant sparkling
BRIOSCHI
(pronounced Bree-oh-ky)
Gently Laxative
75 cents the large can of 24 drinks at all Italian stores or your favorite druggist.
Sole Distributors
G. CERIBELLI & CO.
121 Varick Street, N. Y. C.
DRINK TO YOUR OWN HEALTH

EXPLORER HOME FINDS MANY CHANGES

S. M. Klages Feels New Sensations Here After 12 Years in South America.

One who is called the greatest scientific collector and field naturalist in the world, buried in the South American bushlands for 12 years, is back in his native Pittsburgh today.

He is S. M. Klages, member of a well-known Pittsburgh family. For a year and a half he was in French Guiana; the remainder of the dozen years he roamed through the wild lands of the Amazon basin.

FINDS MANY CHANGES

These days, he's talking science with the various "ologists" at Carnegie Museum, or drinking in the sensations of a world he hasn't seen since before the World War. He is temporarily the guest of a Pittsburgh business man, Sherman Massingham, of Crafton. He finds women smoking, the traffic jams, jazz music and other modern phenomena amusing and novel.

Returning after so long a trip in the "lost world" region of Brazil, he sees events and characteristics now common with the uncommon eyes of a tranger. Of Pittsburgh he says:

"Most remarkable to me are the improvements in the county roads, the opening of the South Hills district and the tunnels, bridges, car-line and building developments.

COLLECTS FOR MUSEUMS

Mr. Klages during his period in the South has collected for the Rothchild, British, Munich, Kansas University and Carnegie Museums.

"For the Carnegie Museum," he said, "my work has been impeded from start to finish by the chronic lack of funds of that institution. After nearly exhausting my own resources, in an effort to keep the expedition alive, I finally rejected the suggestion for additional engagements to gather scientific specimens."

SCOFFS AT DANGERS

He has discovered and holds a secret cure for "white pinta," a disease peculiar to the tropics and very difficult to cure. His travels extended on the most tortuous river in the world, the Rio Jurua and its second, the Rio Purus, which empties into the Amazon. He was the first American to collect in the Purus territory and there is no record of any other collecting there except by a couple of Brazilians, and their's was a brief excursion.

12 YEARS IN BUSHLANDS

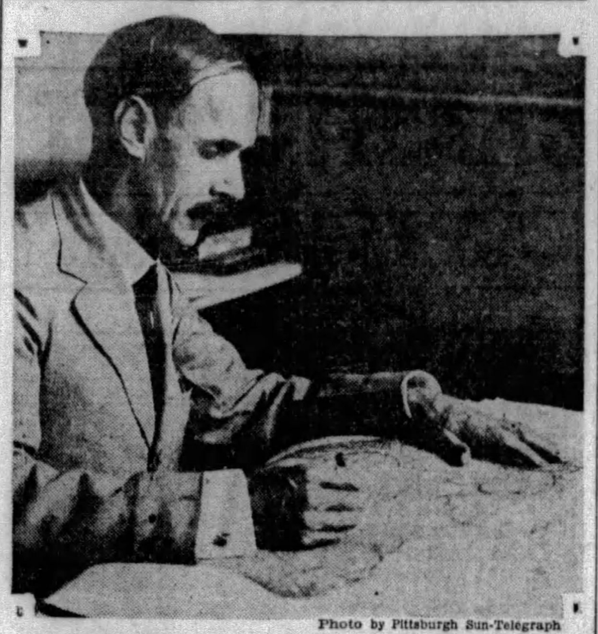

Photo by Pittsburgh Sun-Telegraph

S. M. KLAGES, "AT HOME" IN PITTSBURGH

Mr. Klages, field naturalist and scientific collector who is feeling right at home in his native Pittsburgh after more than 12 years in South American bushlands.

(Advertisement)
Don't Endure Slipping
FALSE TEETH
Do your false teeth drop or slip when you talk, eat, laugh or sneeze? Don't be annoyed and embarrassed a minute longer. Fasteeth, a new powder to sprinkle on your plates, holds teeth firm. Gives fine feeling of security and comfort. No gummy, gooey, pasty taste or feeling. Get Fasteeth today at Mayflower Stores, Dow Drug Co., or any other drug store.

SCHWAB GUEST OF COMMERCE CHAMBER

Steel Magnate Comes Here Thursday to Speak at House-Warming Exercises

T. M. Girdler, president of the Jones and Laughlin Steel Corporation, has been selected as toastmaster for the banquet Thursday night, which will climax the house-warming exercises of the new quarters of the Pittsburgh Chamber of Commerce.

Charles M. Schwab, chairman of the board of the Bethlehem Steel Corporation, will be guest of honor.

Aside from a short talk by James Rae, president of the chamber, and Girdler's response, Schwab will be the only speaker.

Schwab will motor from his estate at Loretto, near Cresson, according to present plans.

(Advertisement)
KONJOLA PROVED DEADLY FOE TO DREAD NEURITIS

Pittsburgh Man Relates Fine Experience With New and Different Medicine.

Here is abundant cheer and hope for all who suffer from neuritis and who may fear there is no relief for them from the pangs of this dread disease. Konjola, the new and different medicine, is daily winning victory after victory over this ailment.

MR. GEORGE MILLER
(Photo by A. C. Pauley Studio.)

At the same time this superemedy has proved supreme in the obstinate and stubborn cases of stomach, liver, kidney and bowel troubles and rheumatism and nervousness. You can get all the facts about this medicine, you can learn what it means to you in your search for health and you can learn what it has done for countless local men and women from the two Konjola Men in Pittsburgh. One is at the Dow Drug Store (formerly McCulloch's), Penn Avenue and Sixth Street, and the other is at the Dow Drug Store (formerly McCulloch's), Diamond and Smithfield Streets, Pittsburgh. Do not expect promises, claims or theories, for they will tell you only the true, verified facts about this medicine. Hear what Konjola has done and then profit from the experience of others. Take for a typical example of Konjola at work the case of Mr. George Miller, 237 Paul Street, Mt. Washington, Pittsburgh, who said to a Konjola Man a few days ago:

"Let me tell you of my amazing experience with Konjola and then you judge for yourself as to its merits. If Konjola were tried in the first place there surely would be much suffering escaped.

"Neuritis and rheumatism had been the bane of my life for many, many years. The pains were so severe that often I thought I would be unable to bear them any longer. My muscles and joints became so sore and stiff that it was practically impossible for me to move. I could not raise my arms above my head. My kidneys were also in a weakened condition and during the night my sleep was disturbed four or five times. Nervousness was the natural result and as the days passed my condition rapidly became worse.

"Desperately I sought the right medicine for my case. All I tried failed me. I was ready to give up hope when I read how Konjola had benefited a man with ailments similar to mine. Wisely I reasoned that what Konjola had done for others it would do for me. I secured several bottles and started the treatment. That was the turning point. Daily the pains became less severe and then like magic they vanished. Then Konjola strengthened my kidneys and made it possible for me to sleep soundly through the night; every night. Today I feel like a different person and I owe all my glorious health to Konjola. No wonder it is known as the world's finest medicine."

It is said that no sufferer can afford not to give Konjola a trial. It is a medicine for all the people, young and old. And what it has done for others it will do for you.

There is a Konjola Man at the Dow Drug Store (formerly McCulloch's), Penn Avenue and Sixth Street, and one at the Dow Drug Store (formerly McCulloch's), Diamond and Smithfield Streets, Pittsburgh, where they are meeting the public, introducing and explaining the merits of this master medicine. There is also a Konjola Man at the Dow Drug Store, 5939 Penn Avenue, East Liberty.

TASTE WARNS TOO LATE FOR SAFETY

Foods may "taste all right" and yet be dangerous to health. Your doctor will tell you that foods spoil because of the tiny micro-organisms which become active when these perishables are kept for long at a temperature above fifty degrees.

Year 'round refrigeration is the one **safe** way to keep perishables at exactly the right temperature without changing the wholesome condition of the food, or destroying a particle of its nourishment value. Window-sill and back-porch makeshifts keep foods too warm or too cold—both dangerous to health.

NATIONAL FOOD PRESERVATION SEPT. PROGRAM 1929

Share in 835 Prize Contest Awards Totaling
$25,000.00 CASH VALUE

For writing best 400 word letter telling: "Why 50 Degrees Is the Danger Point," you can win *first prize*—

MODEL HOME

To set the nation thinking on this vitally important topic of proper food preservation—to glean new ideas, new facts and figures concerning food preservation in guarding health and preventing economic waste, the National Food Preservation Council offers prizes to the value of $25,000 for the best essays in a National Idea Contest.

The capital prize is a Model Home; or $10,000 in gold. The second prize a 1930 five-passenger Cadillac Coupe, selling at $3,595 F. O. B. Detroit; the third prize $2,000 in gold—and so on down the list of 832 other big cash awards.

Ask for a free copy of the booklet "How to Safeguard Your Family's Health" at your refrigerator dealer's or at any Gas and Electric Shop of the Duquesne Light Company. This tells you the rules of the contest; the names of the judges; and gives complete list of prizes.

PITTSBURGH FOOD PRESERVATION COUNCIL

Just as they come from the ovens crisp and golden brown *because they're*
wax-wrapped!

Look at the sturdy waxed wrapper all around this big yellow caddy! It locks moisture out . . . It locks oven-crispness in!

Sunshine Graham Crackers are delicious with all sorts of spreads . . . And this economical one pound caddy is just the thing to take on picnics and motor trips!

Important. Sunshine Bakers have taken care to grind the graham flour to a special medium fineness so that it is not too coarse for children and those with delicate digestions . . . Say *Sunshine* to your grocer!

Also in smaller packages and by the pound

They make a nourishing lunch in the cool depths of a bowl of milk!

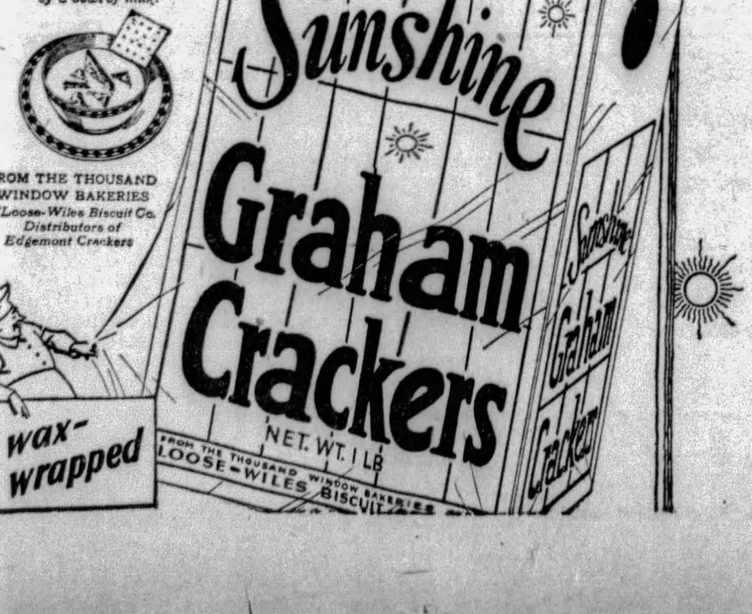

FROM THE THOUSAND WINDOW BAKERIES
of Loose-Wiles Biscuit Co.
Distributors of
Edgemont Crackers

(Advertisement)
A Message to Underweight Men and Women

The one supremely good health building tonic that is also the one great weight producer known to modern science the country over is McCoy's Tablets.

They build flesh where flesh is needed—sunken cheeks, neck and chest—and many a man and woman, skinny and scrawny, have thanked McCoy's after a few weeks treatment for the decided improvement in looks and figure.

Many times the increase in weight is astonishing — one exceedingly thin woman gained 10 pounds in 22 days.

McCoy takes all the risk—read this ironclad guarantee. If after taking 4 sixty-cent boxes of McCoy's Tablets or 2 One-Dollar boxes any thin, underweight man or woman doesn't gain at least 5 pounds and feel completely satisfied with the marked improvement in health—May-Liggett Drug Stores or your druggist are authorized to return the purchase price.

(Advertisement)
Would You Like to be forever FREE from ASTHMA

Asthma Sera, a wonderful new medicine softens and soothes the bronchial passages, restores gland activity and QUICKLY and FOREVER banishes *Asthma, Hay Fever* and all bronchial troubles. FREE information sent you gladly, tear out this advertisement and send with name and address to

R. M. B. LABORATORIES, Inc.
651 North American Building,
Philadelphia, Pa.

This is NELLY NOCK-O

"Say, ma, it's nineteen twenty-nine; Wake up! Make work and play combine. Let NOCK-O all your cares assume— There's a use for it in every room."

Mrs. Mary Johns, 1231 Fifth Avenue, was paid $10.00 for this jingle. Her dealer is Beighley Hardware & Tool Co., 240 Diamond St.

Jingle Contest Is Now Closed

NOW 25¢ AT YOUR GROCER'S
MADE IN PITTSBURGH
NOCK CHEMICAL LABORATORY
PHONE HEMLOCK 0390

FORMER MAYOR DEHL DIES; CITY PAYS TRIBUTE

KLINE ORDERS BANNERS AT HALF STAFF

Pittsburgh's 38th Executive Succumbs; Ousted by 'Ripper' in Political War

The city's flags are flying at halfstaff today. They are bowed by order of one mayor, in respect to the memory of another—William J. Diehl.

The last mayor of the nineteenth century in Pittsburgh, Mr. Diehl, died yesterday in his home at 824 North St. Clair street. Although in his eight-fifth year, he had daily made his way to his downtown office in the Benedum Building until Friday, when he became ill.

FUNERAL TOMORROW

A Knights Templar funeral service will be held at 3 o'clock tomorrow afternoon in St. Andrew's Episcopal Church, Hampton street.

Mr. Diehl, thirty-eighth mayor of Pittsburgh, was born in Pittsburgh, January 22, 1845. He obtained his early education in the First ward public school and later entered the old Western Academy.

Mr. Diehl was elected to represent the old Nineteenth Ward in Select Council in 1898 and in the following year, at the age of 53, was elected mayor of Pittsburgh on the Republican ticket by a large majority. He served until May 31, 1901, when he was removed from office by the passage by the state legislature of the famous "Ripper" bill abolishing the office of mayor in Pittsburgh and creating the executive office of city "Recorder." Mr. Diehl had long been affiliated with the political forces of William Flinn and Christopher Magee and had their support in his candidacy for mayor.

The passage of the "Ripper" bill and his forced abandonment of the mayoralty, which was without precedent in the city's history, was the result of a political war between the Magee-Flinn forces and those of Thomas Bigelow, and his brother, Edward M. Bigelow, who had been ousted by councils as director of the department of public works.

He was active in other concerns later. Mr. Diehl was married January 22, 1874, to Miss Mary Graff, of Massillon, O., and two children, Mrs. Edward H. Sutton and Mrs. Wilson Collyer, both of this city, survive him. Mr. Diehl was prominent in Masonic activities for many years.

LEAVING FOR AFRICA

DOROTHY M. BECK REV. ELLEN I. BURK MARIE MIKULA

Three Pittsburgh women who sail Thursday from New York for Congo Belge in Dark Africa to carry Christianity to natives. Pittsburgh Bible Institute last night held a farewell meeting.

PLANT TO MAKE PROPELLERS

The addition to the micarta plant being erected by the Westinghouse interests at Trafford City, is nearing completion.

The plant is a subsidiary of the Westinghouse Electric and Manufacturing Company and the principal product of the new plant will be propeller blades for airplanes. Micarata is a composition designed to take the place of steel. The plant now employs 200 men and with the completion of the new addition the number of employes will be doubled.

Dr. Watkins Heads Morrison School

Thirty-three new members have been added to the faculty of Carnegie Institute of Technology, which opens its twelty-fifth year Wednesday. The list includes five assistant professors, 21 instructors, five assistants, an assistant librarian and a fellow. The principal change is the appointment of Dr. Charles Watkins, former head of the science department of the Margaret Morrison Carnegie College, to chairman of the faculty of that college, succeeding Miss Mary B. Breed, who resigned.

Central Y. W. C. A. Has 'Open House'

The annual open house will be observed by the Central Young Women's Christian Association, 59 Chatham street, tomorrow night. "Fortunes for Futures," a playlet by Mrs. Madalyne S. Cochran, will dramatize possibilities of the educational department of the association.

ARAB SLAYINGS DESCRIBED BY WITNESS

Young Woman, Just Back From Palestine, Tells of Horrors in Holy Land

How frenzied Arabs rode through the streets of Jerusalem and cities nearby, slaughtering all in their path was told last night by Miss Racile Srolovitz, president of the Pittsburgh Junior Hadassah, speaking in the Y. M. & W. H. A. last night. She recently returned from Palestine

"First feeling of impending danger came a week before the massacre," she said. "A Jewish boy had been stabbed by an Arab youth at a football game. As a protest, Jews, three days later, insisted upon following the funeral procession through the center of the town, although it was against municipal orders.

"The police repelled them with violent attacks. The Arabs felt they should have a free hand. The following Friday thousands of them came to the Mosque of Omar, in the old town. They were armed with clubs."

Miss Srolovitz then described how hordes of Arabs overran police and British soldiers, slaughtering Jew and Gentile alike.

"Even after the British claimed to have the situation well in hand," she continued, "cars loaded with Arabs would dash through the streets, shooting down all in their path."

Following Miss Srolovitz, Rabbi Wolf Leiter of the New Light Synagogue, spoke in Yiddish. Congressman Clyde Kelly declared that the American government would do everything possible to protect its nationals and their property in Palestine.

RED CROSS STARTS CHRISTMAS BAGS

MARY CHRISHOLM MRS. M. W. McGAFFEY MRS. G. P. ROSE

MRS. T. M. REED MRS. J. J. JACKSON BELLE COLEMAN MRS. C. E. WILLOCK

Photo by Pittsburgh Sun-Telegraph

Members of Pittsburgh Chapter of the Red Cross, Chamber of Commerce Building, making and filling Christmas bags—though it's only September—for Yuletide distribution.

SERVICE LEGION TO MEET HERE

When the 250 delegates of the Service Star Legion, a national woman's independent and patriotic organization, meet at the national convention to be held in Webster Hall, September 30, they will be called to decide upon important constitutional amendments, Mrs. Martha E. Lewis, general convention chairman and vice president of the Allegheny County Council, said.

A message from the International Council of Women, held last summer in London, will be given the delegates by Mrs. Henry Baker, a member of the Baltimore chapter.

Pitt Co-Eds Not Idle During Vacation

Co-eds at Pitt were not idle during the summer vacation, according to Isabelle Anderson, assistant to the dean of women and in charge of women's employment. Miss Anderson asserts that the average earnings for the co-eds will aggregate $100, and when the official data is listed, the amount may be much larger.

Summer positions included laboratory technicians, camp jobs, secretarial work, statistical and research work, department store selling, switchboard and elevator operators, dancing and swimming teachers, waitresses and companions.

REVIVAL BEGINS ON NORTH SIDE

Members of many denominations yesterday attended the opening of a series of evangelistic meetings in the Central Presbyterian Church, Sandusky and North Diamond streets, North Side, under the auspices of the Gospel Center of the North Side.

Speakers were the Rev. Fred Clark and the Rev. George Bell, of Great Britain. The Rev. Mr. Clark was pastor of a Presbyterian Church in Wales before entering the evangelistic field, while the Rev. Mr. Bell was a Baptist minister in England.

FIRE DESTROYS WILLOW ROAD HOME, STORE

Three Nearby Buildings at Castle Shannon in Danger; Beltzhoover Loss $5,000

More than $5,000 damage resulted when fire destroyed the grocery store and home of Justice of the Peace George H. Beltzhoover, Willow road, Castle Shannon, early yesterday morning.

The blaze, according to Fire Chief Leo T. Schenot, spread from the rear of the store to the second and third floors of the frame building. The fire gained headway rapidly and Chief Schenot was forced to seek assistance. Mt. Lebanon Volunteer Fire Company responded with 10 volunteers, who were stationed at three nearby frame buildings which were endangered. All of the buildings contain stores and dewllings.

Hoseman Roy Taylor, of the Castle Shannon Volunteers, was cut about the face and hands by flying glass. He received first aid treatment by Dr. Charles Shultz, who lives in one of the buildings which was threatened. Mrs. Walter Cain, living a short distance from the burning building, fainted, but was revived by Dr. Shultz.

Chief Schenot estimated the damage.

United Brethern Close Conference

Submission of committee reports last night brought to a close the five-day session of the Allegheny Conference of the Church of the United Brethren in Christ at the Wilkinsburg United Brethren Church. The reports followed the ordination service and a sermon by Bishop G. D. Batdorf, presiding bishop of the conference, which embraces 206 churches in Western Pennsylvania, with a membership of 33,000. The next annual conference will be held in Tyrone.

That lazy feeling

is a warning—

Energy and ambition suffer when you are not "regular." Ex-Lax, the safe, gentle laxative, rids the body of poisonous food wastes and aids the system to return to normal.

Important Note! **There's nothing else like Ex-Lax. Its scientific laxative ingredient is made more effective through chocolating *by the exclusive Ex-Lax process.* Ask for Ex-Lax by name and refuse imitations.**

Keep "regular" with

EX-LAX

The Chocolated Laxative

© Ex-Lax 1929

REMOVE FILM..*that's where decay and pyorrhea start*

FILM must be removed

Employ the scientific method dentists urge

WHAT causes decay? *Germs.* Germs, with tartar, are held to be a chief cause of pyorrhea—and of virtually every common tooth and gum disorder known.

Germs on the teeth—and there are millions—are difficult to reach. A dingy, glue-like film envelops them and holds them in contact with the tooth's enamel.

This film coat gets into crevices and stays. It clings so stubbornly that only a special film-destroying tooth paste can remove it satisfactorily. That tooth paste is the scientific formula called Pepsodent. Utterly different from every other you have ever known, as you will notice instantly when it touches your teeth.

First Pepsodent curdles film, then removes it with complete safety to the enamel. No pumice, no harmful grit. No crude abrasive, but a creamy paste so gentle that it is recommended for children's teeth and for tender gums.

Safeguard your teeth by this scientific tooth paste. Give them the dazzling whiteness Pepsodent alone can bring. Do not delay. Write for free 10-day tube to The Pepsodent Co., 1104 S. Wabash Ave., Chicago.

Pepsodent

The Special Film-Removing Dentifrice

AMOS 'N' ANDY—America's premier radio feature, every night except Tuesday, 11 O'Clock, KDKA

Turn the light on the Truth!

It's just naturally good tobacco—not "artificial treatment" that makes* OLD GOLD *gentle to the throat and better to the taste

No one cigarette-maker has any monopoly on the heat-treatment of cigarette tobaccos.

For heat-treating is neither new nor exclusive. It has been used for years by practically all cigarette-makers to "set" and sterilize their tobacco.

But OLD GOLD'S goodness does not depend on *artificial treatment.* It is the product of naturally good tobaccos . . . carefully selected for mildness, smoothness and flavor. Tobaccos made free of "throat scratch" by Mother Nature herself.

Try a package. You'll immediately get the thrill of this smoother and better cigarette. And you'll know then why OLD GOLD'S sales are ALREADY THREE TIMES GREATER than the *combined growth* of three leading cigarette brands during a like period of their existence.

© P. Lorillard Co., Est. 1760

Better Tobaccos make them smoother and better . . . *with "not a cough in a carload"*

On your Radio, OLD GOLD—PAUL WHITEMAN HOUR. Paul Whiteman, King of Jazz, with his complete orchestra, every Tuesday, 9 to 10 P.M., Eastern Daylight Saving Time, over Columbia Broadcasting System

Rare Volumes

IT IS thought that there are but 101 printed books in existence that were made before 1500. Nearly one-third of these rare books are owned by the Library of Congress.

Magazine and Fiction Page

Clock Run by Weather

A CLOCK that has not been wound for a year is still going at Zurich. It has no apparent source of power, but is run by the difference in temperature.

EASY — By Beatrice BURTON

(Continued from Saturday.)

Neal Attacked by Stranger While at Dance With Macy Sisters

CHAPTER XXXIII.

ALICE had fallen asleep, still holding her burning cigaret in her fingers.

But at the sound of the door opening and closing she opened her eyes and sat up on the daybed.

"Hello, Babesy!" she greeted Ann Marie in her company voice, and then she got up and kissed her. "I got here at two and made the janitor let me in. I took a bath in your cunning little bathroom and made myself right at home. I knew you wouldn't mind."

She surely had made herself at home.

On the table were the remains of a meal she had had. Part of a lettuce sandwich and a half cup of cold coffee.

Her suitcases were open on the floor and a part of a box of powder had been spilled on the carpet. A pile of pale-pink silk underclothing decorated one of the chairs in the room, and three little felt hats were piled on another.

Through the open door of the bathroom Ann Marie could see that she had left her towels lying on the floor after her bath and that she had not even emptied the water out of the tub!

"I hope you won't mind my staying with you for a couple of months," she said, flopping down on the day-bed once more and lighting another cigaret.

A couple of months! . . . Ann Marie groaned inwardly. She had loved having this peaceful, orderly little place to herself. The quiet mornings when she could pad around the room, putting her coffee on to boil, taking her bath and then going to bed for a luxurious half-hour with the coffee on a table beside her and the morning paper propped up on her knees.

Besides it was going to be expensive, having Alice there for two months. For Alice never had any money of her own.

"It'll take every dime I can earn to keep us both," Ann Marie thought. "I'll never get those painting lessons now! I know I'm jinxed!" And despair closed over her like darkness.

"Why don't you ask me why I'm here?" Alice wanted to know after a moment, flicking her cigaret ash on to the floor.

"Why, I just suppose you'd come for a visit. I just took it for granted—" answered Ann Marie, picking up the damp towels from the bathroom floor and letting the water out of the tub.

Alice shook her sleek golden head.

"No, I came because I just couldn't stand living in that house of ours another minute!—It isn't ours, any more, really. It's Stella's!" she said. "Do you know what she's done? She's discharged Mrs. Leezy, and she told me and Jeanie that the three of us could do the housework!—Can you feature that?"

Ann Marie couldn't. For she knew that neither Alice nor Jeanie knew anything about housework, and had always refused point-blank to learn anything about it.

"She said that Jeanie and I would have to take care of the upstairs," Alice went on in her brassy voice, "and that she would do the downstairs work. She said that she would do the cooking, but that Jeanie and I would have to do the dishes!—Can you imagine that?"

No, Ann Marie couldn't imagine that, for the life of her.

"She said that we would send the bedding to the laundry—and that the three of us could do the rest of the washing ourselves!" Alice wound up her story, "Jeanie and me standing over a washtub when we're all but married to the two richest fellows in town!—I like her nerve—Well, the long and short of it is that I rowed with her and came here. And I'm going to stay until I marry Johnny in June!"

Ann Marie found herself hoping that nothing would happen so that the wedding would be postponed.

* * *

"When Neal comes we'll ask him to take us out to dinner somewhere," Ann Marie said presently. "There are a lot of little restaurants near here that serve good meals, so he tells me."

"Neal?" asked Alice opening her eyes very wide, and her hands flew to her hair. She began to fluff it out over her ears and to moisten her lips with the tip of her tongue to make them redder. "Is he coming tonight?"

"He lives in the flat next door," answered Ann Marie, wishing suddenly that he didn't live there. . . . The thought flashed across her mind that she would be gone all day tomorrow, and that they would be here together.

"He does!" Alice was all excitement in a second. "How thrilling!"

She jumped up from the daybed and reached for the vanity case in her handbag. Then, lying back against her pillows, she began to outline her lips with paint and to fluff powder on her nose and rouge upon her cheeks.

"Maybe he's at home now," Ann Marie said and went across the hall to knock on his door.

But there was no answer. He was not there.

He had not come at half past seven.

"Let's go out and have a sandwich or something by ourselves," Ann Marie proposed, looking at the clock. "I'm starved."

Alice shook her head without raising her eyes from the magazine she was reading.

"I'm not the least bit hungry. You go out and eat something, and I'll stay here," she said. "I'm too comfy to move."

Ann Marie knew that she was waiting to see Neal.

But she left her there alone, anyway, and went across the street to eat a ham sandwich at the drug store counter. . . . If Alice had made up her mind to have one last flirtation with Neal before she married Johnny Lawler and settled down, Ann Marie knew that nothing could stop her.

She got back to Susquehanna Hall at five minutes past eight.

Neal had come home while she was gone, and he and Alice were in his apartment.

They had left the door open so that they could watch for her, and she heard the loud music of the radio as she came up the stairs . . .

"—Do a dance called 'Raccoon,'

"It's the craze—nowadays—

"And it will get you soon—"

Through the doorway she could see the two of them dancing, their arms around each other and their faces all but touching as they moved slowly across the room. Together, they hummed the melody.

"It's just like the old front parlor stuff back home!" thought Ann Marie with a sinking of her heart as she paused for a second on the threshold, watching them.

Neal saw her before Alice did.

"Ah, here she is!" he dropped Alice like a hot-cake and came swiftly across the room to her. "Here's our Working Girl!"

There was a smell of cocktails on his breath and a brilliant reckless light in his blue eyes as he bent to kiss her.

"Alice and I have a grand idea!" he told her. "This being her first night in our midst, we thought we'd go out and celebrate! How about it?"

Ann Marie hesitated. She was tired for one thing and she was going to have to get up very early in the morning . . . and "celebrating" meant spending a lot of money.

"I suppose Neal has his mother's check," she said to herself. "But he shouldn't spend it foolishly. He ought to keep it and pay his bills with it." She knew how little money he had.

"Come on, let's go, Ann Marie. Don't be a wet blanket," Alice cut in sharply. "It's my first night, and I'd like a party!"

And so, against her will, Ann Marie found herself giving in to them.

"All right," she said slowly, wondering why she said it.

"Whoop-ee-ee!" sang out Alice. "I'll put on my coat right away!"

She went dancing out of the room, and Ann Marie was starting after her when Neal stopped her with his hand on her shoulder.

"Wait a minute, sweetheart!" he said. "It's all right with me if Big Sister wants a Big Night—but who's going to put up the money for it? You know how flat I am."

He turned away from her suddenly and walked over to the window staring into the darkness outside.

"Lord, but it's humiliating to be short of money like this!" he said. "To have to ask my girl to lend me money!"

Ann Marie's heart went out to him. It was humiliating, no doubt of that . . . Her fingers went into her handbag and came out with a $20 bill in them.

"Dearest," she said, crossing the room to him, "don't feel like this. It kills me—Money isn't so important. When I happen to have some we'll use it, and when you have some we'll use that. Let's not think about it." She put her arms around him, and when she kissed him she slipped the bill into the top pocket of his vest.

* * *

At 12 o'clock that night they were still "celebrating."

They had found a tiny basement "night club" sort of place and there they had settled themselves at a little table in a very dark corner.

The whole place was dimly lighted by orange-colored lamps and there were orange-colored covers on the table. The tiny orchestra banged out the worst music that Ann Marie had ever listened to, and the dancers all looked cheap and common to her. They made violent love to each other as they danced, and between dances, and nobody seemed to mind.

"It's a tough place," thought Ann Marie, yawning as she watched Alice and Neal dancing their tenth dance together.

"You don't mind my dancing with Alice most of the time, do you, sweetheart?" Neal had asked her earlier in the evening. "You want her to have a good time, just as I do, don't you?—Next time we go out we'll get a man for her."

There was no doubt that Alice was having a good time. She had had three tall glasses of ginger ale mixed with gin from the two flat bottles that Neal had brought with him from his flat. And her cheeks were flushed and her eyes bright now as she swung slowly around the shadowy spaces of the dance floor with him.

All evening she had been making eyes at Neal. Great childish blue baby-eyes at him.

But now, Ann Marie noticed, she was making baby eyes at another man who had been sitting alone at a table near the flight of stairs that led up to the street.

He was standing beside his table, and as Alice and Neal swept by him he tapped Neal on the shoulder.

Ann Marie saw Neal stop with Alice in his arms and look up at the strange man. She heard him say something to him, but she couldn't catch what it was.

Then, without warning, the big man's arm shot out—and Neal, with Alice still clinging to him—crashed down upon the floor!

(To be Continued Tomorrow.)

(Copyright, 1929, King Features Syn., Inc.)

PETTING PATTY

Then and Now

By Machamer

Love's Awakening

A Continuation of Love's Embers

By ADELE GARRISON

Dickey's Unexplained Annoyance Causes Madge to Worry.

LILLIAN in action is dynamic.

Less than five minutes preceded her departure with Noel Veritzen upon the difficult errand of persuading Princess Olina to close The Larches, come to the farmhouse until we went into the hotel, and send back to their home the faithful old servants who had posed as her uncle and aunt during her masquerade among us as Eleanor Jackson.

As Noel and she drove out of the farmyard, Harry Underwood, looking after her, bowed low from the hips in an exaggerated salute. But I knew that behind the pleasantry was enthusiastic admiration for the energy and resourcefulness of his wife.

"She'll have the house closed up and the old folks on their way by tomorrow," he said confidently. "I'll ha a guard for them tonight, although they're not wanted by any of this gang, but it will make Olina's mind easier—she'd never come over here and leave them unguarded—noblesse oblige, and all the rest of it—you know."

"Yes, I know," I answered, for I paid willing tribute to Olina's sense of responsibility to her loyal servants. She would risk her life for them, I knew, as readily as they would put themselves in jeopardy for her.

"I'll breathe easier, I don't mind telling you, when I have all the eggs in one basket. I've sent for some trusted men—they'll be here before dark—who'll take turns watching outside until we get away from here. And when the Dicky-bird comes, he and Noel and Jim and I can make doubly sure those devils don't get another chance at Georges or Mary. They're the ones they're after chiefly."

My heart traveled swiftly toward my heels.

"You think then that this man's awful death won't—"

"Put the fear of Allah into the others?" he finished. "Nary a fear. It will slow them up a little, which is all I want. And though I'm omitting no precaution, I can tell you that I don't much expect anything more to happen out here. They have ways of finding out everything in record-breaking time—witness the knowledge that fiend this morning had of the hospital layout. He knew just where George's window was, I found, and when they know as they will, I'b going to make it blasted easy for them to find out that we have everybody here at the farmhouse under heavy and intelligent guard—they're going to hold up for a little and lay their plans for catching us off guard later. So while it's going to be mighty inconvenient for you for the next few days, I think you can park your terrors for awhile."

His words, his tone and his eyes were so candid and reassuring that for the first time since the shooting of Prince Georges, I drew an easy breath.

"That helps a lot," I said. "And please don't think of the inconvenience. That is nothing if only there is no more tragedy like that of this morning."

"You don't call the killing of that insect this morning a tragedy, do you?" Mr. Underwood demanded. "But, then, I don't know as I'd like you to be as hard-boiled as I am over it. Believe me, however, he never did the world such a service as he did by getting out of it."

"Lillian said you'd tell me—" I ventured.

"Oh yes, about what I found," he said quickly. "It was the sheerest luck. The troopers had been over the ground, but after they'd quit I browsed around and just happened to stumble on a tiny metal cylinder which by some means had escaped destruction. In it was the infinitesimal metal identification mark which the members of Kenellos carry and some slips of the thinnest paper, one with some numbers which I am sure indicate the men associated with him—no Kenellos is ever designated by anything but a number—the other, mind you, was a map of the second floor of the hospital, with Georges' room marked, and a cross to indicate his window."

I looked at him in thrilled fascination.

"But how did he expect to get to Georges' room on the second floor?" I asked.

"If he's the man I think he is," Mr. Underwood replied, "he's noted for the accuracy and length of his throw. It would have been easy for him to throw the thing into George's room."

"But he couldn't have escaped capture. He must have known he would be seen running away."

"He didn't intend to throw it at that time, I am sure," Mr. Underwood explained patiently. "He was simply making sure of his window. Come accomplice must have given him the map. He meant to come back after dark, and but for the providential yell of that orderly his plan would have worked. Hello! Didn't you hear that car? I believe, on my soul, it's the Dicky-bird."

We hurried out to the steps to find his prediction justified. Dicky was climbing down from the wheel and coming toward us. But though he kissed me perfunctorily and greeted me with his usual courtesy, I saw with uneasiness that he was distinctly displeased with me for some reason, and wondered what had happened to put hm in the bad humor which he patently was trying to disguise from Harry Underwood.

(Copyright, 1929, Newspaper Feature Service, Inc.)

Correct Manners

By MRS. CORNELIUS BEECKMAN.

Ushers at Wedding

DEAR MRS. BEECKMAN:

Will you please settle an argument? Soon A is getting married, wearing the conventional satin dress, bridal veil and orange blossoms, at a nuptial mass. She is to have one maid of honor and a flower girl. But no ushers! As the groom contends that he never saw ushers at a wedding! A's mother says that she will have two ushers at the church, if she has to hire them. She has sent out 200 church invitations, and if only 50 of the guests invited come, she feels that there should be ushers to receive them and to give them their seats.

The bride and groom contend that it would not be a breach of etiquet not to have the ushers—the mother of the bride contends that it would be. Will you, in your kindness, tell us just where we are "at"? Naturally I side with the mother, but whatever you say we shall do.

CALIFORNIA.

WHILE I can't exactly say that not having ushers is a breach of etiquet, it is inconsistent and inharmonious with the best conventions for a wedding of this kind.

I am sure I don't know how the groom can say that he hasn't ever seen ushers at a wedding!

For the number of guests that the bride's mother has invited, ushers are most distinctly necessary.

Then, too, after the ushering has been done, there is the other important duty of ushers to head the bridal procession down the aisle—two by two they walk first in the processional (if there are to be no bridesmaids), then the maid of honor, alone, then the flower girl, and then the bride and her father.

I do hope to hear that there will be ushers at this wedding!

"Taking Care" of Men's Hats

DEAR MRS. BEECKMAN:

When I escort a girl to a theater, why does she insist on snatching my cap before we are fairly seated?

I WISH I knew—or knew why girls do not know that hemen, such as you show you are by the vigor of your question, like to take care of their own hats and coats, and do not like to have girls hold their hats or help them on with their coats. But, George, I hope that you do not wear a cap when you go to the theater with a girl. How about that? If you promise me that you will wear a hat instead of a cap to the theater, I'll promise you to continue a vigorous crusade to persuade girls to leave a man's hat and coat alone, and not try to "take care" of it.

Proper Signatures.

DEAR MRS. BEECKMAN:

1. Will you please tell me which is the correct way for an unmarried woman to sign her name—with a Miss or without, and if the Miss is used, should it be in parentheses?

2. In setting the table, is it proper to place the teaspoons in front of the plate, or on the side next to the soup spoon—to the right?

MRS. K.

1 The title of "Miss" should not be used without parentheses in the informal signature of a letter, since the letter is in the first person, and not in the third, as the title with the name would suggest. (Just as "Mrs." is never used in the direct signature, or at least never should be.)

If it is necessary to inform the reader of the title, it may be, and is, enclosed in parentheses. Like this:

Very truly yours,
Katherine Reader.
(Miss)

2. It is not good form—indeed, it is very poor form—to place the teaspoons above the plate. That was done in the days of bustles, and when vegetables were served in "side-dishes" by the plate! Now the teaspoon is placed on the right of the plate, and in the position in which it is to be used. That is, if, say, first we are to have a fruit cocktail, and then soup, we place the teaspoon on the right farthest from the plate, on the right of the soup spoon.

(Copyright, 1929, Premier Syndicate, Inc.)

Meditations Of a Wife

By HELEN ROWLAND

The Slender Passion.

THE hardest thing about being good or beautiful or in love or married, is to KEEP ON being that way.

* * *

By the time a woman knows all there is to know about love, she is usually too old to inspire it; and by the time she has learned all there is to know about men, she has reached the point where she would rather go to bed at 10 o'clock than sit up and listen to the most ardent lover talk about herself.

HELEN ROWLAND

* * *

When a young married couple appear to go right on being in love, after the first year or two, these days, everybody seems to fancy they are just trying to be eccentric.

* * *

The more a man gets of anything in this world, the more he wants—unless it happens to be spinach, or the same girl's kisses.

* * *

Not every dead love is worth preserving in the wine of memory, nor every dead heartache worth embalming in the vinegar of cynicism.

* * *

When a man reaches that point where he believes that women are nothing but a pastime, love is nothing but a delusion, marriage nothing but a snare, and life nothing but a huge joke, he should either change his bootlegger—or pick out his coffin. For he is already spiritually dead.

* * *

Trying to make up a quarrel with a man when he is still feeling "sore," is as stupid and fatal as putting your arms around his neck when he is suffering from sunburn.

* * *

When an ex-wife meets her ex-husband at a party, she is sometimes astonished to discover what good company he can be, when the duty of talking to her has become a privilege.

* * *

The modern man seems to be trying to skid right past "the age of discretion" without even stopping.

(Copyright, 1929, King Features Syn., Inc.)

How to Keep Well

By DR. ROYAL S. COPELAND

Keep Common Cures Readily Accessible.

IN EVERY household, in every factory and shop, in every place where men and women work, there should be materials to use in case of accident or sudden illness. On the market are a number of "first aid kits," fitted out with the several things which have been found most useful in emergency.

DR. COPELAND

The American Red Cross describes such an outfit. Several commercial concerns supply them, but if you prefer, you may assemble one of your own selection. In a magazine, the other day, I saw a kit advertised at the very low cost of a dollar and a half. This is compact enough to carry in the pocket or to place in the side pocket of the automobile.

Let me quote from the advertising—it is interesting. The claim is made for this outfit that it contains tested and standard remedies for the relief of: "Burns, bruises, colds, constipation, cuts, dizziness, earache, fainting, fever, grippe, headache, heartburn, indigestion, insect bites, neuralgia, neuritis, scalds, shock, sunburn, toothache, and numerous other ailments or injuries."

Perhaps this is a bit enthusiastic. But if they will do half as much as this, the remedies will be well worth while. Anyhow, it is an excellent idea to have in a convenient place just such a collection.

If I were arranging a first-aid outfit for my own use at home, I should keep the articles in a transparent glass jar. Then could see and quickly get the one required.

Among the articles would be a 3 per cent iodine solution for application to broken skin. A 7 per cent solution of iodine is useful to paint around a wound or over a bruised surface.

White wine vinegar for burns from lime, potash or ammonia, and an ointment for ordinary burns, are other important things. Aromatic spirits of ammonia for fainting and Jamaica ginger for chilling are useful remedies.

Bicarbonate of soda and castor oil are other useful drugs. Adhesive plaster, absorbent cotton and a variety of bandages, as well as several packages of gauze and a two-foot square of flannel cloth, will serve useful purposes.

A teaspoon, several paper cups, a medicine glass, two or three medicine droppers, a dozen assorted safety pins and a tourniquet should be included. Some wooden tongue depressors, a bottle of boracic acid solution for damaged or sore eyes, a few wooden applicators and a pair of scissors complete the list.

Leave the outfit in one definite place, and now and then explain its uses to the family. Some day an emergency will arise and then you will appreciate having these first-aid remedies at hand. And don't forget to take them along when you travel!

Answers to Health Querries

Mrs. F. P. Q.—What causes a goitre? What treatment do you advise?

A.—Over secretion or improper functioning of the thyroid gland are responsible for this trouble.

* * *

J. L. Q.—I had an operation for varicose veins and my ankle still swells if I walk or overexert and where the incisions are—the leg feels stiff and heavy—how long will it take for the leg to become normal—the operation was done a year ago?

A.—You probably need support—wear a bandage or elastic stocking for a time. Without seeing you it would be difficult to say just how long it will take for complete recovery. Have your doctor advise you along these lines.

* * *

Reader. Q.—What do you advise for constant tongue sucking in a child; this practice is carried on even in the sleep—I am afraid that the habit will cause the lips to become thickened and besides it gives the child a very stupid look.

A.—This is usually due to habit—if you cannot break the child of doing it, have your doctor examine the child and prescribe for the trouble. Such habits are usually outgrown.

* * *

Mabel B. Q.—Do you advise sleeping on a porch which is partly closed in?

A.—Yes.

(Copyright, 1929, Newspaper Feature Service, Inc.)

Tomorrow's Horoscope

Tuesday, September 24.

DESPITE some small anxieties and irritabilities, this day should be memorable for the fulfilment of long-cherished hopes and aspirations. These may bring about a change of environment, travel or new arrangements generally. Personal relations are attended by happy and flourishing auspices.

Those whose birthday it is may look for a year of success, progress and fulfilled ambitions. These may bring change, travel and new contacts, the latter pleasant, despite some small worries and friction.

A child born on this day may be talented, popular and well equipped to rise in life to fine position and fulfilled ambitions, with personal happiness.

Auspicious hope! in thy sweet garden grow wreaths for each toil, a charm for every woe.—Campbell.

The Sun-Telegraph Fifteen Cent Pattern

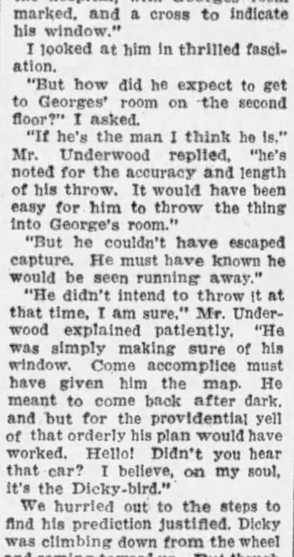

A PLEASING SCHOOL FROCK.

Dotted percale and linene are here combined. Crepe or flannel is also suggested. Checked or plaid woollen is nice, too, for this attractive model. Plaited skirt portions are joined to the long waist portions, which form a panel over the center of the front. The sleeve is close fitting. The collar is a double collar, but may be made singly. As pictured, the upper section of the collar and the belt, also the overlap, are of white linen.

The pattern of this little dress is cut in four sizes: 4, 6, 8 and 10 years. To make a 10-year size will require two and three-eighths yards of 32-inch material. For collar, overlap and belt of contrasting material, as pictured in the large view, three-eighths yard 32 inches wide is required, cut crosswise. To bind the collar will require three-quarters of a yard of material one and one-half inches wide, cut bias. A tie of ribbon will require three-quarters of a yard.

COUPON.

This pattern will be sent on receipt of 15 cents (silver or 2c and 1c stamps). Make number, name, address, etc., plain. Send to Pattern Department, The Pittsburgh Sun-Telegraph, Pittsburgh, Pa.

No. 6616. Size.....

Name .....

Street and No.....

City ..... State .....

Length of Sheets

FEW housewives recognize the importance of long sheets. Sheets should provide adequate protection of person and bedding. Sheets of proper length contribute to personal comfort and health. A sheet is a sheet to the ordinary shopper, but not so to the discriminating person. Texture, weave, color, quality and weight, are all considered by the woman who knows how to buy.

In buying, the size of sheets is calculated by the length and width of the bed upon which they are to rest. The average mattress is five to seven inches thick and this must be considered in the width and length of sheets. In order to give the greatest comfort and protection, also to dress the bed, the sheets must be of sufficient length to accomplish two things. First, the lower sheet must have sufficient dimensions to allow a tuck-in all around of six or seven inches. Second, the top sheet must have length enough to tuck in firmly at the foot and turn over at least a half yard at the top.

In order to fulfill their mission, nothing shorter than two and three-quarter or three yards length, should be considered, even for single beds. Some housekeepers buy two sizes for top and bottom sheet use, but unless they are carefully marked as such, the wrong ones will persist in being used and on busy days it makes extra work to change, fold and unfold them to get the right ones. That is why we do not favor the plan.

Where sheets are initialed the work should be done three inches above the hem and in the center of the sheet. The work should be done in a frame, so as not to draw the threads, which makes the sheet launder poorly and it cannot be ironed so it will lie smoothly. Sheets should be laundered carefully, be very lightly blued, and after sprinkling be folded and ironed on the right side. They should be carefully protected from dust after airing and folding in the linen closet.

McCREERY'S SILVER ANNIVERSARY

1904 **A Sterling Event** 1929

The McCreery Restaurant will serve a special breakfast; also a special luncheon and afternoon tea. *(Ninth Floor.)*

To Open New Charge Accounts . . . a special representative from the credit department will be on the Mezzanine.

Every day adds new momentum to this Anniversary selling. . . . Every day additional crowds are coming to McCreery's because those who have been here and shared in the savings are telling their friends. It's an event for all Pittsburgh. Never have McCreery's shown such large, complete stocks of Quality Right merchandise. Prices that are only possible on an occasion like this.

STERLING VALUES

Exceptional Value!
PERMANENT WAVING
$12.95

Our Frigidine system, which so many women know and appreciate because of its beautiful wave, and its kindly way with the hair.
(Fifth Floor)

100—At Savings!
PLATED CASSEROLES
$2.45

A remarkable value . . . silver plated, Pyrex lined casseroles — Pyrex dish with etched cover. Holds 1 quart.
(Street Floor)

Regular $11.50 Values
KIDNEY TABLES
$8.25

To be painted or stained and draped with chintz or silk, for boudoir or guest room. Of birch and maple, height 30 inches, top 18½x36 inches.
(Second Floor)

Regular $4.50 Values
KIDNEY BENCH
$3.25

To match the kidney tables, above, for painting or staining in the same color as your boudoir scheme. Of birch or maple. Exceptional values at this Anniversary price.
(Second Floor)

Reg. $6.50 Imported
NEEDLEPOINT PIECES
$4.95

Made in Europe — only the backgrounds to be worked. Imported needlepoint chair seats and pillows.
(Second Floor)

Women's $9.50
WARDROBE CASES
$6.95

Of black cobra or brown boar grain Dupont. With swing-out hangers, hat, shoe, and lingerie compartments—pockets. 22-inch size.
(Seventh Floor)

Women's Wardrobe
HAT BOXES
$6.95

Regular $9.50 values! 18-inch hat boxes, with swing-out dress hanger—hat, shoe, and lingerie compartments—pockets. Black cobra grain—brown boar grain.
(Seventh Floor)

Regularly 50c
MISSES' LISLE AND RAYON SPORTS HOSIERY
3 Pairs, $1.00

Fancy patterned shaped and straight leg sports hose. Lisle, rayon, and cotton. Beaver, tans, greys. Sizes 6½ to 10.
(Street Floor)

Regularly $1.00
NEW "LUPE" VANITY
89c

Handy "Lupe" loose powder metal vanity in red, green, blue, rose, tan, black. With rouge, $1.29.
(Street Floor)

Regularly $3.95
TOTS' KNITTED SUITS
$2.85

For baby boys, 1 to 3 years . . . silk and wool sweater and shorts. White, pink, blue, corn, green, beige.
(Fifth Floor)

Regular $7.50 Values
TOTS' SWEATER SETS
$5.85

Brushed wool sets of four pieces . . . cap, sweater, leggings and mittens, in dainty "baby" shades of buff, blue, pink. 1 to 3 years.
(Fifth Floor)

A Sterling Feature

FIRST SHOWING

428 Exclusive, High-Fashion "Sample" LINGERIE AND NEGLIGEES AT ½ PRICE

Exquisite Night Robes and Robe Ensembles
Chemise—Slips—Panties

ORIGINALLY $7.95 TO $32.50
NOW $3.95 TO $16.25

364 sample pieces—each one a creation—no two alike. Values unprecedented! We consider this the finest collection of undergarments ever shown at such remarkable savings. Irresistibly hand-made of crepe charmande, satin, georgette, ninon, voile—with soft, deep tinted hand-run Alencon laces and delicate Val laces (the laces from Switzerland, England, Germany)—also unexpected hand-embroidery, insertions, scallops.

This Pleated and Lace Trimmed Night Robe, now $9.35

This Silk Crepe Chemise, now $6.85

Lace Trimmed Crepe de Chine Slip, now $4.35

Negligees, Hostess Gowns, Formal and Lounging Pajamas

Originally $22.50 to $98.50

Now $11.25 to $49.25

64 works of genius—in this country but five weeks — including Paris originals from the famous Lucien Lelong and Mary Nowitzky. Distinguished boudoir fashions—informal hostess gowns—formal, lounging and beach pajamas with pillows to match (for Southern use). Glorious metallic laces, metallic cloths, velvets, satins, moires, georgettes, chiffons. Alluring color combinations.
(McCreery's—Fourth Floor)

This Mary Nowitzky Hostess Gown, now $49.25

Hand-Painted Crepe Pajamas, now $22.50

Made Especially for McCreery's
4-Piece Early American Pewter Coffee Sets

Regularly $17.50 **$12.85**

Soft satin finish in this very fashionable pewter . . . Tray, Coffee Pot, Sugar and Creamer. The tray may be used as a cake platter when desired. An exceptional Anniversary offer.
(Street Floor)

A Famous Maker Co-operates
450 Pairs of Regular $3.50 Blue Edge Picot Top SHEER INGRAIN HOSE
$2.45 Pair

How much smarter a smart costume will look with these beautiful sheer hose . . . flattering, lovely. And the Anniversary brings them to you at a THIRD less than regular price. Every thread silk—lovely shades.
(McCreery's—Street Floor)

Regular $5.00 Values
150 Baby Boys' Linen Suits

2 to 4 Years **$2.85**

Exquisitely fashioned suits for wee boys. Pure linen Oliver Twist suits, beautifully hand-embroidered, all hand-made. In the charming "baby" colors . . . yellow, orchid, Copen, rose, smartly combined.
(Juvenile Floor—The Fifth)

This Lovely McCreery
PULL-UP CHAIR
Anniversary Priced
$17.50

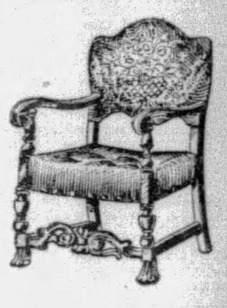

An unusually smart and highly useful occasional piece for the living room. Frame of selected hardwoods, finished in brown mahogany. Coverings — colorful mohairs and friezes, in a variety of patterns for choice.
(McCreery's—Eighth Floor)

Paris Combines the Finest of Tweeds With Silk Blouses in
These Youthful Misses' Tweed Ensembles

We Have Only 100 to Sell at This Low Anniversary Price

$26.75

SIZES 14 TO 20

Ensembles of such fine tweed—such lovely colorings—such excellent tailoring and such attractive blouses that every smartly dressed miss and young matron will want one for all-occasion wear. Gayly flecked and conventional patterned tweeds — tuck-in or overblouses of satin and canton crepe—the seven-eighths coats nicely lined — the skirts pleated, wrap-around or with bodice tops. Many different styles — exceptional Anniversary fashion-values.

(A) Gayly Flecked Tweed Ensemble—Brown Background, Jabot Crepe Blouse, $26.75

(B) Conventional Patterned Tweed Ensemble, with Three-Toned Crepe Blouse, $26.75

(McCreery's—Third Floor)

Hundreds of McCreery Coats—Proving McCreery Leadership in Quality and Value
LUXURIOUS FUR COATS

Dependable Quality—Excellent Workmanship—Superior Value

$179.

Regularly $225. to $275.

An exceptional group of coats—natural and silver muskrat—caracul—nutria lapin. Sports, utility and dress coats—decidedly 1930. All McCreery quality furs—beautifully lined. Browns and silver colorings. Rare values are these important McCreery Anniversary coat fashions.

$285.

Regularly $335. to $365.

A special grouping of raccoon coats, black Russian caracul, natural Ocelot, American broadtail, natural grey Persian Lamb coats, Hudson Seal* coats. Superb coats made for service and beauty. Magnificent furs! Matchless Anniversary values!

$390.

Regularly $475. to $525.

Handsome coats of Japanese Weasel with Russian Caracul or contrasting Ermine trim—Hudson Seal* coats with sumptuous shawl collars and cuffs of German or Russian Fitch. Skilled furriers created them! Their beauty, style, quality and price is not to be duplicated.

**Hudson Seal Is Dyed Muskrat*

(McCreery's—Third Floor)

Japanese Weasel Coat, with Collar Inset of Dyed Ermine $390

One of the Many Special Values in
Pointe D'Esprit Dot Marquisette CURTAINS
$2.45 Pair

The fashionable sand and ivory colors. Curtains that are unusually well made for this low price, with four-inch extra full ruffle, and 54-inch valance. Marquisette of fine quality. Regularly $3.15.
(McCreery's—Sixth Floor)

Remarkable Price Concessions in
50 Only....Room Size ROYAL WILTON RUGS....$57.50

Regular $75.00 Qualities

Here is a splendid opportunity for every Pittsburgh home that contemplates purchasing a new rug. Beautiful Oriental designs, in the popular colorings. Rose, tan, black, and taupe. The 9x12 foot size.
(McCreery's—Sixth Floor)

HARVARD CUP TENNIS PLAY OPENS TODAY

SUN-TELEGRAPH SPORTS

TWENTY MONDAY, SEPTEMBER 23, 1929 BEST IN PITTSBURGH

HUGGINS SERIOUSLY ILL

SPORT COMMENT by JAMES J. LONG

Fighters Overtalking
Little Chance of Kayo
Bruin Parties Banned
Grimm in Big Series
Mourn Tiger Cast-Offs
Footwork in Athletics

BIG FIGHT LIKELY TO GO DISTANCE

THERE is better than a fair prospect that the heavyweight fistic debate between Tommy Loughran and Jack Sharkey at the Yankee Stadium in New York next Thursday night will be filled with action fast and earnest enough to satisfy the great majority of the onlookers, but the prediction being made that the affair will terminate in a knockout are not taken very seriously by the average ring follower.

Jack Sharkey.

Both sides have been spilling the kayo talk. Sharkey broadcasts that he expects to stop Loughran in six or seven rounds, while Tommy, a little more conservative in his estimate, follows up Philadelphia Jack O'Brien's prophecy that he will win inside the limit by expressing the confidence that he will put the former sailor away in 10 or 11 stanzas.

It is not unusual to hear the boastful Sharkey orating in that strain, as he does it before every fight in which he is to be a principal. So that was to have been expected. No body takes it for any more than it is worth, which isn't very much.

BUT it's rather surprising to get reports from Loughran's camp that Tommy also is figuring on winning inside the scheduled 15 rounds. Though never lacking in confidence as far as winning a decision on points was concerned, the Philadelphian has always refrained from talking about knockouts. He has appeared to realize, just as everybody else does, that he isn't a knockout fighter.

The only new reason that Loughran can have for feeling that way this time is the belief that the extra weight he will carry and his freedom from the old strain of grinding himself down to a certain poundage will add largely to his hitting power. But that isn't enough. The strong finishes he made in all his bouts as a light-heavy showed that making weight had not weakened him, and as for the additional avoirdupois if he puts on a great lot it will prove more of a handicap than a help.

AS a matter of fact, it is hard to see a chance that either fighter will be able to make good on the knockout prediction. There is little solid dope to indicate that the tilt will not go the limit.

On the one side, Sharkey, even if he is admitted to pack a good sock, will be up against an exceptionally skillful defensive opponent, who is one of the hardest men in the game to hit fairly, and on the other side a punch is one thing that is not included in Loughran's stock in trade.

Tommy Loughran

THE records of the prospective combatants hold out little promise of a kayo either way. Twelve knockouts in 41 starts may be termed not a poor percentage for Sharkey, but the only men of any note among the fighters he stopped were Jack Delaney, Mike McTigue and Jimmy Maloney. Loughran has not knocked out anybody in several years, and in all of his 120 bouts he has scored only 16 kayos, all of them against opponents of comparatively low rating. The best guess seems to be that Thursday's fight will go the full distance of 15 rounds, provided it isn't ended by a foul.

MANAGER JOE M'CARTHY intends to keep a tight rein on his Cubs until the world series is over. The fact that they have clinched the pennant does not mean that there will be any letting down in the enforcement of the club rules prior to the tussle with the Athletics for the championship of the globe.

"The boys will not be on a picnic while we are playing out our National League schedule," McCarthy is quoted, "and during the world series they are not going to be allowed to stage any parties in Chicago, Philadelphia or on the trains. I will not stand for any noisy celebrations until the world series has been concluded.

"WE haven't had the slightest disturbance in our ranks this season. Every man has been on his good behavior and paid strict attention to business, and that's the way things are going to be right through the series.

"There have been cases in which a club lost a world series mainly because the players did their celebrating too soon. There will not be any outbursts among the Cubs in this series. Outbursts will not be allowed on the train we use between the two cities, and during the series the players will be kept to themselves as much as possible."

McCarthy added that he expects to have Charley Grimm back on first base the latter part of this week and to keep him there during the big derby that will open two weeks from tomorrow.

Charley Grimm

LIKE the fans in other major league towns that have experienced a disappointing baseball season, disappointed Detroit rooters are pointing out that they still would have a winning team representing their city if players who were cast adrift had been retained. They'd have a pitching staff, for instance, made up of Hubbell, of the Giants; Johnson, of the Cards; Wells, of the Yankees; Collins and Stewart, of the Browns; Ehmke, of the Athletics, and Holloway, of the Indians, with Ferrell and Manion of the Browns, to do the catching.

FOR first base there would be Blue, of the Browns; for shortstop, Kerr, of the White Sox; for second base, O'Rourke, of the Browns, and for third base, Hale of the Athletics, with Tavener, of the Indians, as utility infielder.

Besides these would be Burns, of the Athletics, as extra first-baseman, and to round out the team it would be possible to form a hard-hitting outfield of Manush, of the Browns; Herman, of the Robins, and Miller, of the Athletics.

WHEN the smart boxing teacher takes a new pupil in hand to school him in the art of self defense, he starts in at his feet. That's the groundwork for the whole course of instruction. No matter how clever the student might become with his hands, he could not be really skillful if his footwork were faulty. That's where he has got to have his speed. Swiftness of movement and proper position of the feet for varying situations are essential to general success.

AND this is not confined to boxing. It applies to all other athletic sports. Without proper footwork no one aspiring to athletic

(Continued on Page Twenty-one)

'Army Golf Play Opens Tomorrow

WASHINGTON, Sept. 23.—(AP.)—The golf champion of the Army will be crowned at the Army, Navy and Marine Corps Country Club here this week when 31 survivors of corps area tournaments meet in the championship tourney.

A 36-hole qualifying play tomorrow will determine the 16 who shall survive for match play.

Green Bay, Chicago Bears Win Openers

COLUMBUS, Sept. 23.—(AP.)—The National Pro Football League opened the 1929 season yesterday with two games, Dayton falling before the fast Green Bay eleven, 9 to 0, at Green Bay, and the Chicago Bears taking a 19-to-6 decision over the Minneapolis Marines at Madison, Wis. The eight other teams in the league were not scheduled.

TECH COURTS SCENE OF TOURNEY

By PAUL G. SULLIVAN.

The seventh annual Harvard Cup tennis tournament for the interscholastic singles championship of Western Pennsylvania will swing into action on the clay rectangles of Carnegie Tech at 3 o'clock this afternoon. Competition for the coveted Crimson trophy, now in the possession of Duke Prep by virtue of Billy O'Loughlin's 1928 triumph over Wally Arensberg, driving Shady Sider, is expected to prove exceptionally keen this autumn, the more so in view of the fact that none of the two-score entrants stands forth as odds-on favorite to land the flagon.

LARGE MEET ASSURED

With representatives of some 20 public, private and parochial schools of the district listed to seek honors in the tilting, a large and successful meeting is assured, all of which means another feather in the cap of Pittsburgh net activity for 1929. The season just drawing to an end has been rated on all sides the best the Steel City has beheld in recent years. According to reports from dealers, more tennis equipment has been sold here this summer than for many a moon prior thereto, a fact unerringly indicative of high interest in the campaign to be wound up with the Harvard scholastic affair.

Though no racqueter reigns decidedly supreme in the impending tourney, a number of experienced youngsters are in readiness for the barrier to go up. Among these are Chuck Arensberg, Shady Side ace; Leo O'Neill and William Hill, St. Mary's of the Mount contenders; Walter Beringer and Harry Zimmer, successors to O'Loughlin at Duquesne Prep; Walter Douglas, clever Wilkinsburger; Regis Breen, Crafton satellite; and the hard-hitting Redmond, Peabody's southpaw slasher. It is quite probable that most or all of these lads will forge well toward the quarter-final bracket of the milling, although there is no gainsaying the likelihood that a dark horse or two may crash in to spill the dope.

PARSHLEY CHAIRMAN

The Harvard Cup event is sponsored by the Harvard Club of Western Pennsylvania. The committee in charge includes Chairman Wilbur W. Parshley, Mount Lebanon court luminary; William J. Askin, James M. Graham, Robert C. Cowan, O. G. Peterson, Eugene N. Hunting and James G. Fulton. The tournament has been staged each fall since 1923 with no school garnering more than one of the three legs requisite for permanent ownership of the cup. The winners to date follow: 1923, Kenneth Faulkner, Crafton High School; 1924, Charles Wunderlich, Duquesne, Pa., High School; 1925, Paul Barber, Sewickley High School; 1926, William L. O'Loughlin, Shady Side Academy; 1927, Robert Lampus, Bellevue High School; 1928, William L. O'Loughlin, Duquesne University Preparatory School.

Richards, Kozeluh Pro Event Favorites

NEW YORK, Sept. 23.—(AP.)—Vincent Richards, former Davis Cup star, and Karel Kozeluh, of Czechoslovakia, have been established joint favorites to win the United States Processional lawn tennis championship, play for which starts today at Forest Hills. Richards has won the title twice in a row.

Eight players have been seeded in the draw. Richards heads the upper half and Kozeluh the lower. Also seeded are Howard O. Kinsey, of California; Paul L. Heston, of Washington, D. C.; J. Basil Maguire, Orange Lawn Tennis Club; Warren L. Kruger, West Side Tennis Club; Charles M. Wood, Fairview Country Club, New York, and Wallace F. Johnson of Philadelphia.

Pirates Lead Major Leagues for Week

NEW YORK, sept. 23.—(AP.)—Although they faded from the pennant picture in the middle of the week, the Pirates swung so hard upon the offerings of enemy pitchers in the seven days ending Saturday night that they led both major leagues not only in games won and lost, but also in all-around offensive work. The Buccaneers scores 45 runs an 79 hits to win six out of eight.

Detroit topped the American League with 74 hits and 41 runs, but took only one game in eight starts. The Athletics took four out of six in the week, but their forthcoming world series rivals, the Cubs, were content to take two out of six.

Major Leagues

GAMES TODAY.
NATIONAL LEAGUE.
Cincinnati at St. Louis.
(Others not scheduled).

AMERICAN LEAGUE.
Chicago at Washington.
(Others not scheduled.)

STANDING OF THE CLUBS.
NATIONAL LEAGUE.

	Won	Lost	Pct.
Chicago	94	50	.653
PITTSBURGH	84	61	.579
New York	78	64	.549
St. Louis	70	71	.496
Brooklyn	67	77	.465
Philadelphia	63	80	.441
Cincinnati	63	80	.441
Boston	54	90	.375

AMERICAN LEAGUE.

	Won	Lost	Pct.
Philadelphia	100	45	.690
New York	84	62	.575
Cleveland	76	68	.528
St. Louis	75	69	.521
Washington	68	77	.469
Detroit	66	80	.452
Chicago	56	87	.392
Boston	55	92	.374

RESULTS YESTERDAY.
NATIONAL LEAGUE.

New York	5	Chicago	4
*Cincinnati	3	Philadelphia	2
Brooklyn	7	St. Louis	2
St. Louis	4	Brooklyn	2

Only games yesterday.

*Ten innings.

AMERICAN LEAGUE.

Chicago	7	New York	4
New York	3	Chicago	1
Detroit	5	St. Louis	0
Washington	7	Philadelphia	6
*Cleveland	7	Boston	4

*Ten innings.

GAMES TOMORROW.
NATIONAL LEAGUE.
Cincinnati at St. Louis.
Boston at New York.
Brooklyn at Philadelphia.
(Others not scheduled.)

AMERICAN LEAGUE.
St. Louis at Detroit.
Chicago at Cleveland.
New York at Boston.
(Others not scheduled.)

Believe It Or Not By RIPLEY

(On request, sent with stamped addressed envelope, Robert L. Ripley will send proofs and details of anything depicted by him in these cartoons.)

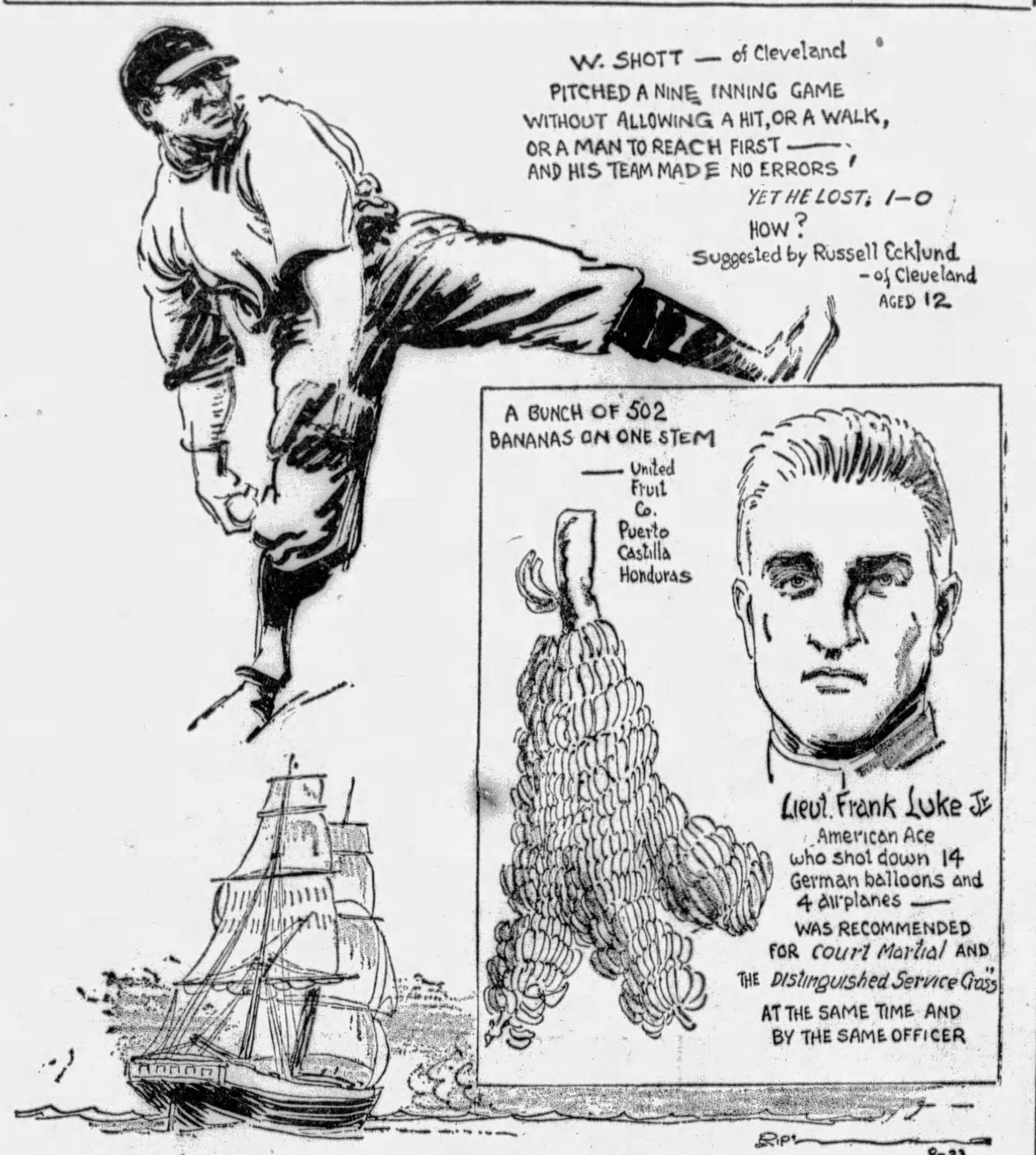

TOMORROW—HOW BURNSIDES WERE NAMED

TITLE GO TOPS FIGHT CARD TONIGHT

By HARRY KECK,
Sports Editor.

A world championship match and a heavyweight elimination contest in the East and shows in three parts of the Western Pennsylvania sector make up the fistic menu for tonight.

Battling Battalino, the Italian sensation, of Hartford, Conn., meets Andre Routis, of France, in a 12-round battle for the latter's world featherweight crown at Hartford, scene of the famous match in which, years ago, Young Corbett astonished the world by knocking out Terrible Terry McGovern, then featherweight champion, and the Battler, recent victor over Al Brown, the bantamweight king, is figured to have a good chance of annexing the laurels from the miscast titleholder.

In the heavyweight feature, to be staged at Ebbets Field, Brooklyn, Victorio Campolo, the Argentine Willard, faces another test at the fists of Phil Scott, the English champion, who, while he does not enjoy a particularly high rating with the fans, proved sufficiently good to scare Max Schmeling out of going through with a match with him.

CRAWLEY, M'GRAW AT BOWL

At home, the Meyers Bowl, in North Braddock, closes its season with Tommy Crawley, of the South Side, boxing Phil McGraw, of Detroit, former lightweight title contender, who is coming back to the wars after a rest of a few months. The bout marks McGraw's first appearance in these parts. Like Crawley, he is a light hitter, but puts a lot of action into his battles.

George Panka, of Homestead, the young heavyweight who scored a knockout in less than a minute in the same ring two weeks ago, shows again in the six-round semi-final, against one Bob Davis, Negro, of Toledo. In the second bout, Jimmy Belmont, of Braddock, meets Young Tiger Flowers, Negro, of the North Side. Tommy Ward, of the South Side, and Carl Montebano, of Braddock, box the opener.

M'KENNA, BURNS TOUGH

Shows also are scheduled tonight at the Jolly Bowl, New Castle, and at Johnstown, Al Trainor, of Philadelphia, and Young Saylor, of Charleroi, are the main bout principals at Johnstown. New Castle fans will be looking at a tough middleweight when Johnny Burns, of California, answers the gong against Jack McKenna, of Canada, in the windup at the Jolly Bowl. Burns' bouts include meetings with Rene DeVos, Leo Lomski, Haaken Hansen, Joe

(Continued on Page Twenty-one.)

Major League Home Run Leaders

Associated Press.

HOME RUNS YESTERDAY.

Hornsby, Cubs	1
Terry, Giants	1
Gelbert, Cardinals	1
Herman, Robins	1
Reynolds, White Sox	1
Durst, Yankees	1

NATIONAL LEAGUE LEADERS.

Ott, Giants	40
Klein, Phillies	39
Wilson, Cubs	39
Hornsby, Cubs	38
O'Doul, Phillies	30

AMERICAN LEAGUE LEADERS.

Ruth, Yankees	46
Gehrig, Yankees	34
Foxx, Athletics	33
Simmons, Athletics	31
Alexander, Tigers	24

Football Scores

YESTERDAY'S RESULTS.
INDEPENDENT.

Olympics	40	Greensburg	0
West View	40	Connellsville	0
E. Pitsburgh	60	S. Greensburg	0
Ambridge Mystic.	6	Charleroi	0
N. Side Odds	12	Library Tigers	0
Irwin Mohawks	7	Christy Park	6
Sixth Wd. Trad.	7	Seventh Ward	0
Beltzhoover Schol	6	Pleasant Valley	0

PROFESSIONAL.

Chicago Bears	19	Minneapolis	6
Canton Bulldogs	6	Chicago Cards	0
Ionrton Tanks	39	Columbus	0
Green Bay Pack.	9	Dayton Triangles	0

SATURDAY'S RESULTS.
COLLEGIATE.

Duquesne	14	Edinboro Normal	0
West Virginia	16	W. Va. Wesleyan	0
Waynesburg	19	St. Vincent's	6
Clemson	68	Newberry	0
W. Chester Nor.	12	Drexel Uni.	0
Rhode I. State	13	Arnold	0
Davidson	20	Elon	6
V. M. I.	19	Hampden-Sydney	0
Lake Forest	20	Catawba	0
Montana State	26	Butte Ind.	0
Ohio Northern	6	Bluffton	0
Stanford	45	W. Coast Army	0
Oregon S. C.	37	Willamette Uni.	6
S. M. U. Dallas	13	Denton Teachers	3
Monta Uni.	19	Anodes	2
Furman	18	Erskine	6
Stanford	45	W. Coast Army	0
L. O. Loyola	18	St. Edwards	0
S. Methodist	13	Denton	3
Baylor	88	Stephen Austin	0
Texas Uni.	20	Southern Teachers	0
Transylvania	70	Cedarville	6
Notre Dame Var.	96	Notre Dame Fresh.	0
Winona	12	Stout	0

SCHOLASTIC.

Erie Academy	14	Ashtabula	0
Zelienople	20	Harrisville	0
Turtle Crk. Un.	34	Pitcairn	0
Oil City	14	Knox	0
Alumni	20	Sharon	12
Greensburg	8	Hurst	0
Rochester	7	Alumni	0
Vandergrift	18	Butler	6
Harding	7	Erie East	0
Washington	34	Burgettstown	0
Connellsville	67	South Union	0
Raven	21	Weirton	6
Chaney	27	Boardman	0
Har-Brac	7	Alumni	6
E. Huntingdon	13	Dunbar Township	13
Ambridge	7	Monaca	6
Franklin	6	Cochranton	0
Canton McKinley	19	E. Liverpool	0
St. John	12	Shady Side	0
Bridgeport	25	Tiltonsville	0
Wheeling	28	Wellsburg	7
Martins Ferry	13	Mingo	6
Bellaire	72	St. Clairsville	0
Weston	54	Sutton	0
Welch	6	Mt. Hope	6
Nichlas	12	Cowen	6
Coalwood	13	Pineville	6
S. Charleston	32	Milton	0
Renwood	26	Cameron	0
Moundsville	20	Williamstown	6
N. Martinsville	6	Alumni	6
Follansbee	6	E. Bethlehem	0
Dillonville	41	Smithfield	0
Oak Hill	13	Charleston	0
Spencer	7	Clendenin	6
Williamson	25	Man	0
Point Pleasant	6	Buffalo	0
Hinton	6	Alderson	0
Youngstn-Rayen	21	Wierton	6

PIRATES TRIP DUNKIRK BY 8-6

DUNKIRK, N. Y., Sept. 23.—Before the largest crowd of the season, most of whom were thrilled with their first sight of a major league team in action, the Pittsburgh Pirates defeated the Dunkirk Blackbirds in an exhibition game here yesterday, 8-6. Chagnon, Pittsburgh twirler, struck out 15.

Comorosky hit the only home run over the long left field fence. Finney circled the bases on a triple, and, without hesitating, scored on an error. Lloyd Waner slipped and fell rounding second base and was soon after removed with an injured leg. The injury, however, did not appear to be serious. He hit safely

(Continued on Page Twenty-one.)

O'Doul Makes Big Six Lead More Secure

Associated Press.

Only two of the five Big Six members who were in action yesterday were able to make any progress in their attempts to fatten their batting averages. The leader, Frank O'Doul, made his threatened hold on the top more secure by getting two of four for a one-point gain, while Babe Herman lost four points by getting only one hit in nine tries in a double header. Rogers Hornsby connected for two hits in three times at bat and lifted his average two points. Babe Ruth also got two hits, but had nine at-bats and lost ground. The standing:

	G.	AB.	R.	H.	Pct.
O'Doul, Phillies	145	592	136	232	.392
Herman, Robins	139	543	99	209	.385
Hornsby, Cubs	148	575	148	215	.374
Simmons, Athletics	138	560	109	207	.370
Foxx, Athletics	144	502	120	180	.359
Ruth, Yankees	127	468	117	161	.344

WOMEN ON LINKS

Section 1, of the Women's Golf Association of Western Pennsylvania team league, is playing a match at the Fox Chapel Golf Club today.

YANK PILOT'S CONDITION IN DOUBT

NEW YORK, Sept. 23.—(AP.)—Miller Huggins, manager of the New York Yankees, is a patient at St. Vincent's Hospital, it became known yesterday. His condition was reported to be serious.

Miller Huggins.

Huggins was taken to the hospital Friday, supposedly suffering from an attack of influenza. At the hospital last night, it was said he was suffering from an infection of the face, following influenza. He was reported to be resting somewhat easier, with a slightly lower temperature, but his condition was said to be still serious.

Dr. Edward King, who is attending him, has called a consultation for today.

Huggins was unable to go to the opening game of the series between the Yankees and the White Sox Thursday. He plans to see no more baseball games this year, having arranged to go directly to his St. Petersburg, Fla., home upon his discharge from the hospital.

Major League Scoring Table

	Sunday	Monday	Tuesday	Wednesday	Thursday	Friday	Saturday	Totals
NATIONAL LEAGUE.								
Chicago								4
PITTSBURGH								
New York								5
St. Louis								6
Brooklyn								9
Phila.								2
Cincinnati								3
Boston								
AMERICAN LEAGUE.								
Phila.								6
New York								7
Cleveland								7
St. Louis								0
Washington								7
Detroit								5
Chicago								6
Boston								4

HENDRICKS OUT AS REDS' PILOT

CINCINNATI, Sept. 23.—(AP.)—Jack Hendricks, manager of the Cincinnati National League baseball team, yesterday handed in his resignation, effective at the end of the season, October 6. Hendricks said he would represent the Reds at the annual draft meeting in Chicago and his work would be finished. He said he had no future plans and did not know who would pilot the team next year.

Hendricks is completing six years at the helm of the Reds, having taken over the direction of the team March 7, 1924, at the death of Pat Moran in Orlando, Fla., the Reds' spring training camp.

Though there have been numerous rumors regarding a successor for Hendricks, the club management said nothing would be done until the conclusion of the World Series. Both Donie Bush, who resigned the managerial position at Pittsburgh several weeks ago, and Clarence Rowland, manager of the Nashville club, of the Southern Association, have been mentioned as probable pilots, but there has been no official statement regarding either.

CANTON AHEAD

CANTON, Sept. 23.—(AP.)—The Canton Bulldogs opened their professional football season here yesterday with a 6-to-0 victory over the Chicago Cardinals.

IRISH STAR SHOWS YALE HOW

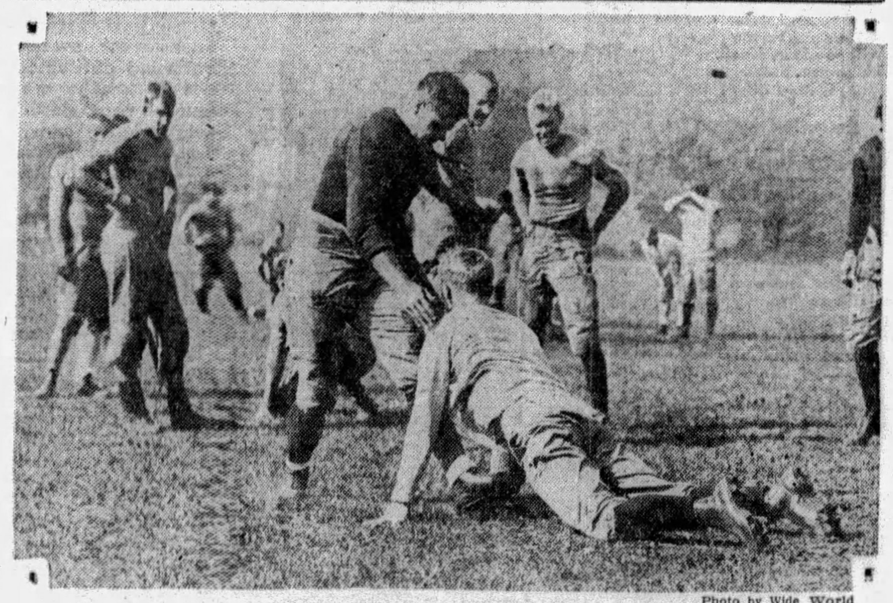

Photo by Wide World

ADAM WALSH ON JOB AS ELI COACH

Walsh, former Notre Dame captain and center, and now a line coach at Yale, instructing Eli football candidates in gentle art of blocking an opponent. Adam was one of Coach Knute Rockne's greatest products at Notre Dame and is an exceptionally thorough coach.

MAJOR LEAGUE MAGNATES FACE BIG DEFICIT

GATE RECEIPTS ARE HURT BY OPEN DATES

Associated Press.

Big-hearted baseball magnates are about to begin payment to the fiddler for a two weeks' dance through open dates toward two crowded week-ends which may or may not entice sufficient fans to the parks to pay the ushers. William Wrigley, of course, is sitting pretty with the Cubs, and even the Athletics should prove no great financial drain upon the Messrs. Shibe and McGillicuddy in the dying days, but the rest of the boys face a deficit estimated in the aggregate at anywhere between $250,000 and $500,000.

If anything can bring a magnate to his senses, it is a deficit, and for this reason alone it may be authoritatively stated that the schedules for 1930 will make use of the time-saving opportunities offered by Sunday baseball in Boston.

After attracting some 500 fans to their park one day last week, the Yankees did manage to muster 20,000 clients on the banks of the Harlem with a bargain bill yesterday, but E. G. Barrow would sell the rest of his home dates from now until October 6 at strictly bargain prices. The doubleheader was divided, the White Sox winning the opener by 7 to 4, and the Yanks the nightcap by 3 to 1. Red Faber outpitched Herb Pennock, but Roy Sherid turned the tables on Al Thomas.

At the end of the game, Charley O'Leary excused seven players for the rest of the season with full pay, the Messrs. Pennock, Hoyt, Van Pelt, Byrd, Meusel, Grabowski and Jorgens.

Elon Hogsett, the $40,000 Detroit recruit from Montreal, made his first home start, and southpawed the Tigers to a 5-to-0 victory over Sammy Gray and the Browns.

Wesley Ferrell pitched the Indians to a 7-to-4 victory over the Red Sox in 10 innings. Grove, Earnshaw and Walberg all had a hand in a game at Washington, which the Senators won from the Athletics by 7-to-6 in 10 rounds.

Dazzy Vance featured the National League afternoon with a fine game against St. Louis, which he won by 7-to-2, but the Cards rallied in the nightcap, a 4-to-0 victory for St. Louis.

Rogers Hornsby entertained the Chicago fans with his thirty-eighth home run, but the Giants shaded the Cubs by 5-to-4 in the final game of the series. Cincinnati outpointed Philadelphia by 3-to-2 in 10 innings.

HEIDELBERG, GLENDALE TIE

Glendale and Heidelberg Eagles played to a 2-all tie in the inaugural game of the Chartiers Valley Soccer League season yesterday. Heidelberg took an early lead, and was setting the pace, 2-1, at half time. Barrett scored two goals, and Innocenti and Bruce one each.

Thoms Run took an early lead over Beadling and finished up on a long end of a 2-1 score. The victors led, 1-0, at the half.

The Pittsburgh Celtic eleven was blanked by Cecil, 3-0, in their game. Mathiot, Cherokee, and L. Godfrey did the scoring.

The Rovers set down Bower Hill, 2 to 1. The winner held a 1-0 lead at the half. One accidental goal was scored.

In another Chartiers League tilt, Kramer walloped Bridgmont, 7 to 1. Six of the Kramer goals were tallied in the first period.

Arden proved victor over Jessup's Steel, 2 to 1, in their Washington County League game. Neither team scored in the first half, with Cox getting two and Headley one in the second.

Canonsburg whitewashed Cokeburg, 3 to 0, in their Washington County League battle. Shultz starred in the goal.

Pirates May Face Tough Job Holding Second Place

★ SUN-TELEGRAPH ★ SPORTS ★

MONDAY, SEPTEMBER 23, 1929 TWENTY-ONE

MICHIGAN TOPS JAPAN

SANDAI, Japan, Sept. 23—(AP.)—The University of Michigan baseball team swamped the Gojo Club, composed of former college players yesterday, 19 to 0.

IRONTON VICTOR

IRONTON, Sept. 23. — (AP.) — The Ironton Tanks, professional football club, opened their season yesterday with an easy victory over the Columbia Tailors, 39 to 6.

GOLF AS CHAMPIONS PLAY IT

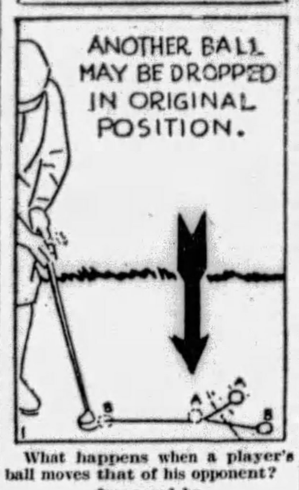

What happens when a player's ball moves that of his opponent?

Answered by
LEO DIEGEL

Canadian open, San Diego open, Massachusetts open, Metropolitan P. G. A. qualifying medal, P. G. A. championship, 1928; tied for Long Beach open, 1928; San Diego open, Canadian open champion, 1929.

The rules say that a ball in play may not be touched before the hole is played out, under a penalty of one stroke. However, the rules specifically provide that "if the player's ball move the opponent's ball through the green or in a hazard, the opponent, if he choose, may drop a ball without penalty as near as possible to the place where his ball lay. This must be done, however, before another stroke is played by either side."

In other words, it is left to the discretion of the opponent to decide whether he shall drop a ball or permit his ball to lie in the position into which it was knocked by the player's ball. This situation frequently arises in match play on the putting green and sometimes works out to the benefit of the opponent.

(Copyright, 1929, Associated Editors, Inc.)

Schenley Golfer Scores Hole in One

Joe Shatun, of Margaretta street, scored a hole in one on the short No. 5 hole at the Schenley Park municipal links yesterday. Martin Sellman, Philip Sellman and Vincent McKenzie, playing with Shatun, witnessed the latter's ace.

TONIGHT'S FIGHTS

Tommy Crawley vs Phil McGraw, 10 rounds, and George Panka vs. Bob Davis, Jimmy Belmont vs. Young Tiger Flowers and Tommy Ward vs. Carl Montebana, 6 rounds each, Meyers Bowl, North Braddock.

Johnny Burns vs. Jack McKenna, 10 rounds; Jack DeNeri vs. Dandy Allen and Romeo Fazelli vs. Tommy Duffy, 6 rounds each, and Joe Folins vs. Roy Minteer and Young Murphy vs. Young Ciby, 4 rounds each, Jolly Bowl, New Castle.

Young Saylor vs. Al Trainor, 10 rounds, and Jess Hoak vs. Augie Zabish, 8 rounds, Johnstown.

Maxie Rosenbloom vs. Cuban Bobby Brown, 10 rounds, Newark, N. J.

Victorio Campolo vs. Phil Scott, Ernie Schaaf vs. Jack Renault and Paul Swiderski vs. Lou Barba, 10 rounds each, and Johnny Ciprey vs. Nino Celmini and Abe Lipschitz vs. Eddie Steele, 4 rounds each, Ebbets Field, Brooklyn.

Andre Routis vs. Battling Battalino (for world featherweight title), 12 rounds, Hartford, Conn.

Pedlar Palmer vs. Joe Sekyra, 12 rounds, Dayton, O.

Sammy Mandell vs. Ray Kiser, (nontitle), 8 rounds, Memphis.

BUCS MAY FACE TASK CLINCHING SECOND PLACE

By CHARLES J. DOYLE.

Away from their familiar National League paths for four whole days, the Pirates may still face a real task to clinch second money when they get back on the circuit Thursday. The second-place Buccos are on an extended barnstorming jaunt in New York state, as a result of an unusual break in the National League chart. The Freebooters are slated to play in Hornell, N. Y., this afternoon. From there they will move on to Rochester for a battle tomorrow with Billy Southworth's International League champions. After their day in Rochester the Pirates will head homeward, but they will be in town only an hour or two before jumping off for Newark, O., where they will play on Wednesday.

PLAY AT ST. LOUIS

The Pirates schedule calls for a resumption of National League warfare at St. Louis Thursday. Five games will be played with the Redbirds, including a double-header. More open dates will follow the completion of this series, after which the Pirates and Cardinals will bring the Forbes Field season to a close.

The clans of McKechnie and Ens are down on the books for games on Friday and Saturday of next week. After the Saturday contest, the Pittsburgh athletes will move to Chicago, where, one week from Sunday, they are scheduled to play the last game of the season. The Giants picked up a little ground yesterday while the Pirates were barnstorming. The Oaklanders, nevertheless, hold a big edge with a lead of four and one half games to play. But it is altogether possible they will have to cop a couple of the battles with the Redbirds to make their position sure, as the Giants will play out everything to dispossess the Pirates.

Owing to the fight for second money, Manager Ens will be unable to experiment with his youngsters to any big degree. Jewel has a whole flock of promising boys recently in from the bushes, and quite a few of them might be able to help the club right now, but the oldtimers are the best bets under the circumstances.

FANS DELIGHTED

The action of the Pittsburgh owners in tendering Ens a contract for 1930, and the acceptance of the document by the long-time coach, were received with favor in the Pittsburgh district. A majority of followers of the club feel that the loyal worker of the club deserves his opportunity. Among the rank and file of baseball people, as well as in the circles of managers and scouts, Ens is highly regarded, he seems to face a tough assignment in rebuilding the local club, but many of his intimates think Jewel will come through with flying colors.

TITLE GO TOPS FIGHT CARD

(Continued from Page Twenty.)

Roche and other good ones, which is sufficient recommendation for him. As for McKenna, he recently knocked down Henry Firpo for a count of nine in Cleveland, and Firpo is an old favorite with the New Castle fans.

Davy Abad, the Panama featherweight, who has been signed to box Mike Dundee, of Rock Island, Ill., in the windup of the reopening show at Motor Square Garden next Monday night, is known as the shower-up of champions. He has a puzzling, weaving, phantom-like style that makes it difficult for his opponents to reach him effectively with their punches and has harrassed such stars as Benny Bass, Harry Blitman, Tony Canzoneri and others no little. He formerly boxed under the management of Eddie Mead, the new matchmaker at the Garden, who knows his worth if anyone does. Dundee, who was born on the South Side here, and still has relatives living there, has shown here only once, against U. S. Carpentier, in the Garden ring a few seasons ago. He won that fight easily, and it has been a mystery why he has not been brought back since. He is managed by Dick Curley, of Chicago.

PETE ZIVIC BACK

Pete Zivic, of Etna, returned last night from Greenwood, Miss., where he boxed a draw with Chico Cisneros, of Memphis, last Thursday night. He says he came through the battle in fine shape, despite his long layoff, due to a bad ear, and is ready now to meet any of the good bantams around here. Cisneros claims a victory over Eddie Anderson and has fought Phil Zwick and other good ones. He weighed 130¼ pounds against 124¾ for Zivic.

Ray Kiser, of Chicago, stablemate of Tony Herrera, who fought Ray Newton at the Meyers Bowl recently, meets Sammy Mandell, the lightweight champion, at Memphis tonight.

Eddie Brannon, Negro of the Hill, and Joey Angelo, of Swissvale, have been matched for the second bout at McKeesport next Thursday night. Joe Trippe, of Rochester, N. Y., and Tiger Joe Randall, of Elizabeth, are in the main bout, and Tommy Duffy, of Cleveland, and Young Corsey, of Canton, O., in the semi-final.

Johnny Smackey, of Canonsburg, and Battling Gizzy, of Donora, have been matched for the 10-round main bout at Washington, Pa., Thursday night of next week. This is more or less of a natural, as both Smackey and Gizzy are popular with the Washington patrons. Steve Pollock and Walter Ketchel have been rematched for the semi-final.

Johnny Pial, of Greenville, Pa., and Jimmy Belmont, of Braddock, have been matched to box the 10-round windup at the Moose Temple next Friday night. Johnny Dunn and Patsy Gallagher, featherweight rivals, will box the semi-final, Frank Monroe and Florida Howard, middleweights, the second bout, and Paul Balint and Sammy Paris the opener.

SOCCER RESULTS

CHARTIERS VALLEY LEAGUE.

Heidelbg Eagles.	2—Glendale	2
Thoms Run	2—Beadling	1
Cecil	3—Pgh. Celtic A.	0
Kramers	7—Bridgmont	1
Horning Rovers.	2—Bower Hill	1

DISTRICT LEAGUE.

Douglas	1—Pierponts	0
Crafton Heights.	3—Pgh. Rovers	3
U. S. & Signal.	2—Pgh. Celtics	2

WASHINGTON COUNTY LEAGUE.

Arden	2—Jessup Steels	1
Canonsburg	3—Cokeburg	0

OTHER GAMES.

Bower Hill	2—Glendale School	0
German Club	3—Springdale	3
National Tube	4—Blawnox	3

GRID POT BOILS WITH SEASON UNDER WAY

By CAPT. BIFF JONES,
Head Coach, United States Military Academy.

WEST POINT, N. Y. Sept. 23.—With many teams openin this Saturday questions are popping right and left in football fandom.

What players will stand out to take the place of graduated stars?

Biff Jones.

There are few teams but what will have to fill holes left vacant. Last year's freshmen on every campus are injecting new blood into the various squads and fighting for their places on the varsity. The coach is sort of a referee in this, in that he picks out the best potential player on whom to put his attention and time.

How are the new head coaches going to perform? Ohio State, Nebraska, Colgate, Washington and Jefferson, Virginia, Dartmouth, Washington and Lee are leading teams experiencing their first year under a new coach. Ohio State and Dartmouth both have head coaches who were on the staffs of the preceding head coaches. These new coaches will have an advantage and these teams probably will not experience any drastic change in system. Sam Willaman is at Ohio State, replacing Dr. Wilce, and Jack Cannell takes the place of Jesse Hawley at Dartmouth.

COACHES MAKE CHANGES

Nebraska, Colgate, Virginia and Washington and Lee have gone to other fields to get their coaches.

D. Bible, for many years a member of the National Rules Committee and coach at Texas, A. and M., takes over the reins at Nebraska.

Andy Kerr has left Washington and Jefferson for Colgate and is succeeded by Bill Amos and Ray Ride, who played for him.

Earl Abell, after a highly successful season at Colgate, goes to Virginia.

Gene Oberst, a great player at Notre Dame, several years ago, starts with Washington and Lee.

What attack will the favorite use? Since Stanford's brilliant season of last year many coaches have scrapped what they had before to adopt Warner's formation. I think it safe to predict that as many teams will use the Stanford attack as used the Notre Dame shift several years ago. Fashions change. Players grounded in the fundamentals, their work co-ordinated and timed probably will do as well with one formation as another.

PROGRESS IN GAME

There are many new wrinkles developed in the game since the war. The one greatest cause of the spread of new ideas is the American Football Coaches Association, which, through its convention, has proved a meeting ground on which confidences were built up and ideas exchanged. Nothing has done more to destrop the old suspicioun and distrust.

Following the instant success of this came the summer schools. These schools have reached all sections of the country. While one or two coaches conduct the course, nevertheless much is gained and learned in the out-of-session discussions. Many good sound ideas, unknown to the average coach some years back, now are common property.

As usual, the spectator is waiting to see how the rules changes work out. The two principal changes are in regard to the screen pass and the fumble. The former, for several years an illegal play, has been more drastically defined, so that even the most technical might clearly understand it. The fumble penalty has been lightened. A defensive team no longer can run with a recovered fumble. The possession of the ball is worth at least 30 yards (length of a punt.) This is considered adequate punishment to the team which fumbles.

AID FOR SPECTATORS

The rules committee to assist the spectator in following the game has approved a set of arm signals by which the referee can inform the people in the stand of any foul that has been called. This immediately will inform them as to why a team is being penalized.

(Copyright, 1929, by the Christy Walsh Syndicate.)

BUCS BEAT DUNKIRK

(Continued from Page Twenty.)

his only two times at bat. The score:

Pirates	Ab.	H.	P.	A.	Dunkirk	Ab.	H.	P.	A.
Bartell,2..	5	2	3	2	Knapik,lf..	3	2	0	0
LWaner,m	2	2	0	0	Robertson,3	4	2	2	2
PWaner,r.	3	1	0	0	Zienteck,m	4	2	2	2
Traynor,3.	2	0	2	0	Fuss,s-2..	2	0	2	8
Comrsky,lf	2	1	0	0	Murphy,1..	4	0	11	1
Clark,s...	1	0	0	1	Buck,c....	4	0	1	1
Windle,1..	5	1	7	0	Augrum,2..	3	0	1	0
Finney,c..	5	3	15	2	Penwier,r..	3	0	2	0
Chagnon,p	5	1	0	3	Mohart,p..	2	0	0	2
Mosolf,m.	3	3	0	0	Layman,r.	1	0	0	0
Lowell,r..	1	0	0	0	Manguso,s.	2	0	3	3
Adams,3.	2	0	0	1	Rosing,p...	1	0	0	0
Brinkle,lf.	3	1	0	0					
Sankey,s..	4	2	0	2					
Totals..	43	17	27	11	Totals...	33	6	24	19

Pittsburgh ..... 0 1 0 0 3 3 0 1 0—8
Dunkirk ..... 1 0 2 0 0 2 0 1 0—6

Runs—Bartell, Comorosky, Windle, Finney 3, Mosolf, Brinkle, Knapik, Robertson 2, Zienteck, Murphy. Errors—Adams, Fuss, Zienteck. Home run—Comorosky. Three-base hits—Mosolf, Brinkle, Windle, Zienteck, Murphy. Two-base hits—Bartell, L. Waner, Robertson. Double play—Fuss to Manguso to Murphy. Base on balls—Off Chagnon 2, off Rosing 2. Struck out—By Mohart 1, by Chagnon 15.

THE THRILL OF SPORT in SPORT STORY MAGAZINE
The magazine of All-Sport Fiction
15¢
Football-Hockey-Basket Ball
The season's best sports, and Handley Cross with expert comments
out 8th and 22nd
THE BEST IN SPORT ALWAYS

Long's Sport Comment

(Continued from Page Twenty.)

honors can hope to get very far. The importance of tihs feature in football in particular has just been stressed by Fielding H. Yost, for many years one of the country's leading coaches, during a discussion of athletics in general.

Fielding H. Yost

He declares that the most important feature in athletics is footwork, and that the next most important feature is relaxation. "Position of the feet is the first factor," he says. "Unless the feet are in correct position, the rest is bound to be wrong. Nothing can be accomplished.

"TAKE a punter in football. If his feet happen to be in the wrong position, he will get neither direction nor distance to his kick. The same goes for a forward passer, or for the receiver of forward passes. It applies to the man taking a direct pass from center, and it also applies to the center himself.

"Not alone that, it also applies to the linemen and the ends. If the footwork is wrong, they cannot properly charge, block or tackle. They will be easily tossed off balance."

THE signing of Jewel Ens as manager of the Pirates for next season hardly came as a surprise, inasmuch as it had been reported several weeks ago Owner Barney Dreyfuss and the former coach were both favorable to such a contract. Ens is certainly deserving of the chance to pilot the Pirates through a full season next year, his splendid work after having quite suddenly taken over the reins from Donie Bush this season having been found very satisfactory.

Throughout the National and American League circles Ens is regarded as a smart baseball player, mentor and leader, and this respect is unquestionably reflected by local fans. First as a coach and now as a manager, Ens has made good. The owners of the local club feel that he has the power to build up the Corsairs next year as a real contender for the flag.

$10
AAAA to EE
Sizes 5 to 13
Most Styles
$8.50-$10-$12.50

The Buckingham Last
Ankle-fashioned—with entirely new foot comfort. Black or Brown. Swing last. Shoes of this fine character have enabled Petty's shop to have the largest volume, for the floor space, in Pittsburgh.

The Man's Store—Smoke If You Like
PETTY'S
Nunn-Bush Shop
Successors to Holbrook & Petty
114 FIFTH AVENUE - - JENKINS ARCADE

"WHY I Spotlight the truth about unsanitary cigars"

Says Alfred W. McCann
D. Litt., A. B., LL. D.,
noted pure food expert, long active in crusades for pure foods and sanitary factories.

"Just think! On the hands of a cigar-maker may lurk many different kinds of disease germs . . . crippling 'mites of malice' that you may draw into your mouth.

"To awaken men to this invisible danger . . . I want to tell the truth about Cremo—the only cigar whose purity I can truly certify.

"Every tobacco leaf entering the Cremo factory is scientifically treated by U. S. Government approved methods.

"Cremo is fit for your mouth, because it is not made in stuffy, dingy lofts and stores . . . but in air-flooded, sunbathed, scientifically-clean factories.

"Not by antiquated methods . . . but by marvelous inventions that fold, wrap and tip the cigars.

"This scientific method of manufacture guarantees you cigars of the same high health protection that you get in certified milk!

"What's more . . . Cremo purity is sealed in individual sanitary foil. Thus Cremo reaches your lips with a pleasure that you can trust!"

• • •

The superiority of Certified Cremo starts with the choicest and tenderest leaves, ripe and mellow, and continues in goodness through a slow, expensive maturing and mellowing process . . . topped off with the finest imported Sumatra wrapper! Certified Cremo contains no scrap—no floor sweepings—all long filler—all fresh, tender leaves. Over $7,000,000 was spent in perfecting the method of manufacture used by Certified Cremo that insures uniformly fine, clean cigars. Foil-wrapped . . . sanitary . . . crush-proof . . . the kind of cigar that the late Vice-President Marshall must have had in mind when he said: "What this country needs most is a good 5-cent cigar."

How often have you been disgusted with the filthy, germ-breeding places where some cigars are made . . . dark, stuffy factories . . . warm, dingy shops and windows . . . where cigars are rolled by careless, dirty lips and fingers and spit on the ends! What a far cry this is from the modern method of manufacture used by Certified Cremo.

Certified Cremo
THE GOOD 5¢ CIGAR
. . . THAT AMERICA NEEDED

"I certify Cremo sanitary and clean" Alfred W. McCann

© 1929 American Cigar Co.

USED CAR BUYERS
Attention!
Are your tires as good as your car?
Tire Bargains Like These Every Day

CUTTING our regular low prices still lower to clear out broken sets and lines of new car equipment tires. All popular brands and sizes represented, but not every size in each brand.

SPECIAL
While They Last
INNER TUBES
All Sizes
$1.50 Each
2 for $1.89
Slightly used but all in good condition.

Pittsburgh's Leading Tire Store
CAMPBELL & CO.
BIGELOW BLVD. at Bloomfield Bridge
Phone Mayflower 1275
OPEN EVENINGS UNTIL 9
SUNDAY UNTIL 5 O'CLOCK

BIG THREE SANDLOT GRID VICTORS

Dukes, Pitt, Tech Resume Grid Drills

★ SUN-TELEGRAPH ★ SPORTS ★

OLYMPICS, WEST VIEW, FIREMEN VICTORS

By TOM BIRKS.

With the Big Three coming through in great fashion, no upsets were recorded in yesterday's big independent grid games. West View, 1928 independent champion, came through at the expense of the Jeannette A. A. by a 40-to-0 score. East Pittsburgh Firemen, showing their new aggregation under Coach McMunn, piled up the greatest score of the day, defeating the South Greensburg Independents, 60 to 0. At Rainbow Gardens, Fred Iverson's McKeesport Olympics kept up their great playing by stopping the Greensburg Hill Tops, 40 to 0. Pleasant Valley Smilers and Beltzhoover battled to a scoreless tie, and the same thing happened at Ambridge, where the Mystics and Charleroi Whippets staged one of the best opening day battles in football.

PLAYERS TRIED OUT

The one-sided scores at all of the games gave the coaches much opportunity to tryout all the material on hand. Stanley Berkman, former Thiel flash, showed to the satisfaction of Paul Muzato and the big crowd at West View that his presence will help the Parkers considerably.

O'Malley, former Lawrenceville player, looked great on the line, Boots Klinzing, Mose Keish, and Bert Caye playing a big part. With Berkman throwing passes, and Caye and Klinzing on the receiving end, it was a great act.

East Pittsburgh fans did not have a chance to see the Zoltac aggregation extended. Coach McMunn tried all his talent, and Tommy Connelly was enthused over the chances of the Firemen this fall. Zoltac, Wambuagh, Sleppy and Jones all appeared good.

TOLINE STARS

Toline, former Waynesburg star, was the outstanding player at Rainbow Gardens. Schackeren, Toline, Kaletz Newlin and Berkman starred. The Hill Tops played a far better game than the score would indicate, and Coach McNerny, finding his team outweighed, expects to win many games. The lineups:

Olympics—40.		Greensburg—0.
L. Berkman	L.E.	Testa
Boyer	L.T.	Anderson
Woodward	L.G.	McCall
Minnick	C.	McBride
Sapp	R.G.	Aston
Barr	R.T.	Osterwise
James	R.E.	S. Donata
Shackerton	Q.	Carr
Newlin	L.H.	Rose
McCleary	R.H.	Cavalier
Kaletz	F.	C. Donato

Touchdowns—Newlin 2, Tolin 2, Tahq[illegible] and Schackeron. Points after touchdown—Schacker on 3, Toln 1. Substitutions: Olympic—[illegible] Duna [illegible], Tahquest, Quinn and Dunlay. Greensburg—Hanson, McFarland, Tebar, Riale, Anderson, Woodward, Pope, Martin, Davis, Neede, L. Demato, Dillarett, P. White, Brown, Udy, Deker and Lasado. Referee—Frizzell. Umpire—Gannon.

West View—40.		Jeannette—0.
Moran	L.E.	Dumsky
F. Rhodes	L.T.	Kopper
H. Rhodes	L.G.	Wickel
Spatt	C.	Moore
Kelly	R.G.	Kramer
Dumner	R.T.	Wyatt
Brown	R.E.	Gillispie
S. Berkman	Q.	Smith
Cave	L.H.	H. Binda
Klinzing	R.H.	A. Binda
Kelsh	F.	Horne

West View ... 7 6 13 14—40

Touchdowns—Klinzing 2, Kelsh, Noggler, Paninnine. Points after touchdown—Kelsh, Dummer. Officials—Blum, referee; linesman, Kelly.

[illegible]burg—60.		S. Greensburg—0.
Chamberlain	L.[illegible]	Gentic
U[illegible]h	L.[illegible]	Kazen
D[illegible]man	L.G.	Smidt
[illegible]ro	C.	Mouch
[illegible]	R.G.	Stirer
Tober	R.[illegible]	Polich
[illegible]an	R.[illegible]	Grachal
Sleppy	Q.	Brown
Jones	L.[illegible]	Williams
Wambaugh	R.H.	Fashnose
Zoltac	F.	Romick

Score by periods:

East Pittsburg ... 20 0 15 26—60

Touchdowns—Zoltac 3, Wambaugh, Sleppy 2, Jones. Officials—Nellis, referee; Beck, umpire; Tansey, linesman.

The North Side Odds got off to a good start, defeating the Library Tigers, 12 to 0. Happy Atkins scored both touchdowns.

The Seventh Ward Traders were defeated by the Sixth Ward Traders, of Lawrenceville, 7 to 0. Crowley carried the ball 75 yards for the winning touchdown.

The Irwin Mohawks nosed out Christy Park, 7 to 6, in their game. Youngstead and Imster starred.

1930 National Open To Begin July 10

NEW YORK, Sept. 23.—(AP.)—The 1930 United States Open golf championship, at the Interlachen Club, Minneapolis, will be played on July 10, 11 and 12, two weeks later than the 1929 event at the Winged Foot Club, Mamaroneck, N. Y. H. H. Ramsay, chairman of the championship committee of the United States Golf Association announced yesterday.

The later date has been made necessary because the British Open will come five weeks later than it did last year. The British event is to open on June 16.

Kansas City Blues Cop A. A. Bunting

KANSAS CITY, Sept. 23.—(AP.)—The Kansas City Blues clinched the 1929 American Association pennant by winning the second game of a double-header from Indianapolis here yesterday. The victory was their one hundred seventh of the of the season. Indianapolis took the first game, 13 to 1, and the score of the second was 5 to 1.

Minor Leagues

GAMES TODAY.

AMERICAN ASSOCIATION.

Toledo at St. Paul.
Columbus at Minneapolis.
Indianapolis at Kansas City.
Louisville at Milwaukee.

STANDING OF THE CLUBS.

INTERNATIONAL LAGUE.

(Final Standing.)

	W.	L.	Pct.		W.	L.	Pct.
Rochester	103	65	.613	Buffalo	83	84	.497
Toronto	92	76	.548	Newark	81	85	.488
Bautimore	90	78	.536	Reading	79	87	.476
Montreal	88	79	.527	Jersey Cy.	52	114	.313

AMERICAN ASSOCIATION.

	W.	L.	Pct.		W.	L.	Pct.
Kan. City	107	52	.673	Indnapolis	73	86	.459
St. Paul	97	61	.614	Columbus	73	86	.459
Mineapolis	85	74	.535	Toledo	63	94	.401
Louisville	72	84	.462	Milwaukee	63	96	.396

RESULTS YESTERDAY.

INTERNATIONAL LAGUE

Montreal	5	Buffalo	3
Montreal	4	Buffalo	3
Rochester	10	Toronto	3
Baltimore	14	Reading	10
Newark	6	Jersey City	0

AMERICAN ASSOCIATION.

Indianapolis	13	Kansas City	1
Kansas City	5	Indianapolis	2
Minneapolis	7	Columbus	2
Columbus	11	Minneapolis	3
St. Paul	5	Toledo	2
St. Paul	9	Toledo	5
Louisville	9	Milwaukee	5
Louisville	7	Milwaukee	1

PACIFIC CO[illegible]

Portland	5	[illegible]	[illegible]
Sacramento	9	[illegible]	[illegible]
Missions	14	[illegible]	[illegible]
Missions	1[illegible]	[illegible]	[illegible]
Hollywood	1[illegible]	[illegible]	[illegible]
Hollywood	[illegible]	[illegible]	[illegible]
Oakland	[illegible]	[illegible]	[illegible]

Football Rules

Proper Decisions on Knotty Problems of the Game

(This marks the concluding week of the series of 24 football plays with the correct rulings such as may come up at any of the games this fall. To follow this interesting and instructive course will mean a better understanding and more enjoyment in attending the gridiron contests.)

PLAY NO. 19.

It is first down and 10 yards to gain when Williams, of Wisconsin, circles Pennsylvania's end and is brought down by Shober after a gain of 14 yards. While in the grasp of Shober, Williams crawls and the foul is called by the umpire.

What is the correct ruling?

ANSWER.

The referee penalizes Wisconsin five yards from the spot where Williams was downed and this cuts his gain down to nine yards. The down remains the same and it is Wisconsin's ball, first down and one yard to gain.

BETTY NUTHALL ADVANCES

LOS ANGELES, Sept. 23.—(AP.)—Betty Nuthall, 18-year-old British Wightman cup player, furnished the major thrill of the third day's matches at the Pacific Southwest tennis championships tournament here yesterday, downing a stubborn Los Angeles youngster, Helen Marlowe, 6-2, 7-5, to advance into the fourth round of women's singles play. She later joined Johnny Van Ryn, former Princeton athlete, to win over Edith Cross, San Francisco youthful member of the American Wightman team, and Frank Shields East Orange, N. J., 6-2, 6-2.

John Doeg, Santa Monica, paired with Norman Farquharson, South African star, and defeated Fritz Mercur and Gilbert Hall, National clay court doubles champs, 6-4, 4-6, 6-2.

The most startling victory was scored by Jerry Bartosh, Los Angeles and E. R. Lewis, University of California, over Ben Gorchakoff, and Art Kussman, intercollegiate doubles champs, 9-11, 13-11, 6-3.

Vesta Six Defeats Monessen in Series

VESTA SIX, Pa., Sept. 22.—In the second game of a five-game series to decide the champion of the Monongahela Valley League, Vesta Six easily defeated Monessen, first-half champion, 11 to 2. Lefty Huffman, slab ace, was wild at the start, but came to his natural stride after walking nine. He also whiffed 11 and held the losers to six scattered hits.

The visitors scored their two tallies in the second inning. The locals scored in all but the fifth and eighth inning. The game was featured by the hitting of Queen, Biddle, C. Artus and the fielding of Highberger and Parkinson. The score:

Monessen.	R.	H.	P.	A.	Vesta Six	R.	H.	P.	A.
McS[illegible]rey.1.	0	0	10	0	Slo[illegible]ky.1	1	0	3	0
McL[illegible]n.r	0	1	2	0	Biddle.1	2	3	3	0
Parkinson.s	0	1	2	4	Queen.r	1	3	0	0
Kovach.m.	0	1	[illegible]	0	W.Artus.s	2	2	2	1
Fo[illegible].2	0	1	0	2	Highberger.2	0	1	1	3
Co[illegible].1	0	0	1	0	C.Artus.3	1	3	2	1
Dale.3	1	0	1	2	Dun[illegible].m.	1	1	2	1
Paul.c	1	1	2	1	Garnic.c	1	0	12	2
Latriam.p.	0	0	1	2	Huffman.p.	2	2	0	1
Laird.r	0	1	0	0					
Adams.1	0	0	0	0					
Totals	2	6	24	11	Totals	11	15	27	9

Monessen ... 0 2 0 0 0 0 0 0 0—2
Vesta Six ... 1 2 2 3 0 2 1 0 *—11

Errors—Parkinson, Dale, Paul, Garnic. Two-base hits—McLaughlin, Dunaway, Queen 2. Sacrifice hits—Biddle, Garnic, Huffman. Stolen bases—Kovach, McShaffrey. Hit with pitched ball—By Latriam (Slosky). Base on balls—Off Latriam 2, off Huffman 9. Struck out—By Latriam 2, by Huffman 11. Wild pitches—Huffman. First base on errors—Vesta Six 2. Left on bases—Monessen 7, Vesta Six 9. Umpires—Hall and Richards.

New Tiger

ELIAS FUNK

Funk, Hollywood Pacific Coast League outfielder, has [illegible] to the Detroit Tigers [illegible] player. He [illegible] with the [illegible] this season [illegible] close to the

DUKES, PITT, TECH RESUME GRID DRILLS

The wearers of Duquesne University's Red and Blue did not acquit themselves Saturday against Edinboro State College in their 14-0 win on the playing field in a manner calculated to make their prospects look any too bright for the next few weeks, and with the West Virginia game at Morgantown looming on the Saturday after next, Layden's plans include hard workouts all this week. If Slippery Rock State College should come to Pittsburgh Saturday with a strong line, the Dukes may not fare as well as in the opener.

The work necessary to make Layden's men an eleven of the proper caliber can hardly be crammed into a week or two weeks. Loose handling of the ball and poor defense work was evident in the performance of the Dukes. Things look dark after the test and there is little optimism to be found on the Bluff.

There were a few bright spots in the course of the four quarters run off on Saturday, however, since Layden was impressed with the work of Earl Turk and George Chacko, right and left halves respectively, who took the places of Donnelli and Benedict and demonstrated much ability which may come in handy to the Bluffites. Val Trambley showed himself to be a real fullback and a fine kicker. Bud Devenney, at quarterback, showed that his speed and head work are still in working order. The talent of Red Murphy, end, was not to be held in check when opportunity knocked and he looked good to Head Coach Layden.

Hard work will be the daily fare for the Duke gridders beginning this morning. Saturday may prove more of a real test than was at first calculated.

PITT POLISHES OFF

The finishing touches, so to speak, will be applied to Coach Jock Sutherland's Pitt grid squad this week in preparation for the opening game with Waynesburg College in the stadium Saturday.

While the work of the Panthers in their scrimmages at Camp Hamilton was impressive at times, something seemed to be lacking in the Pitt attack. The Panther scrubs, supposedly inferior in ability to the varsity, have never failed to give the first team trouble in scrimmage.

Coach Sutherland will give his players a light workout today, and will call for scrimmage tomorrow and Wednesday. Much time will be spent this week in perfecting teamplay and execution.

Waynesburg, led by Sammy Smith, a South Hills boy, should provide a fair test for the highly-touted Panthers.

TECH DRILLS CUT

With school opening today at Carnegie Tech and the practice drills slashed to one a day, Coaches Wally Steffen and Bob Waddell felt there was plenty of work yet to be accomplished during the remaining five days before the inaugural battle with Bethany College Saturday at the Wheeling High School.

There are still one or two positions which remain in doubt. The end berths are beginning to give the Tartan coaches no idle moments with Ted Rosenzweig, brilliant end still on the sidelines. After suffering a leg injury 10 days ago, the Claridge husky broke out with a series of boils. It is feared he may be unable to play in the opening joust.

The injured list of the Tartans also revealed that two members of the varsity squad were badly used up. Marvin Potts, a fine halfback prospect, received a broken jaw during the scrimmage last Friday and will be out for indefinite period. Jimmy Tras, a speedy South Hills high halfback, also will be out for several weeks. He suffered a severe knee injury.

John English and Murray Armentrout are making a merry battle of it for the end position. It is almost a certainity Lathan Flanagan will be stationed at the other terminal.

BIG CARD SATURDAY

NEW YORK, Sept. 23.—(AP.)—Scattered firing all along the football line was heard over the weekend, but not until Saturday will the battle be on in earnest. As opposed to the three-score teams from one coast to the other that opened the season last Saturday, the East alone will send close to 100 squads into the fray at the end of this week.

Yale, Harvard, Princeton and Lafayette, among others, will not open the campaign until October 5, but they're exceptions to a general rule.

West Virginia's Mountaineers, who began the season with a 16-0 victory over West Virginia Wesleyan, Saturday, takes on Davis and Elkins with the memory of a 7-0 beating last year to stir them to their best efforts.

Of the other members of the Big Four, Pittsburgh, with a potential championship team, meets Waynesburg; Carnegie Tech, without Howard Harpster to guide them, takes on Bethany at Wheeling, W. Va., and Washington and Jefferson meets an intersectional foe in Ohio at Washington, Pa.

Pennsylvania looks for a score against Franklin and Marshall approximating the 46-0 count of last year. The Nittany Lions of Penn State are to grapple with Niagara. Columbia meets Middlebury, Fordham takes a workout against Westminster, and New York University expects no more than a tune-up with Vermont.

DEACON LITZ WINS

CLEVELAND, Sept. 23.—(AP.)—Deacon Litz, of Dubois, Pa., won a spectacular 100-mile auto race at North Randall oval here yesterday in 1 hour, 17 minutes and 50.5 seconds, an average speed of 77.09 miles an hour. Wilbur Shaw, of Indianapolis, was second, just 30 yards behind Litz at the finish line.

N. B. F. RESULTS

WEST BADEN, Ind., Sept. 23.—(AP.)—Second round National Baseball Federation amateur championship scores here yesterday follow:

Scranton, Pa., 17, Waukegan, Ill., 1; Dayton 4, Birmingham 3; Cleveland 10, Toledo 0; Flint, Mich., 5, Indianapolis 4; Detroit 16, New Haven, Conn., 3; Waterbury, Conn., 6, Omaha, Neb., 4.

BOWEN RETURNS

Pete Bowen, Pitt track and former Olympic star, has returned to the city after an extended tour of England and the Continent, where he participated in a number of competitions. Bowen arrived here yesterday morning.

GRUBER CELEBRATES

John H. Gruber, official scorer for the Pittsburgh Pirates, for the last 36 years, celebrated his seventy-sixth birthday yesterday. His five daughters and son presented him a gold watch at a birthday dinner.

BATTLE FOR TITLE TONIGHT

Photo by International Newsreel

ANDRE ROUTIS — BATTLING BATTALINO

Routis, world featherweight champion, risks his title against Bat Battalino, Italian southpaw contender, in a 12-round bout to a decision at Hartford, Conn., tonight. Battalino recently upset the dope by defeating Al Brown, elongated Negro holder of the bantamweight crown.

CHICAGO BEARS WIN OPENER

CHICAGO, Sept. 23.—(INS.)—The Chicago Bears football team resumed work for their second game of 1929 after opening the professional season at Madison, Wis., yesterday by defeating Herb Joesting's Minneapolis Marines, 19 to 6.

After being outplayed during the first half, the Bears rushed over three touchdowns in the last two quarters. Mally Nydahl scored the Marines' touchdown shortly after the game started.

Public Links Finals Cut to 18 Holes

Matches in public links championships contested over the Schenley Park municipal links in the future will be of 18 holes. Final-round matches in the men's and women's city championships in the past have been of 36 holes, but Al McBride, Schenley pro, and Edward G. Lang, director of public works, have decided to limit all matches to 18 holes hereafter.

A "mutiny" during the playing of the recent men's city tourney, when the semi-finalists "held out" for 36-hole semi-final jousts, prompted the new ruling. The mutiny was put down by threat of disqualification.

Canadian Women's Golf Tourney Opens

HAMILTON, Ont., Sept. 23.—(INS.)—A record field of 122 golfers will tee off here today in the twenty-fourth annual Canadian women's open championship.

In that large field that will battle for the title now held by Miss Virginia Wilson, of Chicago, are 36 golfers from the United States, including Miss Wilson, and Miss Glenna Collett, national champion, Miss Helen Hicks, Miss Peggy Wattles, Miss Helen Payson and Miss Bernice Wall.

Denver May Play Mexican Eleven

MEXICO CITY, Sept. 23.—(AP.)—Negotiations are under way between the University of Mexico and Denver University for a football game to be played at Denver October 26. If the negotiations are successful it will mark the first time any Mexican team has played in the United States.

Recovery of Joe Harris Is Slow

FRANKLIN, Pa., Sept. 23.—Joe Harris will be several weeks recovering from his operation for removal of gall stones, doctors said today. He has been very sick several days, recovering from effects of the anesthetic.

FRANKLIN HIGH WINS

FRANKLIN, Pa., Sept. 23.—Franklin High School won its first football game of the season Saturday 6 to 0. Cochranton High put up a determined defense and threatened for a time to subdue the locals. Captain Dallas Plumer made the first and only touchdown shortly after the final quarter started. Franklin's line plunges were outstanding features, but the passing was off.

CHANEY HIGH VICTOR

YOUNGSTOWN, O., Sept. 23.—Chaney High gridders romped over Boardman in the opening game Saturday, 27 to 0. Berdis, Hayden and Fizzwallo slashed the Boardman line to pieces, while the Suburbanites were unable to gain through the Chaney forward wall. Chaney played the second half with a team of substitutes.

Warren Steel Official Gets Golf Ace

WARREN, O., Sept. 23.—F. E. Flynn, general superintendent of the Republic Iron and Steel Company, Warren, O., while celebrating his thirtieth year in the steel business in playing in a foursome with C. H. Elliott, A. L. Phelps and R. H. Patchin, at the Trumbull Country Club golf course on Saturday, drove a ball 200 yards for a hole in one.

HAGEN, SMITH WIN MATCH

CHICAGO, Sept. 23.—(INS.)—Walter Hagen and Horton Smith defeated Tommy Armour and Al Espinosa, 6 and 5, in an exhibition match witnessed by more than 4,000 persons.

Hagen was the individual star with a card of 69-73—142, two under par for the double round. Smith was second with even par, 70-74—144.

Jeannette Books Erie Central High

JEANNETTE, Pa., Sept. 23.—The Jeannette High School football schedule is now complete with Erie Central filling date of Nov. 20. The schedule is very hard and represents strong opponents in the whole western section of the state. Eight W. P. I. A. L. teams are represented on the schedule. The schedule—

Sept. 28th—Westinghouse, home; Oct. 5th — Punxsutawney, home; Oct. 12th—Allegheny, home; Oct. 19th—Washington, away; Oct. 26th—Indiana, home; Nov. 2nd—Erie Central, home; Nov. 9th—Beaver Falls, home; Nov. 16th—Charleroi, home; Nov. 23rd—Hurst High, home; Nov. 28th—Turtle Creek, home.

WESTON HIGH COPS

WESTON, W. Va., Sept. 23.—Weston High romped away from Sutton Saturday at the Hospital Lawn here, 54 to 0, in a loosely played game. Weston scored two touchdowns in each period except the last, when the third team was in. A total of 28 men were in the game for Weston. Clem ran the ends on two nice runs for 30 yards and touchdowns and another on a short line buck. Bodkin, Victor and Wyant played unusually good games.

STEERS TAKE TITLE

DALLAS, Tex., Sept. 23.—(AP.)—The Dallas Steers won the Texas League pennant here yesterday, defeating the Wichita Falls Spudders, 2 to 1, in the fourth game of the playoff series. Vic Frasier, youthful hurling phenom, won his second game of the series for Dallas, hurling masterful ball and striking out 10 Supdders.

WIND RIDGE WINS

WAYNESBURG, Pa., Sept. 23.—In the opening game of the Greene County scholastic football season the Wind Ridge High School team defeated Mapletown High, 24 to 6.

TODAY'S SCRATCHES

Woodbine Park.

First race—Sister Joan, Double Dare, King Charles, Nature's Darling, Sonata.
Third race—Furrow, Soteria, Pens Chic, Willing Don, Lannie.
Fifth race—Play Ball, Merrily, Wireless Ray, Dog Star.
Sixth race—Old Dutch.
Weather clear; track fast.

Havre de Grace.

First race—Kai Lo, Enid, Lang, Mary Eloise, Rosa Tina.
Second race—Wrench, Calgary Kay, Anaconda, Miss Fayette, Crasher.
Third race—Sun View, Auda, My Scoop, Jean Lafitte, Uptown Lad, Nedo Frumper.
Sixth race—Eager Play, Son of John, Bridegroom.
Seventh race—Master, Shasta Flapper, Prude II, Wrack Main, Prairie Girl.
Weather clear; track fast.

Lincoln Fields.

First race—Cherokee Maid, Her Answer, Gibbons, King Bank, Tommy Tickle, Merrick.
Second race—Hogan's Dance, Fetish, Tom Hill, Mile Play.
Third race—Coppershine, Kiyi, Light Air, Lily Sue, Gotham, Jim Bridger, Inca.
Fourth race—Wild Mint, John Mackler.
Fifth race—Deerfield, Bonoby, Kulaman.
Sixth race—Sanction, Participate, Russell Gardner, John J S, Gay Lothario.
Seventh race—Flagship, St. Matthews, Frightful, Roseate II.
Weather clear; track fast.

Lexington.

First race—Little Guinea, Morton Caldwell, Col. Stewart.
Second race—Lady Clarence, Tad Donadas, Shelia Bryne, Value, Lunacy, Carry Me.
Third race—Warbler, Enola B.
Fourth race—Sandy River, Maiden's Tryst.
Fifth race—Georgine K, Umbrian, Princess.
Seventh race—Juel Jean, Senator Mays, Huon Pine, Madame Elle, Sauk Cliff.
Weather clear; track fast.

Aqueduct.

First race—Annan, Anger, Dark Ayr, Bud Broom.
Second race—Prancing Step.
Third race—Pontchardon.
Fourth race—Vacant, Gregory, Rasselas, St. Prisca.
Sixth race—Les Roseux.
Weather clear; track fast.

Stowe, Homestead Aces Win Games

The Stowe Civics captured a good game with the Crawfords, 7 to 4, at Reliance Field last evening. The hitting of Latusick, Wickline, Wagner and Moore featured.

St. John's lost to the Homestead Aces, 10 to 2, at Sullivan Park. Renquist and Forquer led the hitting.

The first game in the first round of the elimination series went to St. Adelberts, the Whitakers losing by a 5-to-4 count. Coleman's hitting tided the victors.

At Columbus, the Homestead Grays set down the Rochester Clothiers, 11 to 5, in a one-sided contest.

Stock Exchange Topics

Strength in Anaconda Is Ascribed to Covering Of Shorts.

STRENGTH in Anaconda was ascribed principally to the covering of large short lines that had been put out some weeks ago. The retirement of the short interest was influenced by knowledge of the fact that the company's board will meet for action on the quarterly dividend tomorrow. Though Wall street was not disposed to look for an increase in the rate at this time, the bear element probably looked to the side lines as the safest location for the time being. The present $7 dividend basis was established at the last meeting of the board in May, marking the third time the rate of payments had been raised in the past year. Early this year stockholders received in addition to regular dividends "rights," which sold from $35 to $17.50 in the open market.

Effort was being made today to attribute much of the recent selling to liquidation for the account of a well known bull operator, who, according to what appeared to be nothing more than bear rumor, had suffered a breakdown and had been ordered to retire indefinitely by his physician. A checkup in quarters well aware of the doings of the individual whose health was in question put the quietus on such rumors. As one of his closest friends remarked "those who set the rumor afloat have little to worry about if their health is only as good as his."

MUCH has been spoken and written of prosperity in the last few years and particularly as concerns the first half of the current year. On that score it may be truthfully said that industries in the state of Ohio have had their share and fill of the better times. As the Midland Bank of Cleveland points out in its monthly summary, profits of the 41 leading companies rose from $40,843,000 in the first half of 1928 to $80,784,000 in the six months ended with June this year, an increase of 97.8 per cent. Increases ranging from 22.2 per cent to 219.1 per cent were reported by machinery manufacturers, motor accessory producers, steel makers, and miscellaneous industrial companies. Motor companies on the other hand showed a drop of 3.2 per cent for the period.

There has been some long-range buying in Seaboard Air Line Railway preferred stock. The readjustment plan providing new money for the road is expected to become operative next month, and those who have made a detailed study of the road believe that the worst of its difficulties have been passed. It is, of course, recognized that much remains to be done in building up the property and that dividends are a long way off.

SELLING on the theory that the "good news" was out, made for sharp reactions in F. G. Shattuck Company shares, which it will be recalled stood as one of the strong features in last week's reactionary market. The stock slipped back rather easily following the announcement that the company had purchased the entire outstanding stock of Schrafft & Sons Corporation, with the deal to be financed through an offering to stockholders of additional shares. New stock would be offered at $50 a share in the ratio of 1 new share for each 6 shares held. "Rights" accruing under the offering had a value around the low levels today of about $3.50.

Special weakness cropped out in Chrysler, which broke to a further new low for the year at 61¾, off 3¾ points. Lacking effective suport, Chrysler was adversely affected by reports from steel centers of reducing demand from automobile manufacturers. It was declared that motor makers were withholding orders until the character of autumn buying of automobiles could be sized up. On the other hand, steel takings by the railroads and equipment companies was reported to be showing substantial increase in volume. This situation brought brisk buying into the equipment shares, which moved ahead under the leadership of Pullman.

"All Right"

C. E. MITCHELL

Mr. Mitchell, chairman of the board, National City Bank, New York, who said there is nothing to worry about in the financial situation of the United States. Then he sailed for Europe to vacation.

REASONS WHY

Subjoined are some of the reasons why an account at the Farmers Deposit National Bank may be valuable:

1. ESTABLISHED—One of the old banks of North America that is well established in the esteem and business habits of a strong, well selected clientele.

2. CONCENTRATION—It concentrates upon the choice business of substantial people.

3. RESPONSIBILITY—Its invested capital of twelve millions of dollars offers depositors ample protection.

4. LENDING MONEY—Adequate facilities for meeting borrowing requirements of large amounts are always available to satisfactory customers.

5. ACCESSIBLE—Few, if any, local banks are more conveniently located.

Substantial and Dependable

FARMERS DEPOSIT NATIONAL BANK
ESTABLISHED 1832
CAPITAL AND SURPLUS TWELVE MILLION DOLLARS
PITTSBURGH, PENNSYLVANIA

EVENING SUN-TELEGRAPH MARKETS

Market Fluctuates | *Lone Star at New High*

STOCK MARKET PRICES RIDE SEE-SAW

Shares Bound Up, Then React on Heavy Selling; Again Rise, Led by Steel

NEW YORK, Sept. 23.—(AP.)—Nervous trading again characterized today's stock market, which bounded upward at the opening, turned reactionary before midday when heavy selling developed in some of the public utilities, and then headed upward again in the early afternoon under the leadership of the steel shares.

Trading was largely professional in character, due largely to commission house advices suggesting that small investors and traders restrict their commitments until a more definite trend was established.

TRADE NEWS FAVORABLE

A compilation showing that nearly seven billion dollars in new securities had been sold in the first seven months of the year was cited to explain, in part, the huge increase in brokers' loans this year. Business and trade news continued favorable, the recent cold weather having given special impetus to retail buying. Directors of the General Gas & Electric Co., announced a 5 for 1 stock splitup, and Wall street heard reports that the annual rate on Anaconda would be raised from $7 to $8 before the end of the year.

In the early selling, United Aircraft broke 6½ points, Westinghouse Electric first preferred 6, Columbia Gas 4½ and Foster Wheeler common and preferred, American Telephone, J. I. Case, Radio, Stone & Webster, American & Foreign Power, Johns Manville, and Frank Shattuck dropped 3 to 5 points.

MOTORS HARD HIT

Motors were hard hit on reports that the intense competition in the industry was reducing profit margins of the leading companies. Chrysler, which sold as high as 135 in January, broke 3⅝ points to a new low at 61⅝. Yellow Truck, Briggs Manufacturing and Graham Paige also sold at new low levels for the year. Advance Rumely common and Wilson Company also sold at new low prices.

Call money renewed at 8 per cent but the amount available was limited and the rate was marked up a 9 in the early afternoon. The temporary stringency was attributed to the calling of loans in connection with the semi-weekly adjustment of the banks' positions at the Federal Reserve.

Strong buying support for United States Steel common, which was one of the weak features last week, carried that stock up more than 4 points, reviving the confidence of many traders who still look upon that issue as a barometer of the general market. Colorado Fuel, Michigan Steel and A. M. Byers sold 3⅝ to 5 points higher. Anaconda was heavily bought, climbing nearly 5 points.

NEW HIGHS MADE

Columbian Carbon soared 21 points to a new high second at 255. Detroit Edison jumped 30 points on a few sales. General Gas and Electric moved up 7 to a new high at 112, and Peoples Gas was run up 14 points. Adams Express scored an extreme gain of 11½ points and Western Dairies A and B, Eastman Kodak, Commercial Investment Trust and Simmons Company sold 5 to 6 points higher.

Heavy buying of "Soo" common, which advanced nearly 6 points to a new high at 59¾, featured the railroad group. Pere Marquette and Hudson and Manhattan also recorded substantial gains.

Ten per cent call money and a 6-point drop in Radio had an unsettling effect on the market in the last hour as traders hastened to take profits on earlier purchases. Otis Elevator sold 6 points under the previous close. U. S. Steel, Anaconda and several other important issues, however, received effective support. The closing tone was irregular. Total sales approximated 4,400,000 shares.

Treasury Reports Favorable Balance

WASHINGTON, Sept. 23.—(AP.)—Government finances showed a surplus of $29,337,290 for the first time this fiscal years on September 20, on the basis of figures issued today by the treasury department.

At the close of business on that date total government income since last July 1 was $921,237,506 while the federal expenditures for the same period amounted to $891,900,216. For the same period last year the government collected $802,299,026 and spent $912,481,568, leaving a deficit of $110,299,026.

Stock Values Rise 3.61% for Week

NEW YORK, Sept. 23.—Fifty representative stocks on the New York Stock Exchange at the close of business Saturday had a total value of $17,989,021,206, compared with $17,362,481,704 at the close of business for the preceding week, an increase of 3.61 per cent. The same stocks in the corresponding week last year were valued at $14,970,016,846.

Kettleman Hills Curtailment Pact

WASHINGTON, Sept. 23.—(AP.)—The Interior Department announced today that an agreement between oil operators holding permits on the south dome of Kettleman Hills oil field in California and the Interior Department had been reached which would hold up any production in that area until January 1, 1931.

NEW YORK CLOSE WITH NET CHANGES

MONDAY, SEPTEMBER 23, 1929.

Div.	STOCKS	Open	High	Low	Close	Chge.
	—A—					
	Abitibi P&P	51½	51½	50½	50½	+ ½
6	Adams Exp.	580	591½	580	590	+10
2	Adams Millis	30¼	30¼	30¼	30¼	......
	Advance Ru.	17½	17½	15	15½	−2
	Do pref...	37	37	35	35	−2
	Ahumada Ld	1⅝	1⅝	1½	1½	− ⅛
2	Air Reductn.	212½	214	210¼	211⅞	−1¼
2.50	Airway Elec	37⅞	37⅞	37⅞	37⅞	− ⅛
	Ajax Rubber	3⅞	4	3⅞	4	0
	Alaska Jun..	7¼	7½	7¼	7½	+ ¼
	Alb P W Pap	18	18	18	18	−1¼
	Allegheny C	52⅞	54⅛	52¼	52⅞	+1½
5.50	Do pfd ww	114½	115	114⅛	114⅛	− ⅜
6	All Ch & Dye	331	333	326	327	−4
7	Allis-Chal ..	294	296	293⅝	295	+1
2	Amerada Cor	27½	27½	27¼	27½	0
	Am Ag Chem	10⅝	11	10⅝	10⅝	0
	Do pref...	40	40	40	40	− ⅝
3B	Am Bnk Note	149½	149½	145	145	−6
	Am Beet Sug	14⅛	14⅛	14⅛	14⅛	......
	Am Bosch M	71¼	72⅞	70¼	71⅞	−1
3.40	Am Br S Fdy	57⅞	57⅞	57	57¼	......
	Am Br Bov.	20⅝	20⅛	19	19¼	−1⅛
4B	Amer Can...	177⅞	178⅝	174	175⅛	−1⅞
6	Am Car & F	97	98	96⅝	97	+ ⅛
	Am Chain...	......	......	......	......	......
7	Do pref...	89	89¾	88	88	......
3	Am Chicle...	76	77	76	77	......
	Am Com Alc	46⅞	46⅞	45¼	46	+ ⅛
2	Am En Tiling	30¼	30⅛	29½	29½	+ ½
	Am Eur Sec.	89	89½	87	88	− ¼
	Am For Pow	198⅞	198⅞	188½	189	−7
7	Do pref...	105½	105½	105½	105½	− ½
7	Do 2d pref	97	97	97	97	......
	Am Hide & L	8⅛	8⅛	8	8	......
	Do pref...	48½	48½	47½	47½	......
1	Am Haw Stm	31	31	31	31	− ⅜
3.60	Am Home Pr	65¼	66	65¼	66	−1
3B	Am Ice Sec..	50	50	49	49	− ½
2A	Am Internat.	93⅛	94⅛	91¼	92½	−1
	Am La Fran.	4½	4½	4¼	4¼	......
8	Am Locomot	120¼	120¼	119	119	− ⅝
3	Am Metal...	73⅞	75½	73⅞	74½	−1
1A	Am Pow & L	166	166	160¾	163	−2
5	Do 5% pref	73	73	73	73	......
6	Do 6% pref	101	102	101	102	+2
1.50	Am Rad-St S	49	49¾	48½	49	− ⅝
	Am Republics	37	38	37	38	......
	Am Rolling..	132¼	135½	132¾	133¾	−1¼
5B	Am Saf Raz.	66	66	66	66	......
2	Am Seating.	80	80⅛	80	80	0
8	Am Shipbldg	97⅛	97⅛	97⅛	97⅛	−1⅜
	Am Ship & C	2½	2½	2½	2½	......
4	Am Sm & Re	118⅝	120⅛	117¾	117¾	− ⅝
7	Do pref...	135	135	135	135	− ½
14B	Am Snuff....	46½	46½	46	46	− ½
3	Am Steel Fd	61	61½	60⅝	60⅝	− ¼
7	Do pref...	110¼	110¼	110½	110½	......
3	Am Stores...	68	68½	68	68	−1
	Am Sugar...	80½	81½	80½	81½	+1
7	Do pref...	106½	106½	106½	106½	− ½
3	Am Sumatra	46¾	47⅛	45⅛	45⅝	0
9	Am Tel & Tel	299¾	299¾	294¾	296½	−2¼
8	Am Tobacco	176	176	175	175	......
8	Do B......	175⅝	176¼	174	175¾	+ ¼
8	Am Type Fd	168	168	162	168	0
1A	Am Wat Wks	182¾	185	182½	182½	+ ½
6	Do 1st pref	101½	101½	101½	101½	......
	Am Woolen.	17¼	17⅞	17	17	0
	Do pref...	87	87½	87	*87½	−1½
	Am Writ Pap	......	......	......	......	......
	Do ctfs....	15	15	15	15	− ¼
	Am Zinc & L	20⅛	22¼	20⅛	21	+1½
7	Anacond Cop	123	127¼	123	125⅝	+3⅛
3	Anacon W&C	81¼	83	81¼	83	......
2.40	Anchor Cap.	74⅛	74⅝	71	72½	+ ⅛
3	Andes Cop...	55⅛	57	55⅛	56	+1
3	Arch Dan M.	42⅞	48	42	42	+ ½
7	Arm Del pref	84½	84½	84	84½	− ½
	Arm of Ill A	11⅛	11⅜	11⅛	11⅛	− ⅜
	Arm of Ill B	6	6⅛	5¾	5¾	− ¼
7	Arm of Ill pf	74	74	73	73	......
	Arnold Const	27	27	26¾	26¾	− ⅝
1.50	Art Metals...	27⅝	27⅝	27⅝	27⅝	0
4	Assoc Ap Ind	48	48	47½	47½	−1¼
3.50	Assoc Dry G.	52⅞	52⅞	51	51½	−1⅛
	Do 2d pref	95½	95½	95½	95½	......
2	Assoc Oil....	45⅛	45⅛	45⅛	45⅛	0
10	Atch T & SF	284	284	278	278	+ ¾
5	Do pref...	101⅛	101⅛	101⅛	101⅛	+ ⅝
10B	Atl Coast L.	194	194	191¾	193	−1
	Atl G & W I	75½	77⅞	75½	77⅞	+2¼
4	Do pref...	59⅞	59⅞	59	59	− ¾
1.25B	Atlantic Ref.	62¼	62¼	60¾	61⅜	− ¼
4	Atlas Powder	131	131	130¾	130¾	− ⅛
	Atlas Tack..	14⅛	14⅛	14	14	......
4W	Auburn Auto	470	470	470	470	−16
4.49	Aust Cre An	58	58	58	58	......
	Auto Sales...	29⅝	29⅝	29	29⅝	......
2	Do pref...	40	40	40	40	......
	Aviation C..	12⅞	12⅞	12⅛	12⅞	+ ⅝
	—B—					
7	Baldwin Loc.	......	......	......	......	......
7	Do pref...	118½	118½	118½	118½	......
	Do new wi	61⅞	61⅞	61⅛	61⅛	− ⅞
7	Balt & Ohio.	137⅞	138	137	138¼	0
4	Do pref..	79⅝	79⅝	79⅝	79⅝	+ ¼
6.50	Bamberg pfd	106½	106½	105	105½	− ½
3.50	Bangor & Ar	86⅛	86⅛	86	86	− ¼
2	Barnsdal Co.	84⅝	85	84⅝	84⅝	− ½
2	Bayuk Bros.	90	90	90	90	......
	Beacon Oil..	29	29	28¼	29	+ ½
4	Best Cream..	116⅛	117⅛	115½	117	+ ⅞
3	Beech-Nt Pg	90	90	90	90	0
	Belding Hwy	10	10	10	10	− ⅛
	Belg Nat Ry	......	......	......	......	......
4.14	Do prior pf	80¼	80¼	80	80¼	0
3	Bendix Aviat	80	80⅞	77¼	77¾	−2⅛
3	Best & Co...	113⅝	119⅞	113⅝	119½	+7
6	Beth Steel...	122	123½	121⅝	123⅛	+1⅜
7	Do 7% pref	126	126	126	126	0
	Bloomingdale	56⅛	56¼	56	56	−1⅛
5B	Bohn Alum..	118¼	118¼	117	117	......
4	Bon Ami....	81	81	81	81	......
	Borden Co...	93	93	92	92⅝	+ ⅜
4	Borg Warner	75	76	74	74⅝	− ⅛
	Briggs Mfg.	31	31	29	29⅞	−1¼
3	Briggs Strat.	37½	38¼	37½	38¼	+1⅜
	Brkwy Mot T	39	39	37½	37½	......
4	Bkln Manhat	64¼	64½	64¼	64½	− ½
5	Bkln Un Gas	233	233	232	232	0
2.50	Brown Shoe.	48¼	48¾	48¼	48¾	......
3	Brunswk BC	39¾	39¾	39½	39½	− ¼
	Brunswick T	18	18	18	18	−1¾
1	Bucy & Erie	34⅝	34⅝	33⅞	33⅞	0
2.50	Do CV pref	41¼	41⅜	40⅝	40⅝	+1⅜
.60	Bullard Co..	49¾	50⅝	49	49	−1⅛
	Burns Bros..	......	......	......	......	......
8	Do A......	95	95	95	95	......
5B	Burghs Ad M	78¼	78⅜	76¾	78¼	− ⅛
2A	Bush Termnl	59¼	59¼	59¼	59¼	− ½
7	Do deb....	105⅝	105⅝	105⅝	105⅝	+ ⅜
	Butte C & Z	4¼	4¼	4¼	4¼	0
2	Butte & Sup	7¼	7¼	7¼	7¼	− ¼
	Byers (A M)	143	145⅞	141	144½	+2⅞
3B	By-Products.	35½	35¾	34½	35¾	0
	—C—					
4	Calif Packng	80	80	79⅛	79⅛	− ⅜
	Calif Pet....	29⅞	30	29⅞	30	......
	Callahn Z&L	2⅜	2⅜	2¼	2⅜	0
	Calu & Ariz.	126	126	126	126	+ ⅜
10	Calu & Hecla	43⅛	44½	43⅛	43⅝	− ¼
2	Camp W & C	43	43	43	43	−1
5	Can D G Ale	90¾	90⅞	89	90	+ ⅜
10	Canada Pac.	227	227	225½	225⅝	−1¼
2.80	Cannon Mills	42	42½	41	41½	−3¼
6	Case Thr Ma	428½	428½	424	424	−4
	Cav Dobbins.	20¼	20¼	20¼	20¼	− ⅝
3	Celotex Co..	59	59	58½	58½	− ¾
1.50	Cen Aguirrie	32	32¼	31⅜	31⅜	− ⅛
2	Cen Alloy St	54	54⅞	53½	54⅞	+1⅛
6	Cerro De Pas	95⅝	96⅛	95½	95½	− ½
	Certain-Teed	27⅛	27⅛	26⅞	26⅞	− ⅜
	Check Cab M.	78⅞	79½	76½	76½	−1
	Chesapke Crp	83⅛	83⅝	82⅞	82¾	− ¾
10	Ches & Ohio	264½	264½	264½	264½	......
	Chic & Alton	6⅜	6⅜	6⅜	6⅜	......
	Do pref..	9	9	8½	9	......
	Chi Gt Wstn	17	17	16½	16½	− ¼
	Do pref...	54¼	54¼	54	54	− ⅞
	Ch M & St P	40	40	39⅝	39⅝	+ ⅛
	Do pref...	64	64⅛	63⅝	63⅝	− ½
4	Chic & N W	100⅛	100⅛	99½	99¾	− ⅜
	Chi Pne Tool	46	46⅞	44	44	−2⅝
3.50	Do pref...	59½	59¾	58⅛	58¾	+ ⅛
7	Chi R I & P	135	137	135	137	......
6	Do 6% pref	99⅜	99⅜	99⅜	99⅜	......
3	Chick Cot Oil	37	37	36½	36½	......
2.40	Childs Co....	70⅞	71¼	70	70⅛	+ ⅜
3	Chrysler Mot	65½	65½	61¾	62½	−3
3.60	City Ice & F	58⅛	58⅛	58	58	0
	City Stores..	19⅞	19⅞	19⅛	19⅛	− ¾
5	Cluett Peaby	43	43	41	41¼	......
3	Coca-Cola ..	147⅞	148⅛	147	148⅛	+ ⅞
	Do A......	47⅞	47⅞	47⅞	47⅞	......
	Collins & Aik	36¾	36¾	36¾	36¾	− ¼
	Col Fuel & I	62½	68⅛	62½	67¾	+5¾
4.75B	Columb Carb.	235	257½	235	254	+20
2	Col Gas & El	132	134¼	127	130¾	−2⅜
6	Do pref...	108⅛	109	108¾	109	+ ⅞
1.15	Col Graphone	62⅛	63⅞	61½	62	−1⅛
2	Comm Credit	51⅞	52	50	50⅛	−1⅞
1.75	Do pref B.	26¼	26¼	26¼	26¼	......
4A	Comm Inv T	205	208⅜	204	206	+3⅛
6.50	Do 6½% pf	94¾	94¾	94¾	94¾	......
	Do warnts	63⅛	64½	63⅛	63⅛	+3⅛
2	Comm Solv.	*670	672	655½	662	−11
2	Conde Nast P	61¼	61¼	60	60	......
	Congoleum ..	26	26⅛	25⅛	25⅛	− ¼
5½B	Congress Cig	69½	69½	69½	69½	− ⅜
7	Cons Cigars	63½	63⅞	63¼	63¼	− ¼
	Consol Film	23⅛	23½	23	23¼	+ ¼
2	Do pref...	25¾	25¾	25⅛	25⅛	− ¼
2	Consol Gas..	169	169¾	166⅛	168	+1⅜
5	Do pref...	98¾	98¾	98⅝	98½	− ¼
	Cons Textile	2⅜	2⅜	2⅛	2⅛	− ⅜
1.20	Container A.	18¼	18¼	17¼	17¾	− ⅝
.60	Do B......	7¾	7¾	7½	7½	− ¼
	Cont Bak A.	78⅛	78⅞	77½	78	−1⅝
	Do B......	12⅜	12⅜	11⅞	12	0
3	Do pref...	95⅛	95½	95⅜	95⅝	......
2.50	Cont Can...	88⅛	90	87⅛	90	+2⅛
2	Cont Insur..	102⅝	102⅝	101	101	− ⅛
.80	Cont Motors.	13½	13½	13⅜	13⅜	− ⅛
	Cont Oil Co.	32½	32⅞	32	32⅛	+ ⅛
3B	Corn Prod...	116	116	113⅜	114⅜	−1⅛
2A	Coty Inc....	54⅞	54⅞	53⅜	54	− ½
1	Crosley Rad.	96	96	95⅜	95⅜	+ ⅛
1	Crown Cork.	70½	70½	70¼	70¼	0
1	Crown Zellbk	24⅛	24½	24	24	+1¼
5	Crucible Stl..	109½	110	109	109	+ ½
7	Do pref...	114	114	114	114	......
	Cuba C Sug.	1⅛	1⅛	1¼	1¼	− ⅛
	Cuba Co.....	18⅛	18½	18	18	− ¼
	Cub Am Sug	12¼	12¼	12¼	12¼	......
	Cub Dom Sug	3	3	3	3	......
4	Cudahy Pkg.	51	51	51	51	0
	Curt Wright.	21⅛	21⅞	20	21	− ⅛
	Do A......	31⅞	32	30½	30⅞	− ½
3.50	Cutler Hamr	115½	115½	113	113½	0
	—D—					
	Davison Che.	51⅛	51½	50⅝	51	− ¾
1.60B	Debenhm Sec	33½	33½	33	33	−1½
9	Del & Hud..	216⅛	216⅛	216⅛	216⅛	− ⅝
7B	Del L & W..	156⅜	156⅜	154	156	−1
	Den R G pref	68	68	68	68	0
8	Det Edison..	340¼	375¼	340¼	375	+35¼
2.70B	Dev-Rayn A.	47⅞	48⅛	47⅞	48⅛	+ ⅜
3	Diamond Mh.	129	129	129	129	......
1	Dome Mines.	9½	9½	9½	9½	0
1.20	Domin Stores	41	42	41	42	+1
4	Drug Incorp.	114½	114½	113	114	+ ½
4A	Dunhill Inter	48	50	48	50	......
4	Du Pont D N	207	207	203½	204¼	−1
6	Do deb....	118	118	117	118	......
5	Duq Lt 1st pf	100⅛	100⅛	100⅛	100⅛	......
	—E—					
8B	Eastman K..	206⅛	211⅞	206⅛	211¼	+6½
3	Eaton Axle..	59⅞	59⅞	58⅝	58⅝	−1⅜
2.50	Eitingon Sch	26⅛	26⅛	26⅛	26⅛	+ ¼
6.50	Do 1st pref	85⅝	85⅝	85⅝	85⅝	......
6	Elec Auto Lt	150½	152	150	152	+1
	Elec Boat...	9½	9½	9½	9½	......
1	El Pow & Lt	81⅝	83¼	80¼	80¼	−1⅜
7	Do pref...	106¼	106¼	106¼	106¼	......
5	Elec Sto Bat	90¼	92¼	90¼	90½	− ⅝
	Elkhorn Fuel	4	4	4	4	......
	Emer Brtg A	8¼	8½	8¼	8½	− ⅛
5	Endict Jhson	64½	64⅞	64½	64⅞	+ ⅞
1A	Engve Pub S	71⅝	72⅝	71⅝	72⅝	+ ½
5	Do pref...	112	112	112	112	+1
	Erie R R....	87	88⅝	86⅝	86⅞	− ⅛
4	Do 1st pref	62	62	61¾	61⅞	0
4	Do 2nd pref	59½	59½	59½	59½	......
4	Eureka Vac.	50⅛	50⅛	50⅛	50⅛	......
2¼A	Evans Auto L	49	49½	49	49½	− ½
	—F—					
1.60	Fed Lt & Tr	97	97	92	92	−2¾
.80	Fed Motor...	13⅜	13⅜	13¼	13¼	− ¼
3	Fid Ph F Ins	115½	115½	114	114	− ¾
	Filenes & Sns	75	77	75	76	......
1.50	First Nat Str	88	88	87¾	88	+ ¼
	Fisk Rubber	7⅞	8	7⅝	7¾	− ⅛
	Do 1st pref	42½	42½	39	39	......
	Do1st pfCV	37	37	35	35	......
3.50B	Fleishman ..	106¼	106¼	106¼	106¼	......
	Florsheim Sh	51	51⅛	51	51⅛	− ¾
2.50B	Follansbe Br	74	74	74	74	− ¾
	Foundation	38	38	37⅞	38	......
4	Fox Film A	99⅞	104⅛	99	104⅝	+7⅛
4	Freeport Tex	46½	46⅝	46⅝	46⅝	−1⅛
	—G—					
	Gabrl Snub A	18¼	19¾	18¼	19¾	+1⅜
	Gamewell ..	78	78	78	78	−2
	Gardner Mot.	8	8⅛	8	8¼	− ⅝
4	Gen Am T Cr	118⅛	118⅝	116⅛	116⅝	−1⅛
	Gen Asphalt.	84⅝	86	84	86	+ 2
5	Do pref...	124¾	124¾	124¾	124¾	......
2	Genl Bronze.	53	53	53	53	0
	Gen Cable...	54	54	53½	53½	−1⅛
4	Do A......	111	111	110	110	−1
4	Gen Cigars..	68⅛	68⅛	68	68	− ¼
6B	Gen Electric.	369	369	360	362⅞	−1¼
.60	Do special	11⅛	11⅛	11⅛	11⅛	+ ¼
2	Gen Foods...	68⅝	70⅞	67⅞	67½	−1½
2B	Gen G & El A	106⅛	112	106⅛	110	+5
2B	Do B......	110	115	115	115	......
3	Gen Mills....	70½	70½	69⅞	70½	0
3	Gen Motors.	73⅛	74⅛	72½	72⅞	− ⅝
7	Do 7% pref	124	125	123¾	124¾	......
4	Gen O Adv A	......	......	......	......	......
2	Do ctfs......	29½	29½	29	29½	0
	Gen Pub Serv	83½	84⅛	80¼	81½	− ½
5	Gen Ry Sig..	118¼	119¾	118	119¾	+2⅜
3.50B	Gen Refrac..	85½	86⅞	85½	86¾	+1⅛
5	Gillette S Ra	133⅞	134¼	133½	134	0
	Gimbel Bros.	34½	34½	33¼	33¼	......
1.60	Glidden Co..	57⅝	58	56⅞	57¼	− ¾
	Gobel Incorp	34	34½	33⅜	34	+ ¾
2.50	Gold Dust...	67	67	64⅝	66	− ⅝
4	Goodrich B F	72	72	71⅛	71⅛	− ⅞
	Goodyr T&R	108	108¾	105⅛	107	0
2.60	Goth Slk Hos	33½	33½	33	33	− ½
	Gould Cplr A	8	8	8	8	0
	Graham Pge.	20⅛	20⅛	18⅛	19⅛	−1⅞
3	Granby Cop..	88⅝	89	88	88⅛	− ⅝
1	Grand Stores	33	33	32	32	− ½
	Grand Union.	25⅛	26	24⅛	25	......
5	Granite C Stl	57	57⅞	56	56	− ½
1	Grant Co....	186¼	186¼	184¾	184¼	−2
1.25	Gt No Ore ctf	30⅛	30¼	29⅞	29⅞	− ⅝
5	Gt Northn pf	118⅛	119	118	118	−1
5	Do pfd ctfs	116	116	114⅜	114⅝	−1⅜
2.80	Gt Wstn Sug	37⅛	38	37⅛	37⅛	− ⅛
3	Greene C Cop	183	189	183	189	+6
	Gulf Mobile..	44¼	44¼	44¼	44¼	+1¼
4	Gulf States S	66½	66½	66½	66½	0
	—H—					
	Hahn Dept S	32⅞	32⅞	31½	31½	− ⅛
6.50	Do pref...	90⅛	90⅞	90⅛	90⅛	− ⅜
2	Hartman A..	30½	30¾	30½	30¾	+ ¼
1.20	Do B......	32⅞	33⅞	32⅞	32⅞	0
3	Hayes Body.	23	23	21	23	0
	Hershey Ch..	131⅛	131⅜	130	131	− ½
4	Do pref...	130	130⅛	130	130	− ½
	Hoe & Co....	27½	27½	27½	27½	......
2.75B	Holland Fur.	39½	39½	39¼	39¼	− ¼
	Hollindr&Son.	19	19	19	19	......
7B	Hmestke Min	87	87	87	87	−1
1.50	Houdle Her B	47¼	47½	47⅛	47⅛	− ⅜
	House Fince	......	......	......	......	......
3.10B	Do pref...	52¼	52¼	52¼	52¼	+ ¼
4B	Househld Pr.	67	68¼	67	67⅞	+ ⅝
	Houston Oil.	76¾	82¾	76¾	82¼	+5½
4.50B	Howe Sound.	64	65½	64	65¾	+2¼
2.50	Hud & Man.	53⅝	56⅝	52⅛	55	+1⅜
5	Hudson Mot.	81½	81⅝	80¼	80½	−1⅞
2A	Hupp Motor.	43⅞	44⅜	42¾	42¾	−1
	—I—					
7	Ill Central..	142½	143⅜	142½	143⅜	+1⅞
3	Indpdt O&G	31⅛	31⅛	31⅛	31⅛	− ⅜
	Indian Mtcle.	9⅞	9⅞	9⅞	9⅞	− ½
	Indian Ref..	45½	45⅜	42¼	43	−2¼
	Do ctfs....	43⅞	43⅞	41½	41½	......
3.50	Inland Steel.	102	102	100¼	100¼	+ ¼
4	Inspirat Cop.	43¾	45¾	43¾	44¼	+ ¼
	Interb Rap T	29⅛	29⅛	28⅛	29	0
	Intercnt Rub	9	9	9	9	......
	Intern Ag Ch	6¾	7	6⅝	6⅝	......
7	Do pr pref	56	56	56	56	+ ½
4	Internat Cem	69	69	69	69	−1¾
2	Inter Combus	69½	69½	66½	67⅞	−2⅜
2.50	Intern Harv.	129¾	129¾	125¼	125⅜	−2⅝
7	Do pref...	139¾	139¾	139⅝	139⅞	......
	Int Hydro El	55¼	57½	55¼	57½	+2⅛
3.20	Inter Mtch pf	81½	82	81	82	0
.80	Intern Nickel	58½	58¾	57⅜	57¾	+ ½
2.40	Intern Paper	......	......	......	......	......
2.40	Do A......	34½	34½	34½	34½	+ ⅛
	Do C......	19	19	18¼	18¼	− ⅜
2.50	Inter Pr Ink	61¾	61¾	61	61	−1
	IntRy ofCAm	......	......	......	......	......
5	Do pref....	73½	73½	73½	73½	0
	Inter Shoe Co	77	77	76½	76½	0
2	Intern T & T	132⅝	133⅛	131½	132	−1
2	Interste D S	58	58	57¾	57¾	−1¾
.50B	Intertype ...	35⅛	35⅛	35	35	+1
	Island Ck Cl	51	51½	51	51½	+ ½
2	Invest Equit	62	62	61¾	61¾	− ¾
	—J—					
4	Jewel Tea...	68	68	68	68	0
7	Jones & L pf	120½	120½	120¼	120½	......
3	Johns Mnvle.	209	209	206	209	−1
	Jordan Mot..	5¾	5¾	5¾	5¾	......
	—K—					
5	K C Southn.	99¾	101¼	99	101¼	......
4	Do pref...	67⅞	67⅞	67⅛	67⅞	......
5	Kayser J....	53¾	53⅞	51	51⅞	−1½
	Keith Al Orp	33⅝	33⅝	33⅝	33⅝	−1⅜
	Kelly Spgfld.	7⅞	8½	7⅞	8¼	−1¼
	Do 8% pref	57⅛	57⅛	57	57	− ½
	Kelsey H Wl	41½	41⅝	41½	41⅝	−1⅜
	Kelvinator ..	14⅛	14¼	13¾	14¼	− ⅜
4	Kennecot Cop	86	87⅞	85⅞	86⅞	+ ⅜
2.50	Kimb Clark.	55½	55½	55½	55½	− ½
1	Kinney Co...	42	42	42	42	− ⅛
	Kolster Rad.	28¼	28¼	27⅛	27⅞	− ½
1.50	Kraft Ph Ch	70¼	71½	69¾	69¾	− ½
	Kresge Dpt S	18	18	17⅛	17½	− ½
1.60	Kresge S S..	51⅛	51⅛	51	51	− ¼
1	Kress & Co...	94½	95	94½	95	+ ¼
1	Kroger G&B	94⅝	94⅝	93	93	0
1.34	Krueg & Tol	36¼	36¾	36¼	36¼	+ ⅛
	—L—					
	Lago O & T	30½	30½	30½	30½	......
2	Lambert	133⅛	133⅞	133⅛	135½	+2
	Lee Rub & T	11	11	11	11	0
2.50	Leh P Cemnt	43⅛	43⅛	43	43	......
3.50	Lehigh Val..	89	89	89	89	......
	Leh Val Coal	26⅝	27	26½	26⅝	+ ⅝
3	Lehn & Fink	45	48⅛	45	48⅛	+3⅛
	Lib Owens...	40⅛	41	40	41	0
5B	Liggett & M	......	......	......	......	......
5B	Do B......	90½	90½	90½	90½	−2¼
	Lima Locom.	50⅛	50⅛	50⅛	50⅛	0
2.50	Link Belt..	48⅛	48⅛	48	48	−1⅛
4.25B	Liquid Carb..	86¼	87	86¼	87	0
3B	Loews Corp..	65⅝	67	65⅝	67	+1⅛
	Loft Candy..	8	8¼	7⅞	7⅞	− ⅜
2.60	Loose Wiles.	79⅝	81⅜	76¾	78¾	−1¼
	Lorillard Tob	22⅞	23	22½	22½	− ⅜
	Louisiana Oil	11⅞	11¾	11⅛	11⅛	− ½
1.75	LouveG&E A	67	67	63⅝	64	−1⅜
7	Louisvle & N	152	152	152	152	+1
3	Ludlum Steel	98⅞	100	98	99¾	0
6.50	Do pref...	112	112	110¾	110¾	......
	—M—					
2.25B	MacA & Fbs	39	39	39	39	......
6	Mack U Trck	100⅛	101	99½	99¾	− ⅜
2A	Macy R H Co	235	235	235	235	0
1.50	Madison S G	17⅞	18	17⅞	18	− ⅛
5	Magma Cop..	69¾	70	69	70	+ ⅛
	Mallinson ...	18⅛	18⅛	18	18	0
	Manati Sug..	15	15	15	15	......
	Man El Sup..	28	28½	28	28¼	+ ⅝
5	Man Mod Gu	45¼	45¼	44⅛	44⅞	−1⅜
2	Manhat Shirt	27¼	27⅞	27¼	27⅞	+ ⅛
4	Marmon Mot	72½	72½	67⅛	68	−3¼
	Math Alk W	72⅜	72⅜	67½	68⅞	−2⅛
4	May Dept St	86⅛	87	85⅝	87	+1⅛
3	Maytag Co...	23⅛	23⅛	22⅛	22½	− ⅛
3	Do pfd ww	39	39	39	39	− ⅛
4	McCall Corp.	102½	102½	102½	102½	− ¼
2	McG Hill P...	40	40	40	40	+ ⅛
2	McK & Rob.	48	49¼	48	48⅜	+ ⅝
4	McKspt T P.	73⅝	73⅝	73	73¼	+ ⅝
1.40	Melville Shoe	60	60	60	60	......
	Mengel Co...	24	24½	24	24	− ¼
1.75	Met Gol P pf	24¾	24¾	24½	24½	......
	Mex Seabrd..	24⅞	24⅞	23⅛	24½	− ½
4	Miami Cop...	43	43⅜	43	43⅜	+ ⅜
2.50	Mich Steel...	108¾	108⅞	105	105	0
	Middle S Oil..	2⅛	2⅛	2⅛	2⅛	+ ⅛
	Do ctfs....	1⅞	1⅞	1⅞	1⅞	0
10.50B	Midld Pr pfd	295	295	290	290	......
3	Mid-Cont Pet	32¾	32¾	32½	32½	− ¾
	Min Mol Pow	30½	30½	30	30	− ½
	Do pref...	91⅛	91⅛	91⅛	91⅛	......
	Minn & St L	2¼	2¼	2⅛	2⅛	......
	M St P & SSM	54½	60	54½	59⅞	+5⅜
	Mo Kan & T	54	54⅜	53½	54⅛	+ ⅛
7	Do pref....	103⅜	103⅜	103⅜	103⅜	0
	Mo Pacific....	91⅛	92⅞	90½	90½	+ ¾
5	Do pref...	138⅞	138⅞	138½	138½	− ½
2.75B	Mohawk C M	65	67¾	64¾	65	−2
2.50	Montg Ward	129⅝	130¼	127⅝	128⅛	− ¾
	Moon Motors	8¼	8¼	8¼	8¼	0
3.60	Morrell & Co	70½	71	70	70½	......
.40	Mother Lode	2½	2⅝	2½	2⅝	0
	Mot Me G&E	19¾	19⅞	19¼	19⅞	− ⅜
2	Motor Prod..	112	112	112	112	......
7	Motor Wheel	40⅝	41½	40⅝	40¾	......
	Mullins Body	35¾	35¾	35¾	35¾	......
	Murray Body	60½	60⅝	60	60⅝	+ ⅜
	Do rights.	11¾	12	11¾	12	+ ¼
	—N—					
6	Nash Motors	82⅝	82⅝	80	80⅛	−2⅝
1.50	Nat Acme...	33¾	34⅞	33¾	34⅛	+1
	Nat Air Trans	28	28	27¼	27¼	−1⅞
1A	Nat Bella H.	38	38½	37⅞	38	− ½
6.50B	Nat Biscuit..	203	204¼	202	202	−1
4B	Nat C Reg A	132	133½	130½	131½	+ ¾
3A	Nat Dairy Pr	77⅛	78⅞	76⅝	78⅞	+2⅛
	Nat Dept Str	30⅝	30⅝	30½	30½	......
	Nat Distillrs.	50	50¼	48	48	−2⅜
2	Nat Enamelg	50½	50½	50	50	−1⅛
5	Nat Lead....	......	......	......	......	......
7	Do pref A.	140	140	139	139	......
1	Nat Pow & L	67	68¼	67	67	0
	Nat Radiator	5	5	5	5	......
	NaRMex1stpf	......	......	......	......	......
	Do 2d pref	1¾	1¾	1¾	1¾	......
5	Nat Supply..	131⅜	131⅜	131⅜	131⅜	− ⅜
1.50	National Tea	63⅛	63⅛	62½	62½	− ⅝
3	Nev Con Cop	46⅞	48⅞	46¾	47	+ ⅛
3	Newport Co..	100	100	100	100	− ⅛
3	Newton Steel	100¼	101	100	100	− ½
3	N Y Airbrake	54½	54½	54½	54½	+10½
8	N Y Central..	237½	239⅝	237	238	+ ⅜
6	N Y C & St L	181	181	180½	181	......
6	Do pref...	108	108	108	108	......
5	N Y N H & H	121⅞	122	121⅜	122	+ ¼
10B	Norfolk & W	272½	273⅞	272⅛	273¾	+1¼
F	North Amer..	173	174¼	170⅛	170⅛	−3⅜
3	Do pref...	52½	52⅞	52½	52⅞	− ⅛
6	No Am Ed pf	99¾	100⅛	99¾	100⅛	......
3.41	No Ger Lloyd	49⅞	50⅛	49⅞	50⅛	− ½
5	No Pacific....	106⅛	107	106⅛	107	− ½
5	Do ctfs....	104⅞	104⅞	104⅞	104⅞	− ⅜
	Norwk T & R	1¾	1¾	1¾	1¾	......
	—O—					
	Oil Well Sup	......	......	......	......	......
7	Do pre....	97	97	97	97	......
	Oliver Farm.	41	41⅜	40	40½	−1
3	Do CV pref	54¾	54¾	54	54	− ½
6	Do pr pref	90	90	89¼	89¼	− ¾
	Omnibus Cpn	6⅝	6⅝	6⅝	6⅝	......
5	Oppenhm Col	76	76⅛	76	76⅛	+ ¾
6A	Otis Elevator	425	425	416	417	−5
	Otis Steel....	47¾	47½	46⅞	46⅞	− ⅜
4	Outlet Co....	79⅞	80	79⅞	80	+ ⅛
4A	Owens Ill....	85	85	85	85	− ¼
	—P—					
2	Pac Gas & E	94½	95	92½	93⅛	+ ⅛
2	Pac Lt & Tr	128¾	129⅞	128	128⅛	+ ¼
	Pacific Oil...	1	1	1	1	0
7	Pac Tel & T	205½	205½	205	205	−1
4.50B	Packard Mot	......	......	......	......	......
.30	Do new....	29¾	29¾	28⅜	28½	− ⅛
	Pan Am Pet.	63¾	63¾	63⅛	63¾	......
	Do B.......	63⅜	64	63⅜	64	+ ⅜
	PanAmWn B	13⅞	13⅞	13⅞	13⅞	......
	Panhle P & R	......	......	......	......	......
	Do pref....	50½	50½	50½	50½	......
3	Par Fa Lsky	71¾	72⅛	71	72	+ ½
3A	Park & Tilfd	45⅞	46	45⅝	46	......
.80	Park U C M	4¼	4½	4¼	4⅝	0
	Pathe Excge	8⅝	8⅞	8⅝	8⅝	0
	Do A......	18⅛	18⅛	18	18⅛	......
3.89	Patine M & E	38⅞	39⅜	38⅞	39⅜	+ ⅞
	Penk & Ford	56⅛	57⅞	55⅝	57⅞	− ⅞
7	Do pref...	29⅛	29⅛	29⅛	29⅛	......
	Penna C & C	11½	11½	11½	11½	......
	Penna Dix C	9	9	9	9	− ¼
4	Penna R R..	102⅛	102¾	101⅝	102⅝	+ ⅜
8	Peoples G&C	370	383	370	378	+9
8B	Pere Marqte.	221	231	221	231	......
5	Do pr pref	96⅝	96⅝	96⅝	96⅝	− ⅜
1.50	Pet Milk....	29¾	29¾	29¾	29¾	......
	Phelps Dodge	63	64⅛	63	63	− ¼
	Phi Rdg C&I	29	29⅞	27½	28½	− ½
1	Philip Morris	10	10⅛	10	10	0
3	Phillips Jones	38	38	38	38	0
1.50	Phillips Pet.	37⅛	37⅞	36⅝	37	− ⅜
	Pierce Arrow	32	32	31⅝	31⅝	0
	Pierce Oil...	1⅞	1⅞	1¾	1¾	0
	Do pref....	37	37	37	37	+2
	Pierce Pet...	3⅞	4	3⅞	4	0
2	Pillsby Fl M	49¾	49¾	48¾	48¾	− ¼
2.88	Pirelli Co....	61½	61½	60½	61	− ⅝
1.50	Pitts S & B.	24⅞	24⅞	24⅞	24⅞	0
6	Pgh & W Va	141	142¼	141	141½	+1
2	Poor & Co...	36½	36⅞	36⅛	36⅛	− ½
7	Porto R To A	74¼	74¼	74¼	74¼	......
	Do B......	27	27	27	27	......
	Postal T & C	......	......	......	......	......
7	Do pref....	101½	101¾	101½	101¾	−1
	Prairie O & G	55¼	55⅝	55	55⅝	......
4B	Prairie P L...	61	61⅞	61	61½	− ⅛
	Pressd S Car	17	17	16½	16⅝	− ⅜
2	Proct & Gam	88½	88½	87⅝	87⅞	− ⅛
	Prod & Ref.	14	14	14	14	......
2.60	Pub Svc N J	136⅛	137½	133	133	−3¾
4	Pullman Co..	90¼	93¾	90⅛	91½	+1¼
1.50	Pure Oil....	26⅛	26½	26⅛	26⅛	0
8	Do pref....	111	111	111	111	......
3	Purity Bakg.	143⅝	143⅞	141¾	143⅞	+ ⅛
	—R—					
	Radio Corp..	94¾	95	89½	90⅜	−4⅝
	Do pref B.	76½	77	76¼	76¼	−1½
	Rad Kth Orp	34⅝	35⅝	33⅝	34¼	+ ⅝
	Rail & Exprs	59½	61	58⅝	59⅞	− ⅛
4	Reading	133¾	133¾	133¾	133¾	− ¾
2	Do 1st pref	44	44	44	44	......
2	Do 2d pref	51	51	49¾	49¾	−2¼
	Real Silk Ho	70½	74¾	70½	74	......
	Rels Co......	10⅞	10⅞	10⅞	10⅞	......
	Remgtn Rnd.	47⅝	48⅛	47⅝	48	− ¼
1.60B	Reo Motor...	20⅛	20¼	19⅞	19⅞	− ¼
4	Rep Ir & Stl	141¼	141⅞	137	139	− ⅝
7	Do pref...	112	112	112	112	......
	Reynlds Spgs	10⅝	10¾	10½	10½	− ⅛
6.50B	Reynlds Tob.	......	......	......	......	......
2.40	Do B......	56¾	56¾	56⅛	56¼	+ ⅝
1.92	Rhine Wa El	54¼	54½	54¼	54¼	......
2	Richfld O Cal	40½	40¾	40	40	− ⅜
2A	Rio Gr Oil..	28¾	28¾	28¼	28½	− ⅛
2.50B	Ritter Dental	64	65	64	65	+ ⅛
2.20	Rossia Insur.	76	76	74½	74½	−1½
3.22	Royal Dutch	58	58½	56¾	58	1
	—S—					
3	Safeway Strs	184	184¼	180⅛	180⅛	−4
7	Do 7% pref	104	104	104	104	......
3B	St Jos Lead..	67½	67½	66⅝	67	− ⅝
8	St L & St F	127½	127½	127	127	− ¼
6	Do pref...	93⅝	93⅝	93⅝	93¾	+ ¼
	St L & S W	92¼	92¼	92¼	92¼	−2¼
5	Do pref...	90	90	90	90	......
2	Savage Arms	41⅞	41⅞	41⅞	41⅞	+ ⅜
	Schulte R S.	18	18	17¾	17¾	− ⅛
	Seabd Airline	18⅛	18¼	17⅞	17⅞	− ¼
	Do pref...	34½	34½	33½	33¾	− ½
1.20	Seagrave ...	17¼	17¼	15½	16½	¼ ⅛
2.50A	Sears Roebck	163⅛	165⅛	163⅛	165⅛	− ½
	Seneca Cop..	4⅞	4⅞	4¾	4¾	0
	Servel Inc....	18⅛	18⅜	18⅛	18⅛	− ⅜
	Sharon Stl H	47½	47½	46½	46½	−1⅜
	Sharp & Doh	......	......	......	......	......
3.50	Do pref...	64	64	64	64	− ½
2	Shattuck F G	70¾	70¾	66½	67⅞	+3½
1.40	Shell Un Oil	27⅝	27⅝	27	27	− ⅛
3	Simmons Co.	173	179	172¼	176¾	+4¼
1.60	Simms Pet...	33⅝	33⅝	33¼	33⅝	0
2.50B	Sinclair Cons	34⅞	35½	34⅝	34⅞	− ⅝
2	Skelly Oil....	40⅝	40⅝	40⅝	40⅝	− ⅛
	Snider Pkg..	8½	8½	8½	8½	+ ½
	Do pref...	35	37½	35	37½	− ½
2	So Cal Edisn	88¼	89⅞	86½	87⅞	0
2.50B	So P Ric Sug	35⅛	35½	35⅛	35⅝	+ ¼
6	So Pacific...	148½	149	146½	146½	−2½
8	So Railway..	160	160	158½	158½	−1½
	Spang Chalft	41⅛	42	41¼	41¼	−1⅜
3	Sparks With.	67⅞	67⅞	65	65⅛	−1⅛
1.60	Spen Kellog.	40	40½	39	40½	......
3	Spiegel M St	85	88	85	88	+3½
	Stand Brand*	41¼	41½	40⅛	40½	− ⅜
	Do pref...	*116	116	116	116	......
1	Std Com Tob	12½	12½	12½	12½	......
3.50	Std Gas & El	199½	202	198½	199⅞	− ¼
4	Do pref...	64¼	64¼	64¼	64¼	+ ⅛
6	Stand Milling	112½	112½	112½	112½	+3¾
2.25	Stand Oil Cal	74½	74½	73⅛	73⅞	− ⅜
2B	Do N J....	73⅞	74⅜	72⅞	74¼	+1⅛
1.60	Do N Y....	43⅞	43⅞	43⅜	43⅜	+ ¼
	Stand Pl Gls	3⅝	3⅝	3⅝	3⅝	......
	Sterl Sec A.	36⅛	37¼	35	36	− ½
	Do pref...	14½	14½	14⅜	14⅜	0
3.50	Stew & Warn	64½	64½	61⅝	62⅝	−2⅜
	Stone & Web	187	187	186⅜	186⅜	−3¼
5A	Studebaker .	71	71	69⅞	69⅞	− ⅝
	Submarine Bt	1¾	1¾	1⅝	1⅝	......
1	Sun Oil.......	78	81⅞	78	79⅛	+ ⅛
	Superior Oil.	19	19½	18¾	19½	+ ¼
	Superior Stl.	51	51	49	49⅝	−1¼
	Symington ..	......	......	......	......	......
	Do A......	13⅞	14	12¾	14	......
1	Telautogrph.	20	20⅛	20	20	− ¼
	—T—					
1	Tenn C & C.	18⅛	18⅜	18⅛	18⅛	− ¼
3	Texas Co.....	67¼	67⅞	66⅞	66⅞	+ ⅜
4	Tex Gulf Sul	71⅞	71⅞	70½	70½	−1
5	Tex & Pacific	158	159	158	159	+4
2.50W	Tex Pac C&O	15¼	15¾	15⅝	15⅝	......
	Tex Land Tr	14¼	14¼	14	14	− ¼
	Thatcher Mfg	32	32¾	31	31¼	+1¼
3.60	Do CV pref	47⅞	47⅞	47⅞	47⅞	......
2.40	The Fair.....	38¼	39⅝	38	39	0
.80	Tide Wat Oil	......	......	......	......	......
5	Do pref...	92	92	92	92	......
	Tide W A Oil	18⅝	19	18⅝	18¾	− ⅛
6	Do pref...	88	88½	88	88	− ½
.80	Timken D A.	31¼	31¾	31	31½	0
3	Timken R B	111⅛	113¾	111¼	113	+ ¾
1.40	Tobacco Pro.	13	13¾	12⅞	13¾	0
1.40	Do A......	16⅛	16⅛	16	16	0
	Transcnt Oil	12½	12¾	12¼	12¼	− ¼
2.50	Trico Prod...	50	50	50	50	−1¼
1.60	Truax T Coal	19	20½	18½	20½	− ½
	—U—					
4	Undwd Elt F	160	167½	160	165½	+4½
	Un Bag & P	29	29⅛	28⅛	28⅛	......
6	Un Carb & C	131¼	131½	128½	131½	+ ½
2	Un Oil of Cal	51	51¼	50½	50½	− ⅛
10	Union Pac....	278	281	275	275	− 4
5	Union T Car	159	159	159	159	......
	Unit Aircraft	108⅛	109	102¼	103	−6⅜
3	Do pref....	81	81	79	79	......
1.60	Unit Bis Am	58⅛	58⅛	57¾	58	+ ¾
1	Unit Cig Strs	14⅛	14⅛	14⅛	14½	− 1
	United Corp.	74½	76⅛	72¾	73½	+1⅝
3	Do pref...	48⅛	48⅞	47¾	48⅛	− ⅛
3	Unit El Coal	34	34	34	34	......
4A	United Fruit	121¾	122	121	121	−2½
	Unit G & I wi	59	59⅞	58⅛	58⅞	+1⅛
	Do pref wi	94⅛	94⅛	94⅛	94⅛	0
	U S & For S	65	66¼	64⅝	65	− ⅛
6	Do pref...	91	91	91	91	− ⅛
2	US C I P & F	28¼	28¾	28¼	28½	− ⅛
	U S Distribut	20½	21	20⅝	20⅝	+ ⅛
	U S Express.	8¼	8½	8¼	8½	......
3	U S Freight.	107½	107½	104⅝	104⅝	−1½
4	U S Hoffman	32⅞	33	32⅞	33	+1
6	US Indus Alc	222½	222½	215½	218⅜	−1¼
	U S Leather.	21	22¼	20⅞	22¼	......
4	Do A.......	34⅞	35	34	34	− ¾
4	U S Realty..	91⅛	93⅛	91⅛	91⅛	−1
	U S Rubber..	55⅛	55⅞	54⅜	55½	− ⅛
	Do 1st pref	77½	77½	76½	76¾	− 1
3.50	US Smlt&Ref	51⅛	51¼	50	50	−1
3.50	Do pref...	53⅞	53¾	53	53⅞	......
7	U S Steel....	234	238⅞	232½	237½	+5⅜
7	Do pref...	143	143	143	143	− ⅜
3	Univ Leaf To	51	51	50½	50½	......
8	Univ P 1st pf	67	67	67	67	......
	Univ P & R	7⅞	7⅞	7½	7½	− ⅜
2	Util P & Lt A	55½	56⅛	55½	56⅛	+ ⅛
	—V—					
	Vadsco Sales	7⅝	7⅝	7¾	7¾	− ⅛
3	Vanadium Stl	94½	94½	89⅝	90	−4
4	Vick Chem...	46	46	46	46	0
	Vir Car Chm	11⅛	11⅛	11	11	0
5	Do 6% pref	38⅛	38⅛	38⅛	38⅛	− ⅜
	Vulcan Detin	130⅛	131¾	130¼	130¼	− ¾
	—W—					
	Wabash R R	......	......	......	......	......
5	Do pref A.	90¼	90¼	90¼	90¼	......
1.50	Waldorf Syst	31⅞	31⅞	31½	31½	− ⅜
1.20	Walworth Co	46⅛	46⅛	44⅛	44⅛	−1⅜
	Ward Bak B	10	10¼	10	10¼	+ ¼
7	Ward Bak pf	74	74	74	74	......
	Warner Bros	58⅜	59½	57⅞	58⅛	+ ¼
2	Warn Quinln	29	29	28⅝	28⅝	− ⅛
5B	Warren Bros	184¾	185	183⅝	183⅝	− ¾
	Warren P&F	17	17	17	17	0
	Webster Els.	84	84	84	84	......
2	Wesn Oil & S	35	35⅝	35	35⅝	− ½
	Wst Penn El	......	......	......	......	......
7	Do A.......	104¼	104¼	104¼	104¼	......
7	Do 7% pref	108	108	106¾	106¾	−1
	W Penn Pow	......	......	......	......	......
7	Do 7% pref	115	115	115	115	......
4	W Dairy Pr A	56	60	55	55	0
4	W Dairy Pr B	34	37½	34	36⅛	+5
	Western Md.	41⅞	41⅞	41	41	− ⅛
	Do 2d pref	42	42	42	42	......
8	Wstrn Union	219	221	218	220½	+ ½
4	Wstghe Abke	62⅞	62⅞	61⅛	61⅞	− ⅜
4	Wstghe Elec	253¼	253½	245	247⅞	−5⅞
4	Do 1st pref	230	230	226½	226½	−9
	Weston El In	58⅛	61⅞	57⅛	59⅞	+1⅝
2	Do A......	32½	33¼	32½	32½	......
	West Chlor..	78	78	78	78	−2
2	Wh Eagle O	35½	36	34¾	34¾	−1¼
1	White Motor	46¾	47⅞	46⅝	47	+ ½
	White Sew M	17	17	17	17	......
4	Do pref...	39	39	39	39	......
3.75B	Wh Rk M Spg	53⅜	53½	52½	53⅛	+ ⅛
	Wilcox O & G	17¾	17¾	17½	17½	......
2	Wilcox Rh B	42⅜	43¾	42⅜	42¾	− ¼
1.20	Willys Ovlnd	20½	20½	19¾	19¾	− ⅝
7	Do pref...	95	95	95	95	......
	Wilson Co...	6½	6½	6	6	− ¾
	Do A......	15⅛	15⅛	15⅛	15⅛	+ ⅛
6	Woolworth .	102¼	102¼	98⅞	98⅞	−2⅝
	Worthgton P	131¾	133¼	129¼	129¼	−1¾
	—Y—					
4	Yale&Towne.	84	84½	83	84½	......
3	Yellow T & C	31	31	30⅛	30⅝	− ⅝
2.50B	Young S & W	55¾	55¾	55	55	+1¾
5	Yngstn Sh&T	130⅞	133	130⅞	133	0
2	Zenith Radio	44	44	43⅝	43⅝	− ⅛
	Call Money..	8	10	8	10	......

*Ex-dividend. †Ex-rights. A—Plus extras. B—Including extras. D—Partly stock. F—2½% Quarterly in common stock. H—Paid so far this year. W—Payable in stock.

LONE STAR GAS IN URGENT DEMAND

Stock Reaches New Record; Arkansas Gains; Rustless Iron Enjoys Sharp Rally

A sudden revival of buying interest in Lone Star Gas lifted that issue to a new high record in the early dealings on the Pittsburgh Stock Exchange at the opening of the new week today.

Demand for Lone Star was stimulated by reports expected to be made public shortly. In addition, there are reports in New York as well as here that a huge gas consolidation is under negotiation in which Lone Star is expectd to play a prominent part. Western Public Service displayed a moderately strong tone, but did not follow Lone Star closely. Western Public is also mentioned in connection with the consolidation rumors.

Arkansas Gas joined the rise shortly after the opening and by early afternoon had reached new high ground at 26. There was no explanation of the advance other than the previous reports of steadily increasing business for the company and the general outlook for the industry.

A spirited rally in International Rustless Iron took place in the early market when thousands of shares were bought on an upturn which carried the stock more than a point above the level at which it closed Saturday. No definite information was available, but people who have been favorable to the issue for some time were again insisting that an important contract has been signed or is about to be signed and that an announcement will be forthcoming shortly.

Pittsburgh Screw and Bolt attracted a little attention today on a dip to a new low for the movement, but there was no heavy selling pressure and the stock appeared to have plenty of support around 25.

Gen. Gas & Electric Split-Up Proposed

NEW YORK, Sept. 23.—A special meeting of stockholders of General Gas and Electric Corporation will be called to approve directors proposal to split the class A, and Class B, common stocks on a 5 for one basis.

LOCAL CURB

	Bid.	Ask.
Wierton Steel	580	....
Rex Hide Rubber	15	....
Phoenix Oil	.75	.80
Aluminum Manufacturing	35	36½
Amer Fruit Growers	14	....
Do Units	65	75
Fisher Bros Inc	9⅛	....
Do preferred	....	50
Leonard Oil	4	5
Penna Sav Bank	240	....
Sloan & Zook Producing	40	50
Do 7% preferred	98	102
U S Light & Power	54	56½
Arkansas Gas, class A	24	24½
Apollo Steel	....	25
Sterling Invest	48	....
Edgewater Steel	290	....
Copperweld Steel	62	....
Do rights	.80	.90
Penna Bradford Co.	8	....
Do preferred	52	53
Pittsburgh Bond & Share	62	63
Molybdenum Corp of Amer.	5	6
McBeth Evans Glass	54	....

SALES.

Shares.	High.	Low.	Close.
2005 Ark Gas A	24⅛	23⅞	24⅛
500 Phoenix Oil	.80	.80	.80
150 Copperweld Stl rts.	.80	.80	.80
250 Do com	65	60½	63

COTTON MARKET

NEW YORK, Sept. 23.—An opening decline in the cotton market today was followed by rallies on trade buying and covering, but after showing net advances of about 8 to 12 points prices reacted under southern selling and realizing.

The mid-afternoon market was comparatively quiet with prices about net unchanged to 4 points lower.

The report of the Census Bureau showing 3,653,038 bales ginned prior to September 16 was without much apparent effect on the immediate market. The figures were a little under one of the private forecasts, but slightly over another and appeared to have been pretty well discounted. Some further southern selling was reported which was absorbed by trade buying or covering and the market held generally steady late in the morning with December selling up to 18.75c and March to 19.01c or 1 to 5 points net higher.

LIVERPOOL, Sept. 23.—Cotton—Spots, good business done; prices lower; American strict good midding, 11.04; good middling, 10.64; strict middling, 10.44; middling, 10.24; strict low middling, 10.09; low middling, 9.84; strict good ordinary, 9.44; good ordinary, 9.04; sales, 10,000 bales, including 6,200 American. Receipts, 4,000; American nil. Futures closed, quiet and steady.

October, 9.88; December, 9.91; January, 9.91; March, 9.98; May, 10.03; July, 10.02.

DIVIDEND NEWS

Duquesne National Bank.

The Duquesne National Bank declared a 4 per cent dividend, payable October 1 to record of September 30.

* * *

Merchants Savings.

The Merchants Savings and Trust Company declared a dividend of 1½ per cent, payable October 1 to record of September 30.

* * *

Third National Bank.

The Third National Bank of Pittsburgh declared the regular quarterly 1½ per cent dividend, payable October 1 to stockholders of record September 28.

* * *

DIVIDENDS UNCHANGED.

		Payable	Record
Darby Petroleum	25c q.	Oct 15	Oct 4
Intl Printing Ink	62½c q.	Nov 1	Oct 14
Do pfd	$1.50 q.	Nov 1	Oct 14

SUGAR MARKET.

NEW YORK, Sept. 23.—The raw sugar market was quiet and as no sales were reported prices were unchanged at 3.99c for spots, duty paid.

Raw futures opened at 1 point decline to 1 point advance and continued steady throughout the remainder of the forenoon with trading of very small proportions. Offerings were not aggressive and following the call prices gained a point on covering and some buying by houses with trade and European connections with the list at midday net unchanged to 2 points higher. Cables from Europe said that rain had fallen in some of the European beet sugar countries, but the idea prevails that they came too late and that the next European crop estimate would place the crop below a year ago.

Refined was unchanged at 5.40c for fine granulated with a fair withdrawal demand but new business light and supplied through second hands at prices below those of refiners.

Visible Grain Supply.

NEW YORK, Sept. 23.—The visible supply of American grain shows the following changes in bushels: Wheat increased 2,697,000; corn decreased 117,000; oats increased 855,000; rye increased 165,000; barley decreased 192,000.

Metal Market.

LONDON, Sept. 23.—Standard copper, spot, £74 2s 6d; future, £74 12s 6d; electrolytic, spot, £84 5s; future, £84 15s. Tin, spot, £205 10s; future, £209 10s. Lead, spot, £23 12s 6d; future, £23 10s. Zinc, spot, £24; future, £24 7s 6d.

Money Market.

LONDON, Sept. 23.—Bar silver, 23 7-16d per ounce. Money, 4 per cent. Discount rates, short bills, 5¼@5⅜ per cent; three months, 5½ per cent.

FINANCIAL NEWS AND VIEWS

Value of Dollar.

Comparative figures for the level of real wages in 12 different countries shows that the purchasing power of the North American wage earner is the highest in the world. In January, 1929, with London taken as the basis of 100, the index of real wages showed Philadelphia far in the lead with 197, Ottawa second with 154, Berlin with 68, Paris with 57 and Rome with 38.

International Corporation Formed.

The entire foreign business of the Johns-Manville Corporation has been taken over by the Johns-Manville International Corporation for purpose of more efficiently developing the business throughout the world. W. R. Seigle is president of the new subsidiary.

Starrett Lands Huge Contract.

Starrett Bros., subsidiary of Starrett Corporation, has been awarded a contract involving $40,000,000 for demolition of the old Waldorf-Astoria Hotel and construction of the new Empire State Building in New York.

May Stern Forms Subsidiary.

Spiegel May Stern & Co. has formed Standard Home Utilities, Inc., to operate a national chain store system to handle standard products, mainly those consuming gas and electricity.

Cuba Cane Sugar Deposits.

More than 78 per cent of debentures and 76 per cent of the capital stock of Cuba Cane Sugar Corporation have been deposited with the reorganization committee. The final day for deposits is September 25.

Lion Oil Expands.

The Lion Oil Refining Company has acquired controlling interest in the Independent Oil Company, the Hackleburg Oil Company and the Home Oil Company, all of Mississippi and Alabama.

EVENING SUN-TELEGRAPH MARKETS

New York Curb Market

New York Curb Market

Forbes

Prosperity Pace Still Is Vigorous

By B. C. FORBES

STOCK market "average quotations" soared to a new high peak last week and closed with a moderate gain despite many violent ups and downs among animated issues.

The swiftness of declines in favorite speculative shares aroused uneasiness in Wall street.

MEANWHILE, America's prosperity is gratifyingly well-maintained as the third quarter of the year ends. Always in so vast a continent, embracing so many diverse activities and natural resources, there are uneven conditions. There are weak spots today. For example, our long, sustained construction boom has manifestly lost some of its vigor. The automobile industry has not done relatively as well during the last six weeks as it did during the earlier part of the year. Ordering of steel has diminished, at least temporarily. The oil industry is still chaotic.

Agricultural prices lost ground last week, and the general commodity price level has been sagging a little.

ON the whole, however, activity is far above normal, figuring the average of recent years as normal. Our railroads are carrying record-breaking tonnage. Bank clearings—now a less dependable yardstick—show very substantial increase Consumption of electric power is substantially ahead of last year, imports, doubtless swelled to some extent by tariff precautions, are in very heavy volume, with our exports also making a very satisfactory showing.

Best of all, the latest employment reports are most encouraging. All authoritative compilations agreeing that more workers are employed than even a year ago when things were lively, and the increase in the nation's total pay envelope is quite notable. Indeed, the employment situation appears to be better than at any time in recent years.

IT IS NOT, perhaps, astonishing that the stock market should reflect these conditions by rising to new heights in spite of so rapidly mounting brokers' loans, the abnormal charge of 9 per cent for time funds and 7 to 10 per cent call money.

Instead of daring exploits by powerful individual operators, Wall Street now talks mostly of the colossal operations of our 500 variegated investment trusts. They, we are assured, are mainly responsible for the advances in the average price of high grade stocks to dizzy heights never imagined in other days. It is a lean week which does not bring the flotation of several new projects classified as investment trusts, and some of them attract anywhere from $50,000,000 to $100,000,000.

Unquestionably, this pouring in of hundreds of millions of dollars—$2,000,000,000 so far this year—into the hands of financial firms for investment in securities has been a potent factor in strengthening stock quotations.

ONE expression coming into vogue is that such and such a high-priced stock now has a "scarcity value." The meaning is that so many investment trusts and other moneyed institutions, as well as individuals, have been absorbing choice shares that the floating supply has become unprecedentedly depleted. Admittedly, the supply of new funds for investment has this year greatly exceeded the issuance of new stocks by our leading corporations.

That there is real basis for talking about "scarcity value" can be taken for granted.

BUT "scarcity value" is utterly valueless to the out-and-out investor. It is even worse than valueless—it is a drawback, a handicap, a cost. What it amounts to is that, because of the diminished available supply, the investor has to pay more. And, of course, "scarcity value" adds not one iota to any corporation's ability to increase its profits.

Here we have a condition which heretofore apparently has been entirely overlooked.

MY GUESS is that neither time nor demand money will go appreciably higher, but that within a few weeks the trend will be the other way. Sterling having dropped to the low level of the year, additional gold exports are likely, regardless of any "understanding" between New York and London banking interests.

But whether easier money will prove sufficient in itself to keep the speculative boom going merrily on much longer is a question on which there is room for two starkly different opinions. It is difference of opinion that keeps betting on horse races and speculation in stocks going.

(Copyright, 1929, by B. C. Forbes.)

Lower Income for Park and Tilford

NEW YORK, Sept. 23.—Park and Tilford Company for six months ended June 30 profit was $648,162, after depreciation, etc., but before federal taxes, against $662,950 in the first half of 1928.

Profit for the June quarter was $383,327 before federal taxes, against $264,835 in the preceding quarter and $440,575 in the June quarter, 1928.

80 Hurt in Political Rioting in Mexico

MEXICO CITY, Sept. 23.—(INS.)—Local elections throughout the state of Vera Cruz were conducted on Sunday amid bloodshed and violence, according to advices from the city of Vera Cruz today. Fifty persons were wounded in rioting in Vera Cruz city and 30 in Cordoba. It it believed that some were killed, but the exact number was in doubt.

NEW YORK CURB MARKET

NEW YORK, Sept. 23.—(AP.)—Selling pressure was renewed in today's curb market after an opening outburst of buying had carried more than a score issues to new high levels for the year. While all of the early gains were not wiped out, many stocks were carried 1 to 3 points below their earlier high levels. Bear selling played an important part in the decline, which received some impetus also from talk of higher call money rates.

Public utilities were again heavily bought on merger rumors involving several of the large companies. New high records for the year or longer were established by all of the middle western utility issues.

Following is the list of transactions on the New York Curb Exchange, giving all stocks and bonds traded (00 omitted in sales column of stock list; 000 omited in sales column of bond list):

STOCKS.

Sales.		High.	Low.	2:45.
3	Aero Indus	21⅛	21⅛	21⅛
2	Aero Sup B	17	16⅞	16⅞
7	Agfa Ansco	33¼	32½	33¼
1	Ainsworth Mfg.	47	47	47
2	Alex Indus	8	7½	7½
1	Allied Avia	12¼	12¼	12¼
17	Allied Mtd Ind.	83¼	80⅝	81¼
1	Allied P&L 1stpf	79⅜	79⅜	79⅜
7	Allic Chal	75⅞	75	75⅞
3	Alpha Port Cem.	33j	32½	33⅓
2	Alum Co Am	440	426	426
3	Alum Goods	29⅞	29⅛	29⅛
1	Am Arch	37⅛	37⅛	37⅛
4	Am Brit & Cont	19⅜	17½	17½
2	Am Chain	42	41¼	41
2	Am Cit P&L A	64½	64½	64½
3	Do B	46⅜	46	46
	Am Com Pow wr.	8¼	8	8
18	Am Cyan B	64¾	63⅝	63⅝
5	Am Dept Stores	9⅞	9⅜	9½
26	Am Equit	31⅞	31⅞	31⅞
22	Am&Fgn Pow w	170	163	163
10	Am Gas & Elec.	208½	207½	208
*Am	L & T pref	107½	107½	107½
2	Am Tob rts	32¼	32¼	32¼
1	An Am Oil n cod	13½	13½	13½
2	Ariz Com	2¼	2¼	2¼
80	Am Invest B	39⅝	37	37
35	Do war	24½	22⅝	23⅝
*25	Am Laundry	97	97	97
2	Am Lt & Trac	345	330	336½
1	Am Maracaibo	3⅝	3⅝	3⅝
15	Am Nat Gas	16⅜	16¼	16⅜
2	Am Salamandra	85½	84	85
450	Am Superpow	63¼	60⅜	60⅜
2	Do 1st pfd	98½	98¼	98½
1	Am Thread pfd	3¼	3¼	3¼
6	Am Yvette	31	30⅝	30⅝
2	Anchor Post F	65	64	64
2	Do new	22⅜	21⅝	21⅝
1	Ang-A Oil v cod	15	15	15
3	Argo Oil	1⅞	1¾	1¾
1	Arizona Globe	3-16	3-16	3-16
2	Arizona Power	33½	33½	33½
223	Ark Nat Gas	26	23½	25⅜
240	Do A	24½	23⅜	24½
1	†Do preferred	8¾	8¼	8¼
2	Assoc Dye & Pr	8½	8½	8½
1	Asso El Ind Ltd	10	10	10
23	Asso Gas & El	69⅞	69½	69⅝
8	Do deb rts	25⅜	25	25
8	Assoc Rayon pf	53½	62½	53
1	Autom V Mach.	11⅜	11⅜	11⅜
1	Do cvt	21⅝	21⅝	21⅝
3	Aviaton Cor Am	52⅜	50½	52¾
5	Aviation Credit.	15	15	15
1	Aviation Secur	24½	24½	24½
1	Bahia Corp	4	4	4
1	Bellan Airer vtc	17¼	17¼	17¼
1	Bell Tel Can	169¾	168	169¾
2	Bens & Hedges	9	9	9
1	Bickford pfd	31	31	31
12	Blaw Knox	62	60	60½
12	Bliss Co	43⅜	38	41⅞
15	Blue Ridge	19⅝	19½	19½
15	Do pfd	45	44⅝	44⅝
115	Brazil Tr & Lt.	70	65½	69¼
6	Brill A	22½	22⅛	22⅛
6	Brit Am Tob B.	29¾	29¾	29¾
5	Brit Celanese	5⅝	5⅝	5⅝
1	Buckeye P L	67	67	67
12	Budd Mfg	22	20⅝	20⅝
1	Buff N & EP pf	24½	24½	24½
2	Bulova Watch	38	37	37¾
1	Do pfd	43½	43½	43½
2	Burco Inc	16⅞	16½	16½
2	Do pfd	45	45	45
5	Do war	8	7½	7¾
1	Burma Ltd	4⅛	4⅛	4⅛
1	Cable Rad Tube	13½	13½	13½
10	Cable & Wire A	4	4	4
50	Do B	3½	3¼	3½
18	CAM Co vtc	1¼	1⅛	1¼
1	Do pfd	8½	8½	8½
15	Can Marc Wire	7¾	7⅝	7⅝
14	Capital Adm A.	97½	77⅝	98½
2	Carib Synd new	2⅝	2⅝	2⅝
2	Carnation Milk.	47	46⅞	46⅞
5	Caterpil Tract.	80½	80	80
2	Celan ptc 1st pf	90	88	90
3	Cent Atl States.	17¼	16⅜	17⅛
11	Cent Pub Svc A	55⅜	55¼	55⅜
5	Cent Sts Elec	76½	75¾	76
2	C St El cvt p n	197	195	195
1	Do pf ex-war	83¼	83¼	83½
1	Centrifugal P	8⅛	8⅛	8⅛
14	Chn Stores Stk	39⅜	38⅝	38
1260	Cities Svc A	59⅛	58⅝	59⅛
2	Do pfd	94½	94½	94½
1	Cty Mch & T	35½	35½	35½
4	Clark Equip	62⅜	62⅛	62⅝
1	Clev El Illum	104¼	104¼	104¼
14	Cohn Hall & M	67½	64¼	67½
4	Cohn & Rosbgr	38¾	38	38¾
5	Colgate Palmol	68½	68	68
43	Colombn Synd.	¾	¾	¾
4	Colon Oil	8⅞	8⅜	8⅜
2	Colt aPt Firems	38	37⅝	37⅝
32	Colum Picture.	33⅛	32⅞	33⅛
1	Columb A Pts	26¾	26¾	26¾
*10	Com Edison	398¾	398¾	398¾
221	Com Inv Trust.	84⅛	81⅞	82¾
1	Com Po pfd	102½	102½	102½
381	Com & South	23¼	22⅝	23
120	Do ar	9¼	9	9⅛
45	Com Solvents	66¾	66	66⅛
98	†Com Util B	55	48⅛	54⅞
1	Comstk Tun n.	13-16	13-16	13-16
2	Cons Aircraft	25⅛	25⅛	25⅛
1	Cons Cop Min	9¼	9¼	9¼
4	Cons Dy Pr n	33½	33¼	33¼
21	Cons G & E Bit	139	138¼	139
22	Cons Gas Util A	36⅞	36	36⅜
15	Cons Laund Co	15¼	15	15⅛
15	Cons Ret Strs	25¼	25	25
1	Cont Diamond.	35½	35½	35½
*50	Cont G & E p pf	101	101	101
8	Cont Oil vtc Me	18⅞	19	19
1	Cont Sec	97½	97½	97½
15	Cooper Bessmr.	56⅛	55⅝	55⅝
2	Do pfd	47½	47½	47½
14	Crm of Wheat.	42½	42½	42½
12	Corron & Rey	39⅝	39⅛	39⅛
13	Do pfd	121	119¾	119¾
13	Cosden Oil	94½	93½	94⅛
125	Crock & Wheel.	78½	74	75⅛
11	Cord Corp	33⅞	33¼	33¼
38	Creole Syndic	8⅞	8⅜	8⅜
1	Crock & Wheel	749⅜	725	740
1	Cross & Bl pfd.	43⅝	43⅝	43⅝
5	Curtis Airpt ctf	4½	9¼	9¼
5	Cur Wright war	8¼	8¼	8¼
8	Deniel Reeves	38⅜	38½	38
5	Darby Pet	12	12	12
45	Dayton Airplane	46	45	45
4	Deere & Co	614½	609⅞	614½
25	De Forest Radio	17⅜	17¼	17¼
4	Dinklr Hot w w	23	22⅝	22⅝
5	Derby Oil	6½	6¼	6½
24	Detroit Aircraft	16¼	16	16
12	Dixie Gas Util	24½	23½	24
*10	Dixon Crucible	180	180	180
2	Donner Steel	38	38	38
21	Douglas Aircrft	26¼	24½	24½
*10	Dow Chem	415	405	405
24	Dubil Condenser	15½	15	15
*50	Duke Power	270	270	270
3	Durant Mot	8¾	8¾	8¾
1	Durhm R P pfd	39⅛	39⅛	39⅛
2	Eastern Util A	27⅞	27⅞	27⅞
18	Earl Radio	8	7⅞	8
68	Eisler Elec	31⅛	30½	30⅝
481	El Bond & Sh.	186	181⅞	181⅞
4	Do pfd	105⅞	105⅜	105⅞
85	Elec Invest	291	283½	294
12	Do pfd	102¼	102	102¼
42	El Pow Assoc	88½	87⅜	87⅞
35	Do A	87	84⅝	85
2	El P&L 2nd pf.	102	101⅞	102
12	Elec Share	52⅛	51½	51½
4	Do pf	131	130	130
1	Empire Power	53½	53½	53½
4	Employers Reins	32	32	32
4	EngPulSer war.	45	45	45
4	Ev Wallo Lead.	17½	16⅝	16⅝
15	Fairchild Avia	9	9	9
34	Falcon LeadMin	5-16	¼	¼
5	Fansteel Prod	30⅜	20	20⅜
1	†Fedders Mfg A	28¼	28¼	28¼
5	Fedtd Metals	37⅜	37¼	37¼
1	Ferro Enamel	60	60	60
45	Fiat Corp	24	23½	23½
18	Do deb rts	6	5¾	6
14	Financial Invest	27½	27½	27½
3	Fire Assoc Phila	47¼	47¼	47¼
28	Fokker Aircraft	45	44⅛	44½
1	FordMot Can A.	42⅜	41⅜	41⅜
1	FordMot France	11⅜	11⅜	11⅜
28	Ford Mot Ltd	18	17⅝	17⅝
4	Foremost Dairy.	18½	18	18
1	Do pf	21⅞	21⅞	21⅞
5	Foremost Fabr.	25	24⅞	25
15	Forhan Co A	34¾	34¼	34¼
24	Fourth Nat Inv.	56¾	56½	56½
45	Fox Theater A	29⅛	27½	28½
15	Garlock Packng	31⅞	31⅜	31⅜
5	Gen Am Inv nw	27⅞	26½	27⅞
10	Gen Bak new	6¼	6⅛	6¼
1	Do preferred	66½	66½	66½
15	Gen El Eng rcts	13½	13¼	13¼
1	Gen El Germany.	45¼	45¼	45¼
1	Gen Empire	36	36	36
2	Gen Ind Alcohol	30	30	30
1	Gen Ldry Mch	20	20	20
*50	Gen P S Cor pf.	95	95	95
15	Gen Rlty & Util	36⅜	35⅞	36⅜
1	Do preferred	113½	113⅛	113⅛
18	Gen Theater	64⅞	63⅝	64
1	Gen Wat & El A	28	28	28
21	Glen Alden Coal	151½	144¾	150
4	Globe Underwrt	24	24	24
4	Godchaux SugB	38¾	37½	38¾
13	Golden Cen Min	7½	7¼	7¼
12	Golden Coin	½	7-16	½
8	Goldman Sachs.	115½	113⅝	114
2	Gold Seal Elec	17	16⅛	16⅛
2	Gorham Inc pf.	44	44	44
5	Gorhm Knitbac.	5½	5½	5½
4	Graymur	66½	66¼	66¼
*20	Great A&P new	360	360	360
* 0	Do 1st pfd	116	116	116
8	Grt Lakes P pd.	105	103	105
4	Grocery Stores	16	15⅜	15⅝
4	Ground Gripper	46	46	46
2	Guardian Fire	92	92	92
4	Gulf Oil Cor Pa	1955⅝	1951½	1951⅝
8	Hall Print	20	28½	30
8	Haygart Corp	70	69¼	69¼
2	Hercules Motor.	35	35	35
8	Hormel Co	58	56	56
8	Hydraulic Elec.	80⅞	79⅞	80½
1	Hecla Min	17	17	17
1	Hir Walk G&W	15½	15½	15½
1	Homaokla Oil.	3¾	3¾	3¾
2	Horn & Hardrt	64⅜	63¾	64⅜
14	Hous G Gas	20⅞	20⅜	20⅞
12	Hud Bay M&S.	17¼	17⅛	17¼
8	Humble O&R	119⅞	119¼	119⅝
4	Hygrade Food.	29⅜	29	29
1	Imp Chem	7⅝	7⅝	7⅝
37	Imp Oil Can n	37⅞	37½	37½
4	Indus Fin ctf	36⅝	36½	36½
8	Insull Util	120¾	117	118
1	Ins Co N Am	87⅝	87⅜	87⅝
2	Insur Sec	28	27¾	27¾
4	Insur Shares	23	22½	23
1	Intercon Petrol	1⅜	1⅜	1⅜
8	Inter Pet new	26⅝	26½	26½
4	Ital Superpw	28⅞	28	28⅞
8	*Inter Sup Pw	89⅝	89½	89½
1	In Utilities B.	17⅜	17¾	17⅜
2	Interstate Hos.	24⅜	24½	24½
8	Irv Air Chute.	25⅞	22¼	25
8	Inter Sup rts	4⅛	4	4⅛
1	Inter Equity	18⅛	18⅛	18⅛
4	Do ctfs	64¼	66	66
2	Incoast Trade	31½	31½	31⅝
4	Insull Util pf	103	101½	101½
2	Intl Cigar	143	142	142
1	*Johnson Mot	44⅛	44⅛	44⅛
1	Kan Pub Ser pf	33	33	33
1	Klein Co pfd	19	19	19
24	Karstadt R Inc	16	16	16
3	Kirby Pet	2½	2½	2½
4	Kolster Brandes	3⅞	3⅞	3⅞
1	Lack Sec new	38½	38½	38½
2	Lefcourt R new	21	21	21
1	Lehigh C & N	159	159	159
8	Leonard Oil	4⅜	4⅝	4⅝
1	Lib McN & Lib.	19	19	19
3	Lily Tulip Cup	22⅞	22⅜	22⅞
1	London Tin reg.	13¼	13¼	13¼
8	Lone St Gas new	67⅛	66	67⅛
1	MacMarr Stores	40⅜	40⅜	40⅜
4	Marion St Shov	23¼	22¾	22¾
1	Maryland Cas	125½	125½	125½
8	Mavis Bot Co	2⅜	2¼	2¼
1	May Flower As	101	101	101
9	Mid W Util rts	77	73	773
24	Do pfd	20¾	19⅞	19⅞
8	Do N pfd	140	133	135½
4	Mid prior pf	211½	211½	211½
44	Lehman Corp	124⅞	122½	124½
1	Mtge Bk Col	35½	35½	35½
*10	M Rts Pow pfd.	101	101	101
1	Mead Johnson	63	63	63
9	Memph Nat Gas	21½	21¾	21¾
1	Merchants Mfg.	34	34	34
2	Merrit Ch & Sc	31½	31¼	31½
3	Do pfd	95	95	95
3	Mesabi Iron	2⅝	2⅝	2⅝
4	Metal & Min	19⅜	19¼	19⅜
8	Mid West Util	565	536½	555
245	Do new	51⅜	50	51¼
2	Do pfd	206½	206½	206½
1	Miller & Sons	51½	51½	51½
8	Mining Co Can.	3¾	3⅝	3⅝
19	Mo Kan P L	34⅞	34½	34⅞
1	Mock Judson	34½	34½	34½
*25	Mohawk H 2 pf	99¼	99¼	99¼
1	Moody's Inv pfd	50½	50½	50½
2	Mount Prod	11	11	11
2	Munic Service	20¼	20⅛	20⅛
4	Nat Amer Co	18⅜	18⅛	18⅛
8	Do new	64¾	63⅝	63⅝
4	Nat Aviation	46⅝	46½	46½
11	Nat Banc Serv	55⅝	55⅝	55⅝
1	Nat Contain pfd	33	33	33
2	Nat Fam Stores	30⅝	30¼	30¼
4	Nat Fuel & Gas	41¾	41⅛	41⅛
3	Nat Investors	377¼	370½	377¼
12	Do war	19½	18⅞	19½
9	Nat Invest pfd.	160	154⅛	156½
1	Nat Pub Svc A	38⅞	38⅞	38⅞
1	Nat Tile	34⅜	34⅛	34⅜
1	Nat Un Radio.	37	37	37
*20	N Eng Pow	100	100	100
3	Newpt Co	50¾	50	50
1	N Y Auct A	20	20	20
9	N Y Investors.	47¼	46	46
120	Niag Hud Pow.	24⅞	24⅜	24⅝
12	Do A war	7¾	8	
2	Do B war	18⅞	18⅞	
5	Niles Bem Pond	47½	45¼	46
2	Noma Elec	22¾	22⅜	22⅝
3	Noranda Mines.	55⅜	55½	55⅜
5	North Am Avit	11⅝	11⅜	11⅜
1	No Am Util Sc	17⅜	17⅜	17⅜
1	Northwest Eng.	29⅝	29⅝	29⅝
10	Ohio Cop	1½	1½	1½
5	Ohio Oil	77⅛	76⅞	77⅛
1	Oil Stocks A	14⅜	14⅜	14⅜
1	Pac G & 7 1st pf	26⅛	26⅛	26⅛
3	Pacific West Oil	24½	24¼	24¼
28	Pantepc Oil Ven	5	5	5
6	Paramount Cab	22¼	22¼	22¼
1	Patersn Sargnt	38	38	38
6	Penney Co	113⅜	112	113⅜
1	Penn Mex Fuel.	30	30	30
22	Pennroad Corp.	24	23	23
2	Pen Wat & Pow	100	99⅞	100
1	Peop Drug Sto	90	90	90
2	People Lt Pw A	51½	51½	51½
3	Pac PS Co	35⅞	34⅜	34⅝
5	Polymet Mfg	95	95	95
35	Pac G&E A rts	3	3	3
2	Pinchon & John	34⅛	34	34
2	Pinr P&L 7%pf	108¼	108¼	108¼
9	Petroleum Co	25⅝	25¼	25⅝
2	Philip Morris	1	1	1
1	Philippe B	25½	25⅛	25⅛
2	Pilot Radio	28¾	28¾	28¾
4	Pitney Bow nw.	25	24⅛	24⅞
*50	P & L E Ry	144⅛	144⅛	144⅛
5	Portland El Pw	79	7 9	79
2	Pow Corp Can	124⅞	124⅞	124⅞
4	Powdrell & Alex	118	115	115
25	Prudential Inv	41⅜	40⅝	41
16	Prince &Whitely	13½	13¼	13¼
9	Do pref	50	50	50
13	Rainbow L P A	39½	39	39⅞
25	Do B	20⅞	20¼	20½
2	Reliable Stores	26⅜	26½	26½
11	Reliance Man	59⅞	57⅜	57⅜
2	Repetti Candy	1⅜	1⅜	1⅜
2	Reynolds Met A.	44	44	44
4	Reynolds Bros	15½	15½	15½
4	Rike Kumber	41⅞	41½	41⅞
2	Roan Ant Cop	43½	43⅛	43½
1	Roch Cent Pow.	41	41	41
1	Rockid L&Ptrctf	33¾	33¾	33¾
3	Root Ref pref	25½	25	25½
1	Ruberoid Co	72½	72½	72½
1	Ryerson & Sn	45	45	45
5	St Regis Paper	39⅝	38⅜	39⅝
150	St Regis Ppr pf	103½	103⅛	103½
2	Salt Creek Prod	14	14	14
1	Schiff & Co	50¼	50¼	50¼
2	Schulte Rel Est	15⅜	15⅜	15⅜
12	Schulte United.	6½	5½	6½
5	Segal Lock	13	12¾	13
4	Selected Ind	25⅞	25¼	25¼
12	Sentry Saf Cont	17⅝	17	17
1	Shatuck Denn	15	15	15
2	Scheaffer Pen	65	65	65
10	Shanandoah	32⅝	32	32
4	Shenandoah pf	51¼	50½	50⅝
3	Selica Gl Cp vtc	31⅛	31⅛	31⅛
10	Singer Mfg	540	540	540
50	Smith A O	250½	250¼	250¼
6	St. Regis rts	3½	3¼	3¼
5	Sharp & Dohme	28½	28⅛	28½
5	Sisto Financial	53	53	53
16	Sonora Prod	3⅞	3⅝	3¾
3	Simns Bd cv pf	48	48	48
1	Shawinigan Wt	101	101	101
2	So Cities Util A	58	58	58
*25	Do pf	85	85	85
15	So Corp	21¼	20½	21
1	SW Dairies	23½	23⅛	23⅛
1	Do pf	92½	92½	92½
6	SW Gas Util	18¼	17⅞	17⅞
1	Span&Gen Corp.	2½	2½	2½
16	Std Oil Indiana.	55¼	55	55¼
2	Do Kansas	25	25	25
28	Do Kentucky	42⅞	42¼	42⅝
*10	Do Ohio pf	115¼	115¼	115¼
*50	Std Screw	170	170	170
12	Starrett Corp	45½	44	44
1	Starrett L S	42⅞	42⅞	42⅞
1	Strauss R Strs.	25¾	25¾	25¾
2	Strombg Carlsn	32	32	32
3	Stutz M Car Am	13¼	12⅝	13¼
1	Sun Investment	33⅝	33⅝	33⅝
2	Do pfd	50⅜	50⅛	50⅜
6	Swift Int	35	34¼	34½
1	Syracse W M B	18¾	18¾	18¾
12	Tampa Elec	99⅜	96¼	96¼
5	Teck Hugh Gold	5⅞	5½	5½
*100	Tenn El Pow p	104½	104¼	104½
1	Tex O & Land	14	14	14
6	Third Nat Inv.	75⅛	75	75⅛
13	Thompson Star.	16	16	16
1	Tishman Realty	61	61	61
12	Transnam Corp	163	161⅛	162⅛
17	Do new	66⅜	65⅞	66
4	Transcont A Tr	19⅛	19⅛	19⅛
3	Do ctfs	16¼	16	16
6	Trans Lx Day P	13⅜	13½	13½
12	Tri-Cnt Al ctf	101½	101½	101½
11	Tri Cont Corp.	48	47⅛	47¾
1	Do pfd	109½	109½	109½
1	Triplx Sf Glass	11½	11½	11½
3	Tri Utilities	55⅝	58½	58⅛
2	Trunz Pork Str	38½	38½	38½
*20	Tub A Silk B ct	349½	349	349
5	Ulen & Co	32	32	32
1	Union N G Can.	39⅞	39⅞	39⅞
45	Union Carbon rt	4	3⅝	4
1	Unit Car Fast	21⅝	21⅝	21⅝
1	Un Chem ptc pf	40½	40½	40½
135	Unit Corp war	47⅞	46⅜	46½
121	Unit Gas	50	57¼	48⅛
16	Unit Gas Imp	303½	299⅞	300½
334	Do rts	3⅜	3⅜	3¾
113	Unit Lt&Pow A	52¾	52	52
4	Unit Reprod B.	9⅛	9	9⅛
5	U S Dairy Pr A	62	62	62
1	Do B	22¾	22¾	22¾

FRENCH FUTURE RESTS ON TAX REVISION

High Levies Declareed Drag On Enterprise; Evasion Held Hope of Industry

By MERRYLÆ STANLEY RUKEYSER

PARIS, Sept. 23.—A key to the French economic future lies in the question of tax revision.

Numerous financiers and business men here, with whom I have discussed the situation, believe that enterprise is seriously discouraged by the existing high scale of taxation. Of course, taxes are still widely evaded; if they were not, some of the financial observers here believe, the wheels of industry would stop.

High taxes on new capital issues currently prevent France from playing a role as a leading capital exporting nation, and France will not be able to make loans commensurate with its immense gold hoards until such taxes are revised downward. Likewise, double taxation keeps the investment trust principle from catching a real foothold in France.

AFFECTS STOCKS

Technically, French stocks on the basis of the revalued franc should be selling at five times the pre-war level. However, on the average, they are selling at not more than three times the pre-war levels. The explanation for the disparity is again to be found in the tax situation. The average company is not able to get its net earnings in francs up to five times the pre-war level, despite the fact that the franc is worth four cents, compared with nearly 20 cents before the war. In many instances, the public is paying five times as much for goods and services, but much of the increment is taken by the government in the form of larger taxes. This is notably true of the railroads. The hotels add 18% to the bill for taxes.

The speculation for the rise in French stocks is based partly on the belief that in time there will be a revision downward in taxes, which will be reflected in larger earnings for corporations and also in larger dividends. Under existing tax schedules, coporations go the limit in hiding earnings and assets. Current reported earnings for representative French companies are extremely small in relation to the actual assets. The bulls, however, believe that ultimately earnings will be better, partly as a result of the lowering of taxes. At present, companies, whose shares sell to yield between 1 to 3 per cent, are disinclined to increase dividends, which are heavily taxed.

RETARDED BY POLITICS

Furthermore, under existing tax conditions, there is little incentive for large scale mergers and consolidations. Furthermore, the French temperament is frankly puzzled by big business of the American type, wondering how one brain in the head of the chief executive can keep tabs on the varied phases of a giant corporation. Individualism, rather than the new American conception of collectivism in business management, still prevails in France.

Economically strong, France is moving forward, but the march of progress, in the opinion of French bankers, is retarded by domestic politics. The French Parliament is not commercially minded. It is not pro-business. The politician is inclined to look upon wealth as something to tax rather than as something to foster. Accordingly, the French enterpriser feels that he is handicapped in competition with Americans.

There is, of course, little of the American scattering of corporate ownership among the multitudes. Well informed bankers here believe that American prosperity is stimulated by the wide dissemination of stock. Before the war, the average French investor bought only bonds, and is still inclined to stick mainly to fixed maturity obligations. However, there is evidence of a gradual change in attitude. The new American preference for common stocks for long term investments is receiving some attention in France, and the younger generation of Frenchmen is considering common stocks for a place in their investment portfolio.

BONDS IN DEFAULT

They have seen ample evidence of the limitations of bonds. As a result of the revaluation of the franc, pre-war internal bonds are really worth only 20 cents on the dollar.

Before the war, the Frenchmen were taught that investment safety was to be found in low yield bonds. But the low yielding Turkish and Russian bonds, which were extensively bought here, are in default.

Kenneth Goode, American advertising man, in his new book "Turning People Into Gold," expresses the doctrine that great wealth is to be made in giving the people what they want, not in making them take what you happen to make. The best managed American concerns have become sufficiently flexible in operations to base production on public opinion in the field of consumption. That resiliency is largely absent here. The consumer still must conform to the rules made by the French business man. For example, during the recent peak season at Biarritz, guests, wanted to depart could not get sleeping car accommodations a week in advance, many being compelled to remain over. In America, the railroads attempt to conform to such peaks by running extra sections of the principal fast trains, letting consumers set the pace by expressing their demand.

(Copyright, 1929, Universal Service, Inc.)

Insurance Sales Gain Sharply This Year

By GEORGE H. SNYDER.

THE high rate of industrial activity of the past year has been reflected in gains in many types of business in addition to the luxury lines. For one thing, the sales of life insurance have taken a sharp spurt.

Outside of savings deposits and the growth of investment activities of people in modest circumstances, there is perhaps no more trustworthy index of the current trend towards the accumulation of wealth among all classes. The buying of life insurance is just as much a form of saving as a deposit in a bank, the purchase of a home or the making of an investment.

Figures just compiled show that every section of the country increased its sale of new life insurance in August, in the first eight months of 1929 and in the 12-month period ending August 31, 1929. The figures were compiled by the Life Insurance Research Bureau at Hartford, Conn. They are based on reports of 78 contributing companies representing 88 per cent of the total legal reserve of ordinary life insurance in force in the United States.

August Gains 10 Per Cent

AUGUST sales show a 10 per cent increase over the production in August, 1928. Of the reporting companies 68 per cent showed gains. For the first eight months of the year, the country as a whole increased its production 8 per cent. This same increase was made in the 12-month period ending August 31, 1929.

The Middle Atlantic States, which include Pennsylvania, pay for approximately one-third of the business now sold in the country. These states showed an increase of 13 per cent in August over August, 1928. New Jersey led with an unusually large monthly gain of 33 per cent. The Middle Atlantic States showed gains of 10 per cent both for the eight months and for the year to date.

Other Insurance

OTHER types of insurance companies have also reported gains in their premium income. The fire insurance companies have had greater underwriting losses than in 1928, due to an abnormally dry summer, but these losses have been less than in 1927 because of better discrimination in risks.

In view of the general improvement in the business of insurance companies, another study, made by the United States Shares Corporation, expresses surprise that the insurance stocks have been lagging behind the general rise of security values.

Stocks Up 9 Per Cent

DURING the first eight months of this year insurance stocks have increased only 9 per cent in price as compared with 16 per cent for industrials, 25 per cent for railroads and 73 per cent for utilities, she study points out. In years prior to 1928 in which securities have undergone substantial appreciation, insurance stocks have led the market. This year the lag is particularly pronounced.

Insurance companies have participated generously in the profits from the rise in security values through their heavy holdings in both bank and other common stocks. The executives handling their investment portfolios are among the most expert and highest priced in the field. In many respects the insurance companies are comparable to investment trusts. Year by year they are pouring the excess of their premium income over losses into new securities.

Public Neglect

LESLIE C. STUTTS, secretary of the shares corporation, in charge of insurance investments, presents two reasons for the apparent neglect of insurance stocks by the public. These are the high unit price of the shares of many leading companies and the capture of public attention by stocks giving spectacular performance. Quite naturally, insurance stocks are held by seasoned investors rather than the average investor.

Public activity should be stimulated in the future through the reduction in par values due to the stock split ups now taking place.

CHICAGO STOCK QUOTATIONS

CHICAGO, Sept. 23.—Following is the official list of transactions in stocks on the Chicago Stock exchange today:

Sales.		High.	Low.	1:30.
100	Abbott Lab	42	42	42
150	Acme Steel	129½	129	129
250	Adams Mfg.	36⅝	36½	36½
100	Ainsworth	47	47	47
250	Allied Mot Ind.	46½	46	46
50	Do pfd	51½	51½	51½
50	Allied Products	65	65	65
50	Altorfer Bros	40¾	40¾	40¾
400	Amn Equ	32	31½	31½
100	Am Radio	10¾	10½	10½
300	Am Yvette	30¾	29¾	29¾
400	Am Metal	40¾	39	39
350	Asso Tel & Tel.	62	61¼	61½
1700	Assoc Tel Util.	41¼	40¼	41
50	Atlas Stores	39	39	39
200	Auburn Auto	480	472	480
100	Backstay Welt	43¼	43¼	43¼
950	Bendix Aviation	81	79½	79½
200	Binks Mfg	28	27½	28
2450	Borg Warner	75½	75	75½
100	Bright Star Elec B	3¼	3¼	3¼
200	Chain Str Prods.	19⅝	19½	19¾
2750	Cent P Ser A rts	3¾	3⅝	3⅝
1200	Cent S W rts.	3	2⅞	2⅞
350	Chi Corp pfd	59⅝	58¾	58⅝
3100	Chi Ind	48½	47⅝	48⅛
1050	Do pfd	56¼	55⅝	56
8250	Cities Serv	59	58⅝	58⅞
100	Brown F & WireA	23¼	23¼	23¼
100	Do B	19¼	19¼	19¼
800	Bruce E L Co	84	83½	83½
2550	Bulova Watch	38	37¼	38
300	Butler Bros	31¾	31	31
800	Ceco Mfg	57	56¼	56¾
50	Do pref	55¾	55¾	55¾
1150	Commonwealth Ed	170	170	170
50	Do pfd	101	101	101
2600	Chicago Corp	54¼	53	53¾
100	Chgo Rivet & M.	3¼	3⅛	3⅛
350	Chicago Yel Cab	30	29	30
295	Comonwealth Edis	400	395	396½
150	Comonwealth Util	49	48½	49
1150	Consumers	10¼	9¾	10
11150	Cont. Chi Corp	96⅞	94	94¾
2100	Cord Corp	34½	33¾	33¾
100	Decker Cohn	15	15	15
100	Fed Screw	71	71	71
1200	Gen Theat	64¼	62½	63⅞
700	Elec Household	80	75	77
150	El Research Lab	9	8⅞	9
500	Empire Pum Serv	31⅝	31½	31½
300	Foote Gear & M.	23⅞	23	23
100	Gen Candy Corp.	7	7	7
100	Gerlach Barklow	18	18	18
150	Gleaner	133½	133	133½
150	Goldblatt Bros	33	33	33
900	Grt Lakes Aircft	22⅛	22	22⅛
2500	Grt Lakes Dredge	216	216	216
16800	Grigsby Grunow	64¾	63	64¼
200	Ground Grip Shoe	46⅜	45¾	46⅜
800	Hall Print	28	28	28
100	Hart Carter	23¾	23½	23½
1000	Hormel & Co	55½	55½	55½
100	Houd Hershey B.	47¼	47¼	47¼
300	Hussman Lig	28	27¾	28
16150	Insull Util Inv.	121¼	118	118¼
850	Do 2d pfd	103½	102½	103
400	Inland	26¼	26	26¼
200	Iron Fireman	36	35½	35½
100	Kellogg Switch	13⅞	13½	13⅞
250	Ken-Rad T & L.	25	24½	25
50	Keystone Steel	42¼	42	42⅛
100	Lehman	123	123	123
100	Kirsch Mfg	19⅜	19⅛	19⅜
500	Lane Drg VTC	16¼	16	16¼
200	Leath	16	15½	16
500	Libby M'Neall	17⅞	17⅜	17⅝
50	Lincoln Ptg uf	43⅝	43⅛	43⅝
350	Lindsay Light	5½	5½	5½
50	Lion Oil Ref	31¾	31¾	31¾
200	Marks Bros	18½	18	18½
200	Meadows Mfg	6	6	6
300	March & Mfs A	33¾	34½	34½
6500	Mid Wst Util	570	545½	555
200	Mid W U 6% pf.	191	190	191
900	Mid W U 8% pf.	202	199	201½
1000	Mid W U pr lien	212	205	212
1500	Mo-Ks Pp Line.	34⅜	34⅜	34⅜
50	Line Ptg	23⅞	23⅞	23⅞
200	Lindsay Nunn	31	30½	30¾
1000	Manh Dearb	53¼	53¼	53¼
1900	Midl United	33	32¾	33
300	Nat Rep Inv	63	62	63
300	Not Un Rad A	38	37	37
450	No Amn Lt & P	73	72	72
50	No Amn Wat Wk	23¼	23¼	23⅛
1050	N W Bancorp	98⅜	95¾	96⅛
50	Monroe Chemical	20⅜	20¼	20⅜
50	Do preferred	40¼	40¼	40½
1150	Monsanto Chem.	78⅞	77½	78½
60	Morrell John	70½	70¼	70½
150	Muncie Gear A.	11⅜	11⅜	11⅜
50	Muskegon Pat Spo	24	24	24
400	Nachmann Spring	62¾	62	62¾
50	Nat El Pow A	48	46	46
200	Nat Leather	3¼	3¼	3⅛
1350	Nat Sec Invest	54½	53¾	53¾
50	Do pfd	116	116	116
50	Nat Standard	43	43	43
150	Nat Terminals	16⅜	16	16
150	Noblitt Sparks	62½	61¼	61¼
950	N A Gas & El	23¼	22¾	22⅝
1300	N & S Am Corp	39	37¾	37½
150	Ontario Mfg	43	42¾	42¾
450	Pac Pub Serv A	35	35	35
200	Peoples L & P	51½	51¼	51¼
200	Pines Winterfrt	80½	79½	79½

Sales.		High.	Low.	1:30.
900	Polymet Mfg	95	92	95
250	Process Corp	22	22	22
11000	Public Service	400	385	385
350	Do n p	400	381	402
200	Q R S Music	46½	46½	46½
100	Raytheon	65	65	65
200	Reliance	23½	23	23
100	Ryerson & Son	45	45	45
450	Sally Frocks	30	29½	30
250	Signde Stl St w	1⅜	1¼	1⅜
550	Sonatron	30½	30	30½
200	Stand Dredging	35	35	35
200	Do pfd	35⅝	35½	35⅝
50	Steinite Radio	23	23	23
100	Storkline Furn	25	25	25
50	Sutherid Paper	15	15	15
550	Swift & Co	139¾	139	139¼
850	Swift Internti	35⅛	35	35
100	T-O-Stat Cont	35	35	35
150	Unit Corp	26⅝	26½	26⅝
1850	United Gas	40¾	47⅛	48⅜
650	U S Gypsum	86⅛	86¼	86¼
900	U S Rad & Tel.	38¾	37⅞	37⅞
150	U S Lines	17⅝	17½	17⅝
350	H O Stone	37	36½	37
3750	Seaboard Util	15⅝	15½	15½
100	US Dairy A	61	61	61
400	Utah Radio	17⅜	17¼	17¼
5300	Utility Indus.	49¾	49½	49½
950	Do pf	51	50⅜	50¾
400	Util P&L A	56½	55⅜	55⅝
1850	Do n v	33⅜	32¾	33
100	Van Sicklen	30¾	28	30¾
3550	Vortex	32½	31	32
500	Do A	35	34½	34½
150	Warchell pf	32	31½	32
50	Wayne Pump com	23½	22½	23½
100	Western Cont Util	23⅞	23½	23⅞
500	Wms Oil-O-Matic	17¾	17	17
300	Winton Engine	73	73	73
550	Yates Machine	26¼	25¾	26⅛
200	Zenith Radio	44	43¾	43¾

Shattuck Acquires Schrafft and Sons

NEW YORK, Sept. 23. — The Frank G. Shattuck Company has purchased the outstanding stock of the W. F. Schrafft and Sons Corporation for $8,750,000 in cash and 65,000 shares of stock of the Shattuck Company. To finance the cash part of the transaction Shattuck will offer stockholders of record October 1 175,000 shares of Shattuck stock at $50 a share in the ratio of one new share for each six shares held. Right to subscribe expires October 21. The purchase is to be completed on or before November 1 next. The W. F. Schrafft firm manufactures candy.

Wheat Production For 1929 Smaller

WASHINGTON, Sept. 23.—The 1929 wheat production in 30 countries is reported at 2,860,167,000 bushels, a reduction of 12 per cent from the 3,245,826,000 bushels harvested in those countries when they represented 83 percent of the estimated world total production exclusive of Russian and China, according to the Department of Agriculture here.

Valley Steel Bar Production Higher

Average independent steel bar capacity in the Youngstown district is at 70 per cent this week, compared to 50 per cent in the preceding week.

Of 51 open hearth furnaces, 41 are in operation, against 45 a week ago, and 112 of 120 sheet mills are under power.

NEW YORK BOND MARKET

NEW YORK, Sept. 23.—Considerable irregularity appeared in the early quotations on the bond market today. The convertibles touched new high spots in response to the strength of the stocks they represent, but the share feature issues as a group were markedly uneven.

NEW YORK, Sept. 23.—(AP.)—Transactions in the most active bonds on the New York Stock Exchange today were as follows, 000 omitted, in sales column (United States bonds in dollars and thirty-seconds of dollars):

U. S. GOVERNMENT BONDS.

67	Liberty 3½s '32-47	97.22	97.18	97.20
13	Do 1st 4¼s	98.24	98.20	98.20
27	Do 4th 4¼s	98.25	98.20	98.23
1	Treasury4¼s '47-52	106.18	106.18	106.18
1	Do 4s '44-54	103	103	103
35	Do 3¼s '46-56	100.12	100.08	100.12
51	Do 3¼s '40-43	97.17	97.15	97.15
53	Do 3¼s '43-47	97.16	97.16	97.16

CORPORATION BONDS.

Sales.		High.	Low.	Last.
18	Abr Straus 5½s'43	107	107	107
2	Ajax Rub gold 8s	73	73	73
188	Alleghany 5s'44	110	108½	110
503	Do 5s'49	119	118¾	119
2	Allis Chalmers 5s'37	99¾	99¾	99¾
3	Am Ag Chem 7½s	105	105	105
1	Am Chain sf deb 6s	98	98	98
73	AmIGChem 5½s'49	114¼	113	113
111	Am Internat 5½s'49	119	118¾	118½
9	Am Nat Gas 6½s'42	85	85	85
1	Am Smelting 5s	100	100	100
2	Am Sug Ref 6s	102½	102½	102½
19	Am Tel&Tel 5½s	105¼	105	105¼
1	Do col 5s'46	102	102	102
8	Do at 5s'60	101½	101¼	101¼
710	Do cvt 4½s'39	217½	215½	217¾
1	Am Tob 6s	105¼	105¼	105¼
1	Am Wat Wks 6s	101½	101½	101½
3	Do 5s	98	98	98
21	Am Writ Pa 6s'47	81½	80¾	81¼
2	Ang Chil Nitrate 7s	96¾	96¾	96¾
11	Arm & Co 7s'42	99½	99½	99½
2	Do rest 4½s	88½	87½	87½
1	Assoc Oil rct 6s	102	102	102
27	AT&SF cvt 4½s'48	157	156	156
16	Do gen 4s	90¼	90	90¼
2	Do adj 4s	86¾	86¾	86¾
5	Do adj 4s st	85½	85½	85½
1	Atlanta&Bir 4s	82½	82½	82½
9	ACL-L&N col tr 4s	85¾	85¼	85¼
3	Atl Gulf & W I 5s	73	73	73
5	Atl Refin deb 5s	99¾	99¾	99¾
14	Balt & O rfg 6s'95	108¼	108¼	108¼
17	Do 1st 5s	101¼	101¼	101¼
23	Do rfg 4s	100	99¾	100
6	Do 5s D 2000	99¾	99¾	99¾
2	Do cvt 4½s	99¾	99¾	99¾
4	Do gold 4s	99	99	99
3	Bell Tel& 1st&ref 5s	103½	103½	103½
17	Beth Steel con 6s A	104¾	104¼	104¾
1	Do con 5½s	104½	104½	104½
6	Do p m 5s '36	99¾	99	99
3	Bos & Maine 5s'67	94¾	94½	94½
4	Bot Con Mills 6½s	52	50½	52
110	Bow Bell Mou 7s'36	102½	102½	102½
4	Brn Shoe Th ver con	60	60	60
1	Bkln Edi gen 5s A	102½	102½	102½
71	Bklyn Man Tran 6s	91	90¼	91
3	Bull Roads con 4½s	87	87	87
1	Bush Term con 5s	91¾	91¾	91¾
6	Do Bldg 5s	100	100	100
15	Canada Pac 5s '54	100¾	100½	100½
5	Can Nor 5s'36	99	99	99
2	Can N Ry 4½s 1957	92	91½	91½
8	Do 4½s '68	91	91	91
1	Can Nor deb 6½s	113¾	113¾	113¾
11	Can Pac deb 4½s	91	90¾	90¾
1	Caro C & Ohio 6s	107	107	107
1	Cent Br Un Pac 4s	76½	76½	76½
1	Cent of Ga 5½s	101	101	101
1	Do 5s C '59	95¾	95¾	95¾
13	Central Pac 5s	100¾	100¾	100¾
2	Central Steel 8s	121½	121½	121½
10	Certainteed 5½s'48	73½	73	73½
22	Ches Corp 5s '47	98	97½	97⅞
6	Ches & O gen 4½s	95	95	95
5	Do ref 4½s A '93	93¼	93¼	93¼
5	Chi & Alton 3½s'50	70	70	70
48	Chi B & Q 4½s '77	96	96	96
2	C & E I 5s '51	76	75	76
17	Chicago G W 4s	65¼	65	65¼
4	CM&StP gen4½sE	90	90	90
44	Do 5s '75	88¼	87¼	88
41	Do adj 5s 2000	78¾	78	78
1	C & N W 7s	100	100	100
1	Do 6½s	107½	107½	107½
5	Do 4½s 2037 stp	91¾	91¾	91¾
1	Chi Railway 5s	78½	78½	78½
20	C I Ry 1st 4½s'52	89	89	89
3	Do gen 4s	82¾	82¾	82¾
14	Do rfg 4s	92¾	92¾	92¾
9	C T H & S E 5s	91	91	91
11	Chi Un Sta 5½s C	111¼	111¼	111¼
1	Do 5s B	102½	102½	102½
7	Chile Cop 5s '47	94¼	94	94
1	CCC&StL db 4½s'31	98½	98½	98½
20	Do rfg 4½s'77	92¾	92¾	92¾
1	Cleve C & Wh 5s	97	97	97
3	Cleve Un Term 5½s	101	101	101
4	Colon Oil 6s '38	94	94	94
22	Col & So rfg 4½s	96⅞	96¼	96⅜
1	Col G&E gen 5s'52	97¾	97¾	97¾
5	Do 5s'52 May	98	97⅞	98
2	Com Credit 6s	98	98	98
576	Com In Tr 5½s'49	107½	105	106½
1	Cons Coal Md 5s	66½	66½	66½
4	Consol Cor 6s '48	92	92	92
8	Do 5s '43	75	75	75
1	Cr Cork & S 6s '47	98¾	98¾	98¾
12	Crown Will 6s '51	100	99	99
3	C Sug cvt deb 7s	96½	96	96
1	Cub Nor Ry 5½s	80½	80½	80½
13	Cub RR rfg 7½s A	99	99	99
4	Do 5s	82¼	82¼	82¼
1	Cub-A Sug col 8s	99¾	99¾	99¾
13	Cub Dom Sug 7½s	61¾	61	61¾
1	Cumb T & T 5s	101½	101	101½
2	Del & Hud 7s	101½	101	101½
4	Del & Hudson 5½s	103½	103	103
3	Den G & El 5s stp	98¾	98¾	98¾
8	Den & Rio G con 4s	88½	87½	88
1	Do West 4s	89¾	89¾	89¾
5	Do West rfg 5s	84½	84½	84½
4	Det Ed 1s & rf 6s	107	107	107
1	Do 1s 4½s	100	100	100
1	Do 5s '49 A	101½	101½	101½
11	Dodg Bro deb 6s'40	99½	98¾	99¼
6	Donner Stl rfg 7s	101½	101½	101½
3	Duquesne Lt 5s'49	101½	101½	101½
3	Erie 1st con ext 7s	101	100¾	101
49	Do rfdmp 5s '67	92½	91½	92¾
16	Do gen lien 4s	80¾	80¼	80¾
6	Do cv 4s A	80½	80½	80½
5	Fed Metals cvt 7s	101½	101½	101½
5	Fisk Rub 8s	99¾	99¾	99¾
12	Florida East 5½s'74	95	95	95
4	Fonda Jn & Gl 4½s	33½	33½	33½
22	Gen Stl Cast 5½'49	101½	101	101½
24	Gen Pub Ser 5½s	113¾	113	113½
1	Gulvesto, H&S 5s	73	73	73
10	Gannett Co 6s '43	92	92	92
3	Gen Asphalt 6s '39	104¾	104¾	104¾
12	Gen Cable 5½s'47	97½	97	97¼
21	Gen Mot Accpt 6s	107¾	107¾	107¾
10	Goodrich B F 6½s	107½	106½	107½
2	Goodyr T&R 5s '57	89½	88½	88½
19	Gould Coup 6s '40	70¾	69¼	70
1	Gr Nor Ry 7s A '36	99¾	99¾	99¾
26	Gr Nor Ry gen 6s	103½	102¾	103½
15	Do gen 5s	101	101	101
32	Do gen 4½s 76 D	94½	94¼	94¼
1	Gulf M&O 5½sB50	100½	100½	100½
7	Gulf Stg Stl 5½s	42	97	97
1	Hock V 1st cn 4½s	92½	92½	92½
1	Hud Coal 5s A 62	71¼	71	71
3	Hud & Man 5s	87	87	87
6	Ill Cent ref 4s	86	85¾	86
10	Hum OilR 5s '37	97½	96½	96½
1	Illinois Bell Tel 5s	102½	102½	102½
1	Illinois Cent 6½s	107½	107¾	107½
2	Do 5s	102½	102½	102½
2	Do ref 4s	87½	87½	87½
11	Can Nor deb 6½s	113¾	113¾	113¾
11	Can Pac deb 4½s	91	90¾	90¾
1	Caro C & Ohio 6s	107	107	107
1	Cent Br Un Pac 4s	76½	76½	76½
1	Cent of Ga 5½s	101	101	101
1	Do 5s C '59	95¾	95¾	95¾
13	Central Pac 5s	100¾	100¾	100¾
2	Central Steel 8s	121½	121½	121½
10	Certainteed 5½s'48	73½	73	73½
22	Ches Corp 5s '47	98	97½	97⅞
6	Ches & O gen 4½s	95	95	95
5	Do ref 4½s A '93	93¼	93¼	93¼
5	Chi & Alton 3½s'50	70	70	70
48	Chi B & Q 4½s '77	96	96	96
2	C & E I 5s '51	76	75	76
17	Chicago G W 4s	65¼	65	65¼
4	CM&StP gen4½sE	90	90	90
44	Do 5s '75	88¼	87¼	88
41	Do adj 5s 2000	78¾	78	78
1	C & N W 7s	100	100	100
1	Do 6½s	107½	107½	107½
5	Do 4½s 2037 stp	91¾	91¾	91¾
1	Chi Railway 5s	78½	78½	78½
20	C I Ry 1st 4½s'52	89	89	89
3	Do gen 4s	82¾	82¾	82¾
14	Do rfg 4s	92¾	92¾	92¾
9	C T H & S E 5s	91	91	91
11	Chi Un Sta 5½s C	111¼	111¼	111¼
1	Do 5s B	102½	102½	102½
7	Chile Cop 5s '47	94¼	94	94
1	CCC&StL db 4½s'31	98½	98½	98½
20	Do rfg 4½s'77	92¾	92¾	92¾
1	Cleve C & Wh 5s	97	97	97
3	Cleve Un Term 5½s	101	101	101
4	Colon Oil 6s '38	94	94	94
22	Col & So rfg 4½s	96⅞	96¼	96⅜
1	Col G&E gen 5s'52	97¾	97¾	97¾
5	Do 5s'52 May	98	97⅞	98
2	Com Credit 6s	98	98	98
576	Com In Tr 5½s'49	107½	105	106½
1	Cons Coal Md 5s	66½	66½	66½
4	Consol Cor 6s '48	92	92	92
8	Do 5s '43	75	75	75
1	Cr Cork & S 6s '47	98¾	98¾	98¾
12	Crown Will 6s '51	100	99	99
3	C Sug cvt deb 7s	96½	96	96
1	Cub Nor Ry 5½s	80½	80½	80½
13	Cub RR rfg 7½s A	99	99	99
4	Do 5s	82¼	82¼	82¼
1	Cub-A Sug col 8s	99¾	99¾	99¾
13	Cub Dom Sug 7½s	61¾	61	61¾
1	Cumb T & T 5s	101½	101	101½
2	Del & Hud 7s	101½	101	101½
4	Del & Hudson 5½s	103½	103	103
3	Den G & El 5s stp	98¾	98¾	98¾
8	Den & Rio G con 4s	88½	87½	88
1	Do West 4s	89¾	89¾	89¾
5	Do West rfg 5s	84½	84½	84½
4	Det Ed 1s & rf 6s	107	107	107
1	Do 1s 4½s	100	100	100
1	Do 5s '49 A	101½	101½	101½
11	Dodg Bro deb 6s'40	99½	98¾	99¼
6	Donner Stl rfg 7s	101½	101½	101½
3	Duquesne Lt 5s'49	101½	101½	101½
3	Erie 1st con ext 7s	101	100¾	101
49	Do rfdmp 5s '67	92½	91½	92¾
16	Do gen lien 4s	80¾	80¼	80¾
6	Do cv 4s A	80½	80½	80½
5	Fed Metals cvt 7s	101½	101½	101½

Personals 18 Personals 18

LONG DISTANCE MOVING
Haugh & Keenan Storage & Transfer Co.
Center and Euclid Aves. Montrose 6700

WOMAN'S REALM

Your charm depends largely on your hair dress. Let these beauty experts serve you.

Increase Your Income.
SPECIAL $35 Complete Course of beauty culture at the registered school of Paris Fashion.
GRIFFITH'S BEAUTY SCHOOL, Second Floor, Empire Bldg. AT 9042. Marcels free, day or evening.

KENMORE College of Beauty Culture, teaches all branches; particulars. Write 204 Fifth ave., Pittsburgh, Pa. Call Atlantic 0784. FREE MARCELS.

OIL WAVE, $3. EUGENE WAVE, $4. Complete. Zegler's Beauty Parlor, 501 MARKET ST. AT. 1191.

Better Beauty Training. Recog. instruct. by a resp. organization. McGeehan's, 305 7th av. at Smithfield st. GR. 7861.

Pittsburgh's best, largest and oldest Beauty School. Day and night classes. Maison Frederic's, 207 5th av. At. 6884.

ZEGLER'S. Zegler Wave, $3—Eugene, $4. 230 Fifth Ave., Room 310. AT. 4982.

JOSEPHINE E. SORCE, Beauty Shop, 1707 E. Carson st., S. S. Hemlock 4065.

A MAR-VELLA WAVE, $4. 212 Oliver Ave. AT. 5494.

Employm't Wtd., Female 11

COLORED girl desires day work of any kind; reference. Penhurst 9861-R.

EXP. col. laundress wants day work or part time wk. weekly; ref. HI 2842-W.

EXP. colored woman wants day or part time work. Mayflower 3419.

GIRL for general housework; go home nights; with good references. Call Grant 1367-R.

WASHING taken home, neatly done; called for, delivered. Valley 2235.

WASHINGS done at home, called for and delivered. References. Wellington 0825-J.

CLASSIFIED ADS ARE AMONG THE GREATEST MONEY-SAVERS KNOWN.

School & Instructions 16

REGISTER NOW
For new classes beginning Mon., Sept. 23. Business and academic education Since 1882 State accredited and Nationally recognized
Pittsburgh Academy
531 Wood St. Atlantic 6756—6757

PGH. SCHOOL OF SPEECH offers courses in PUBLIC SPEAKING, EXPRESSION AND DRAMATIC ART. For catalog address Elbert R. Moses, Pres., 930 N. Lincoln ave., Pgh., Pa. Fairfax 3422.

THE KONNER PRIVATE SCHOOL, Wabash Bldg., Gives individual instruction in grade and high school subjects; has special tutors for College Entrance Examinations.

LEARN DRESSMAKING—Expert instructors. Diplomas. Day and eve. classes. Braun's Academy, 230 Fifth Ave.

GRACE MARTIN'S SCHOOL, "Secretarial for Adults." 18th Floor, Keenan Bldg. Atlantic 6309.

HAWAIIAN STEEL GUITAR IN 12 EASY LESSONS. GUARANTEED RESULTS. 518 SIXTH AVE.

CLASSIFIED ADS ARE AMONG THE GREATEST MONEY-SAVERS KNOWN.

Transfer & Storage 19

LONG DISTANCE MOVING
Anywhere, anytime, loads to and from New York City, Phila., Cleveland, Detroit, Chicago; padded vans; lowest rates; loads insured. Irvin Transfer, Linden 4621.

MOVING—STORAGE.
Fireproof warehouse; experienced packers large moving vans. Ask for estimates. HOEVELER WAREHOUSE CO. 750 Millvale ave. Mayflower 6000.

C. E. SAMPLE, FEDERAL 9157. Wanted for this week, load from Toledo, Detroit, Cleveland, Chicago or way points to Philadelphia or New York.

Ed Werner, Carrick 1713.
Wanted—Van loads from New York.

SHANAHAN Fireproof Storage—Long distance moving everywhere. Call MA 7800.

WANTED—Loads to Detroit or way points. Call Valley 161.

CLASSIFIED ADS ARE AMONG THE GREATEST MONEY-SAVERS KNOWN.

Coal, Oil & Wood 21

CHAMPION Lump Coal, $5 & $5.50 ton. F. Fair, 1108 Main st., Shpsbg. ST. 1605.

CLASSIFIED ADS ARE AMONG THE GREATEST MONEY-SAVERS KNOWN.

Landscape Gardeners 22

FRANK C. HONESS—Potted monthly roses, trees; shrubbery supplied and planted; soil; lawns renovated and fertilized. 530 Bayne ave., Bellevue. Linden 0743.

CLASSIFIED ADS ARE AMONG THE GREATEST MONEY-SAVERS KNOWN.

BUSINESS WANTED

Typewriters

Discount to Students
ALL MAKES. LOWEST PRICES IN CITY. AMERICAN TYPEWRITERS CO., 415 Fourth Ave., Pgh., Pa. Court 1019.

Coal and Coke

RE-SCREENED lump, nut and egg coal; Connellsville coke; long burning, no clinkers. Corliss Coaling Co., FED. 2672.

Furnaces

GOOD USED FURNACES, cheap. Liberal terms. Apply Sunbeam Heating Company, 2637 5th Ave. Mayflower 2049.

HOMER FURNACE—Sold on easy terms if desired; all makes repaired. Ingold & Ingold, 275 Corliss st. Federal 2668.

Painters, Painters' Supplies

WHEELER'S PAINTS AND VARNISH 115 WEST OHIO ST., N. S.

PAINTING — INSIDE AND OUTSIDE; WORK GUARANTEED. FISK 2093-R.

Roofing and Repair Work

ROOFING and spouting of all kinds. We use Follansbee's best forge roofing. Estimates free. Fisk 2393.

Cleaners

WINDOW SHADES
Cleaned like new. Acme proc. MO 9194.

Paperhanging

PAPERHANGING—Res., $7 room and up, complete. Nice sel.; guar. Blinn. Sc. 1881.

PAPERHANGING—Painting interior, exterior work guaranteed. Penhurst 7422.

PAPERHANGING, RATES VERY REASONABLE. FAIRFAX 4356.

Rug Cleaners

RUGS cleaned like new; prices reasonable. Work guaranteed. Homestead 2987.

Painting

PAINTING interior and exterior paperhanging; paper furnished. Montrose 6957.

Fountain Pens Repaired

PENS DOCTORED while you wait. 509 Market st., 542 Liberty ave.

Sewing Machines

BARGAIN in guaranteed Sewing Machines, $4.95 up. White Sew. Mach., 110 6th st.

Upholstering

UPHOLSTERING and furniture repairing done at your home; reasonable. CE. 4374.

General Machinists

TOOLS, dies, metal stpgs., patents, specialties. Industrial Mfg. Co., rear 126 9th st.

Personals 18

DR. KOLER, specialist for 31 years, located on Penn ave., moved to 943 Liberty ave. Kidney, bladder, blood, skin and all special disorders; examination free; medicines included in the small fee asked. Hours 9 to 8. Sundays, 9 to 2.

BAILY'S Health Institute—Specializing in elec. treatments for male and female disorders; also elec. and vapor baths. Dr. E. W. Baily, naturopath, elec. therapist, 1327 Fifth ave. Grant 2321.

WHEN in need use Queen Brand Capsules, best medicine for women. Literature free; price $3. Queen Chemical Co., Oakland, Pittsburgh, Pa. Lehigh 8164.

BLANCHARD'S true medicine for women, nothing to equal it. Sold exc. at Fleming's Family Drug Store, 411 Market st.

WE BUY OLD GOLD, SILVER PLATINUM. H. & L. Ref. Co., 515 Clark Bldg. Atlantic 0621.

ELECTRO, PHYSICAL THERAPY treats., 27 Freeport st., Etna. Sterling 1394 for appointment. DRS. BERGER & BERGER

WANTED bid on washing walls and ceilings in large building. Apply Croatian Hall, 110 Bridge st., Etna, Pa.

MADAM LA VERNE, medium. Mon. Wed. Thurs. 2550 Center ave., E. E. MA. 9585.

SPIRITUAL MEDIUM—Readings daily and Sun. Madame Norma, 4829 Plum way.

ADDY FREEDMAN, facial, massage, scalp treatments. 608 E. Ohio st., N. S. FA 0768.

BELFOUR'S Sanitarium—Electric massage internal baths. 43 Marion st. Grant 0659

MATERNITY or invalid cases, private home; reasonable rates. Montrose 3251.

JOSEPHINE E. SORCE, Beauty Shop, 1707 E. Carson st., S. S. Hemlock 4065.

MADAM CLIFFORD—Send birth date, 25c; trial reading. Box 378. Homestead, Pa.

AMERICAN watches cleaned, repair.; $2.50. Swiss, $3; guar. Jobe, 402 Keenan Bldg.

MARIE WARNER — Scalp treatments, manicuring. Grant 5654.

MASSAGE and electrical treatments. 315 North ave. Millvale 2170.

CLASSIFIED ADS ARE AMONG THE GREATEST MONEY-SAVERS KNOWN.

Dentistry 18-A

$10 PLATES and Sweet Air for painless extraction. Dr. Simeral, 109 Diamond st.

Liquor-Drug Treatment 18-B

WHY LET THIS CURSE wreck your home and life? For information and literature write or phone
SHADYSIDE SANITARIUM, FORMERLY
KEELEY INSTITUTE
265 Shady Ave. Hiland 9382.

FOR RENT Furnished Rooms 30

A BEAUTIFUL downtown room $5 a week, 129 Sixth st. Phone Grant 9678.

AT 201 Lothrope st., nicely furnished room. Mayflower 9456.

BAUM BLVD., 5520—Attractive room, nr. bus, cars, trains, gentleman. MO 0492.

BEAUTIFULLY furn. large front rm., all conv., near cars; eves. Montrose 3251.

Bellevue Attractive room; gentleman only. Call Linden 4191-R.

BROOKLINE—Attractive front room, twin beds, nr. cars., priv. fam. LE 6513-M.

CHEERFUL large front room, newly decorated, 20 min. to city, $5. Federal 1415-J.

DORMONT—Cheerful room, tile bath, priv. home, $4 for 1, $8 for 2. LE. 1322-R.

E. LIB.—Bedrm. and bed-living rm., con. or single, steam heat, 2 or 3. HI 0841-J.

E. E.—Large front room, twin beds, well furn. 2 car lines. Hiland 7543-R.

ELLSWORTH AVE., 5220—Lovely rm. and priv. bath, rm. and kitchenette. MA 3124.

FIFTH AVE., 2311—Cheerful room, near day nursery, nr. city, $4.50. AT 9875.

FRIENDSHIP Dist.—Nicely furn. rooms for business people. Schenley 4914.

KELLY ST., 7361—Large front room, suitable for 2, steam heat. Churchill 0154-R.

MURRAYHILL AVE.—Large room, twin beds; also single room. Schenley 3832.

OAKLAND
Attractive room in widow's modern home. No other roomers. Gentleman only. Home privileges. Garage if desired. Phone Mayflower 5987.

OAKLAND—College students; lovely homelike room; private. Mayflower 0407.

OAKLAND AVE., 315—CHEERFUL RM. FOR 2, WITH RUN. WATER. SCH. 1193.

OAKLAND—1 or 2 comfortable rooms, 5 min. to Pitt; pri. home. Mayflower 5775.

REGENT SQ.— Attractive bed, living room, private bath. Penhurst 0755.

SHADY AVE., 512—Lovely room, tile bath, shower; 2 gents; meals opt. MO. 2268

S. ST. CLAIR, 210—Beautiful room, pri. home, gent., nr. cars, garage. MO 7317.

WINEBIDDLE S.—2 front rooms; separate or connecting. Montrose 2560.

CLASSIFIED ADS ARE AMONG THE GREATEST MONEY-SAVERS KNOWN.

Unfurnished Rooms 31

BROOKLINE—2 rooms, sink, gas, elec., heat inc., $25, adults. Lehigh 6331-R.

BROOKLINE—2 rms., use bath and ldry., gas, elec. incl., $25. Lehigh 4493-R.

E. E., 424 Noble St.—3 rms., 3rd fl., heat and light included, $32. Mo. 8034.

E. E.—127 S. St. Clair st.; 2 rooms, all modern conveniences. MO. 3460.

EDGEWOOD—2 rms. & kitchenette, 3rd fl., bath, light, heat; $35. Churchill 6648-W.

HAYS ST., E. E.—3 rooms, light, heat, bath, $35; use of phone. Montrose 9905.

HERMITAGE ST., 7047—3 rms., alcove, use bath, ½ gas, el., $30. Hiland 0820-W.

MT. OLIVER, 2220 Spring st.—3 rms., bath, heat and electric. Hemlock 1016-W.

N. S., 1103 Beaver ave., 3 rms., 2d. floor, gas, elec., new paper, $22. Cedar 1433-R.

Housekeeping Rooms 32

E. E.—1, 2 or 3 rooms complete; private entrance; parking. Montrose 5733.

E. LIBERTY—1 large housekeeping room, complete; also sleeping rm. Mont. 2435.

FIFTH AVE., 1920—2 clean front rooms, also small bedroom; reas. Grant 5184.

KELLY ST, 7630—2 lovely rms., complete; every convenience incl. Penhurst 7646-J.

N. FAIRMOUNT ST., 229—2 nice housekeeping rooms, $10. Hiland 1983-J.

N. S. (1026 Kirkbride st.)—2 rooms, complete; all conveniences. Fairfax 8074.

N. S., 1313 Sherman ave.—3 nicely furnished rooms; complete; all conveniences.

PASADENA ST., 75—2 rms., all convs.; 10 minutes city; adults. Lafayette 5678-M.

PENN AVE., 3926—Two large rooms, 2nd floor, light included, $30.

PERRYSVILLE, near Park—Cheerful rm., all conv.; 1 person $5.50. FA 5543.

WILKS.—2 lovely rooms complete; everything included, $8 week. Churchill 5245-R.

WILKINSBURG — 2 lovely housekeeping rooms, complete. Penhurst 4022-J.

Wanted, Boarders 33

AGED OR INVALID—Room, private home; no other roomers; best care by practical nurse. Montrose 1613.

BUSINESS or professional man, room and board, better class priv. home. FA 6688.

EAST END—Beautifully furnished front rooms, twin beds; board. Montrose 1239.

NORTH SIDE—Nice room and board in German family. Cedar 0793-R.

ROOM, board in private suburban home; elderly or business couple. Walnut 0329-W.

SQUIRREL HILL—2 business girls to board; home privileges in cozy steam-heated apartment. Box K, 293 Sun-Telegraph.

Apartments 35

JOHN SYKES AGENCY
Dawson st., 3206—Apt. second floor, 5 rooms, bath. Fisk 0556.

FINE modern apartment, 5 rooms, bath, steam heat and hot water furnished; janitor service; $70. Penhurst 0223. Bruckman Realty, 604 Brushton ave.

INGRAM, Prospect ave.—3-rm. apt., bath; 5-rm. apt. and sun parlor, bath, janitor service, hot water furnished. FA 0889.

COZY apartment, 4 rooms, bath; all modern; fine condition, $35. Penhurst 0223. Bruckman Realty, 604 Brushton ave.

SWISSVALE—1st fl., brick duplex, 4 rms., weatherstripped, porches, large yard, modern conv. Brandywine 1188-R.

BELLEVUE—4 rms., bath, laundry, furnace, conveniences, $45. Linden 2649-J.

CALIFORNIA AVE., 3547, N. S.—4 rms., bath; 2nd fl. Rent $40. Call Court 1117.

3 ROOMS, bath, sun parlor, all conveniences. Pieper, 35 Grove st., Emsworth.

WILKSBG., 8001 Susquehanna st.—Modern 5-rm. apt., $85 heat inc. Grant 2631.

FRANKSTOWN RD., 8864—New 5-room apt., tile bath, $50. Mayflower 9725.

WILMOT ST., 503, Oakland—3 rms., 3rd fl. Rent $27.50. Call Court 1118.

FISK St., 219—2nd fl. 3-4 connect. rms, attic, priv. bath; modern. Fisk 1001.

SIX-ROOM apt., bath, steam heat, janitor service, $65. Penhurst 0766-M.

FOR RENT Apartments, East End 36

THE CORONADO APARTMENTS
are the newest and most modern in East End, Pittsburgh. They range in size and price to meet the requirements of practically everybody. Whether furnished or unfurnished, the rentals include everything that will add to the comfort and efficiency of the apartments.

They will be ready for occupancy on October 1. Your inspection is cordially invited. If that is impossible, more complete information may be had by calling or writing CORONADO APTS., corner Center, Aiken and Liberty Aves., Pittsburgh, Pa.

WEMBERLEY
HOBART ST., NEAR WIGHTMAN.
NEW SQUIRREL HILL APARTMENT.
Large Living Room, Dinette, Kitchenette, Bedroom, Bath, Heat, Hot Water, Gas and Frigidaire included in rental. Immediate poss. or later.
REPRESENTATIVE ON PREMISES.
Smith Bros. Realty Co.,
5873 FORBES ST. HAZEL 2650.

SHADYSIDE, 5737 Holden st., near Maryland—5 rms., 2nd flr., janitor; was $90. Wm. King, owner. Montrose 6340.

$47.50, CHOICE apt., 4 and bath; 530 N. Euclid ave.; in superfine condition. Call Montrose 4357, evenings Hazel 1205.

2832 MURRAY AVE.
4 rooms, sunparlor, Frigidaire, hot water heat, at car stop. $70. Ref. Lehigh 0307.

5857 ELLSWORTH AVE.—3 rooms, semi-bath, third floor, $30 per month. Mayflower 4328 or premises

ELLSWORTH AVE., E. E., 5801—5 rms and bath; 2nd fl. Rent $50. Call Court 1117.

WILK—8001 Susquehanna St., modern 5-rm. apt., $85. Heat furn. Grant 2631.

LARIMER AVE., 221—Storeroom, complete, 4-room apt. Hiland 6963.

CLASSIFIED ADS ARE AMONG THE GREATEST MONEY-SAVERS KNOWN.

Apartments, South Hills 37

MT. LEBANON
Apartments of three and four rooms with all modern equipment, including heat, gas, water, and Frigidaire service. Immediate possession. "Live in Mt. Lebanon's Most Modern Apartment Building." Price $75 and $95 per month.
Stevenson, Williams Co.
666 Washington Rd. Lehigh 6000

MODERN 4-ROOM APARTMENT, $85
Colonial Realty Co., Inc.
318 Washington Rd.
Mt. Lebanon Lehigh 6666
Open Evenings and Sundays until 9 p. m.

EFFICIENCY apartment, 2 to 5 rooms, houses, doubles and duplexes; moderately priced; rent list now ready; auto service. W. M. HALL.
3031 W. Liberty Ave. 696 Washington Rd. Lehigh 3590 Lehigh 7400

MT. WASH.—2nd fl. 5 rms., bath, front, rear porches, cab. mantels, built-in china cupboards, wardrobes, bookcases, sep. elec. gas meters, ht. furn. LA 3966.

BRENTWOOD—5 rooms, bath, garage; free electric; rent $40. Carrick 1153 or 1628.

MT. LEBANON, 3 or 5-rm. apt., priv. bath, elec. refrigeration, garage. Lehigh 3062.

CLASSIFIED ADS ARE AMONG THE GREATEST MONEY-SAVERS KNOWN.

Apartments, North Side 38

WEST NORTH AVE., 1314—5-room, 2nd floor, private bath, laundry, furnace, good condition; $45. Cedar 2006.

CLASSIFIED ADS ARE AMONG THE GREATEST MONEY-SAVERS KNOWN.

City & Suburban Houses 39

Best Wilkinsburg Location $78
6 rooms, sun parlor, bath, lavatory, first floor; high class neighborhood; convenient to all transportation facilities; hot-water heat. Penhurst 0223. Bruckman Realty Co., 604 Brushton ave.

NEW modern 4-room duplex, immediate possession; garage included; rent $60. NEW REALTY CO., INC. 925 WOOD ST., WLKBG. PENHURST 0793.

SEVEN-ROOM HOME—Bath, pantry, coal furnace, cement cellar, double lot, newly decorated; best condition. Federal 0325.

HUDSON ST., Swissvale, 2111—11 rooms and bath; furnace; rent $60. Call Court 1118.

DUPLEX, 2nd floor, 6 rooms, sun parlor; modern; to May 1, $45 month. Phone Oakmont 597 between 1 and 5.

NIAGARA ST., Oakland, 3312—5 rms., tile bath; rent $65.00. Call Court 1117.

CASTLE SHANNON—7-room brick house, garage, steam heat, all conveniences; close to cars. Lehigh 6955.

BROWNSVILLE AVE., S. S., 312, No. 2 rear—4-rm. house and bath. Rent $30. Call Court 1118.

BROWNSVILLE AVE., S. S., 318—3 rms., bath; 2nd fl. Rent $25. Call Court 1117.

REBECCA ST., Wilk., 439—8 rms., bath, 2nd fl.; rent $75. Call Court 1118.

East End Houses 40

ATLANTIC Ave. District—Six-room house, bath, electric, reception hall, $53. 5-room house, bath, electric, $40. 4-room houses, bath, electric, $38 and $35. 3 rooms, bath, electric, $30. 1 month free. Lando, 331 Fourth ave., Room 504. Court 4487.

OAKLAND—Chesterfield rd., six rooms, modern, at a reduced rental. See FIDELIS REALTY COMPANY, 3707 Fifth Ave.

$40—EAST LIBERTY—$40
6-room brick, bath, gas, electric; excellent location. Hiland 7764.

SQ. HILL, Caton st.—Large 8-room modern house, suitable for 2 families, double garage. Homestead 3057-R.

6 RMS., house, hot water heat, immed. poss., Oct. rent free. Owner, Hiland 5253.

CORA ST., 543—4 rms., bath, laundry, porches, yard, $42 per mo. MA. 4231.

TO BUY or rent see Herman Kamin, 5862 Forbes. Hazel 5720.

North Side Houses 41

CALIFORNIA AVE., 2466—8-room brick, all conv., large yard; arranged 1 or 2 families; newly decorated, $70. FA 0693.

N. S., 1000 Leister st., Spring Hill; 5 rooms, modern, furnace, laundry, porch, large yard; $40. Cedar 0904-R.

3454 CALIFORNIA AVE.—4 rooms, bath, newly papered and painted, $40. J. O'Neil, Fairfax 2141.

ROOMING HOUSE—9 rooms and bath, 840 Western ave, $75 per month. Mayflower 4328.

South Hills Houses 42

2212 DELROSE ST.—New duplex; 1 min. cars, schl., chur., park. Carrick 0546-J.

BROOKLINE—6-room brick, new, all modern, $60 mo. Call Hemlock 1728.

Avalon, Ben Avon 44

AVALON— Apt. of 6 rooms, bath, steam heat, $45. Apartment of 5 rooms, bath, $35. Call Linden 2877—6112.

BEN AVON, desirable house, immed. poss., nice loca., yard, double gar. LI 5495-R.

Furn. Apts. & Houses 45

Adrian Apartments
Corner Melwood and Bayard st. Several choice apartments, immediate possession. Living room, in-a-door beds, kitchenette, dressing room, bath, also same unit with additional bedroom. Completely furnished, including dishes, towels, linen, silverware, etc. Rentals $75 to $110. Apply Mrs. Reed, on premises.

Loutellus Apt. Hotel
245 Melwood ave.; 1-2-3-room modern, efficiency kitchenette apartments; finest in the city; superior service. Schenley 1100.

MT. WASHINGTON—2 bedrooms, living room, kitchen, entire floor, private home, hot water heat, gas, electric included, $55 month. Lafayette 1893.

5-ROOM furnished apt., Braddock ave., near Frick Park, to May 1, references; $75 monthly, second floor duplex. Churchill 1661.

BELLEVUE, 572 Lincoln Ave.—4 rooms, tile bath, Murphy bed, windows to all rooms, 2nd floor. Linden 4164-R.

POTOMAC AVE., 2241—4 rms., bath, garage, hot air heat, adults, $40. Le. 3582-R.

KNOXVILLE — Attractively fur. 2-rm. suite, kitchenette, conv. Lafayette 1688.

FIVE room mod. apt., furnished; 2 bedrms; conv. to city; adults. Lehigh 4358-R

PARKVIEW AVE., 3401—Business lady will share apt. with working girl. MA 0536.

SHADY AVE., E. E.—2 lovely rm. apt., centrally located; $12 wk. MO 2268.

DESIRABLE— 4 rooms, pri. bath. Franklin 1987-W.

233 PACIFIC Ave.—Large alcove bedroom, bath, dining and kitchenette; adults.

DORMONT—5 rooms, bath, sun porch; gar., near car; $100. Lehigh 6614-R.

Business Properties 47

WAREHOUSE SPACE.
5,000 square feet on third floor, excellent downtown location; also 1,000 square feet on first floor.
BLACK HAWK PRESS,
1201 Penn ave. Atlantic 2574.

TEA ROOM—Fully equipped, in heart of Squirrel Hill; reasonable rent.
SQUIRREL HILL REALTY,
1709 Murray Ave. Hazel 6002.

BRENTWOOD storeroom, best location, suit bakery, hardware store. Carrick 3670-W.

FOR RENT Mfg. Sites & Plants 48

MANUFACTURING SPACE
Convenient Down Town
15,000 sq. ft. office and light manufacturing space; complete with metal and glass partitions. Moderate rentals. Hiland 6806.

Offices & Desk Room 50

$5.00 MONTHLY—Downtown office address; phone calls taken; fur. office, desk space, $15.00 mo. up. 207 Investment Bldg. 239 4th ave.

Wanted, To Rent 56

IN PITTSBURGH, East End preferred, single house, about 7 rooms, two baths, up to $125 per month; must be in best condition; will be given excellent care; references furnished. Phone Grant 1578.

FOR SALE City & Suburban Houses 60

Before You Buy or Build
Visit this home at 7225 Penn ave., any day from 2 to 9 p. m.
The greatest six-room value in Pittsburgh.
If this design does not suit, we will plan and build what you want on the same basis of value.
W. J. DONOUGHE CO.,
General Office: Verona, Pa.
Pgh. Office: 703 Commonwealth Bldg. Telephone: Court 0132.

SALE.
5th Ave., nr. Robinson St.
Store and dwellings; modern. Rentals over $3,400.00 yearly. 50 ft. lot.
Low Price,
to early close est.; terms.
COMMONWEALTH REAL ESTATE CO., Commonwealth Bldg., Fourth Ave.

NEW English type home, $7,100; 6 rooms, tile bath, paved st., near city; $500 down, bal. $60 a mo. Owner, Carrick 2877.

BUNGALOW—7-rm. brick, garage, paved street; new 5-rm. brick bungalow; easy terms. Owner, Penhurst 7576-J.

BRICK veneer bungalow, 7 rooms, bath; Bethel Heights Plan, $7,500. Call Library 90 or Lafayette 2019.

FOREST HILLS—5-rm. house, modern conveniences; good location. BR 2777-M.

BLAWNOX—7-rm. house, all conveniences, garage. Oakmont 666-R.

East End Houses 61

SHADYSIDE
Twelve-room house with three baths. Four bedrooms, two modern tile baths on second. Two living rooms and sun porch first floor. Hot water heat. Situated in best part of Shadyside among other attractive residences. Owner leaving city. This property has not been offered by any other broker.
GEORGE BROS.
307 Fourth Ave. Court 3060.

FARRAGUT ST., East End—Very fine 9-room modern house, clear, beautifully decorated; has large lot and garage on the alley; will consider a smaller house or income for this beautiful home. H. Moore, 331 Fourth ave.

MUST sell my home in Schenley Farms. 9 rooms, 3 baths, 2-car garage; modern; for immediate sale will accept $6,000 below its real value; prefer dealing direct with purchaser. Write D-194, Sun-Telegraph.

MURDOCK FARMS
Nine-room house with three baths and two-car garage. Excellent condition. Newly decorated and finished. Situated on large lot in level part of farms. Owner would like offer on this property.
GEORGE BROS.
307 Fourth Ave. Court 3060.

SQUIRREL HILL
9-room brick, tile bath, hardwood floors; handy schools and cars; $9,500 for quick sale. Hazel 6002.

OAKLAND—$65 mo., small down payment; new 6-room brick, all-tile bath, shower, all conv.; nr. Fifth ave. Franklin 0582-W.

MORNINGSIDE Section, for quick sale, will sacrifice modern 6-rm. brick house, now rented. Lehigh 7282.

MONITOR ST., 6382—New 7-rm. brick, b. nook, refrigerator rm., h. w. heat, tile bath, shower, large lot, 2-car ga. MO 0182

CLASSIFIED ADS ARE AMONG THE GREATEST MONEY-SAVERS KNOWN.

North Side Houses 62

$10,500.
5 rooms and bath, brick and shingle, hardwood floors, awnings, screens, shades, stove, brass plumbing, garage, lot 70x110; buyer can build on or sell 35x110; near stores, schools and churches. Call Linden 5764-R.

INSPECT NEW HOME
Brick, best material and workmanship, 6 rms., tile bath, hall, steam heat, garage. $12,300. 926 Davis ave. PETER J. DeMUTH, BLDR. LINDEN 2667.

SACRIFICE—$7,000.
Perrysville Ave. Dist., 6-room frame, modern, near school, Nativity Church, 8 and 10 car lines. Cedar 2585-M.

PERRYSVILLE DIST., $9,500; 7-rm. brick; fine attic, nr. schools and churches; must be seen to be appreciated. Cedar 7712-R.

WILL sacrifice brand new six-room brick with double cement garage. Owner, 629 Danbury st., near Marshall ave.

SPRING HILL—Brick, 6 rooms, breakfast nook, col. tile bath, attic, hot water heat. Modern. Owner, Cedar 1491-J.

IRVIN ave., 1529—Brick, 11 rooms, 2 baths, newly remodeled, arranged for 2 families; sacrifice $8,800.

CLASSIFIED ADS ARE AMONG THE GREATEST MONEY-SAVERS KNOWN.

Dormont, Mt. Lebanon 63

DORMONT BARGAIN,
Brick, 6 rooms, tile bath, brkft nook, sun parlor, hardwood floors, 1st floor in Sanitas, 2nd and 3rd floors papered, Frigidaire, 2-car garage, level lot. Good terms. Call owner, Carrick 1811.

JUST COMPLETED—High-grade brick and tile home, 6 rooms, with tile bath, all beautifully decorated, hot water heat, garage, best location, all improved. Close to schools, trolley. Price $10,750; terms. Phone Library 58-J.

$16,500, MT. LEBANON — Double, income $1,800. Two 6-rm. houses, 4 garages. Simmonds Lehigh 1017.

BEVERLY HEIGHTS—Most complete home 10 rooms, 3 baths, 2 garages; can be bought right. Call Owner, LE. 2018-J

Beechview, Brookline 64

BROOKLINE, $8,000—Brick, 6 rooms, tile bath, hdw. fls., coal, fruit cellars, paved st. Smith & Mott. Lehigh 1500.

Carrick, Overbrook 65

CARRICK, Parkfield ave.—6 rooms, bath, finished 3rd floor; garage; $12,000. Call Library 90 or Lafayette 3019. Will rent to suitable party.

CASTLE SHANNON—6-room house; lot 100 x150; water, gas, electric, fruit, coup; bargain for quick sale. Carrick 2887-J.

MUST sell, big sacrifice, mod. 6-rm. brick, bath, paved st.; no agents. Carrick 2824.

Knoxville, Brentwood 66

MT. OLIVER—New 5-room house with bath, Walde st., $7,000. Call Library 90 or Lafayette 3019.

CLASSIFIED ADS ARE AMONG THE GREATEST MONEY-SAVERS KNOWN.

Lots For Sale 71

50x120, ONLY $490
In Mt. Lebanon, near car line, bus line and school. Terms $50 down, balance $12 per month. Call owner, Lehigh 8300.

Sale Farms—Acreage 72

$4,000 Bldgs., 45 Acres—Only $1,950
Desirable Ohio section, near R.R. town; 35 acres tillage, spring water, wood, 200 fruit trees; fine 6-room home, slate roof, spring water piped in; 60-ft. stone-basement barn, other bldgs. Low price $1,950, includes horse, equipment, stoves, winter's supply corn, potatoes, beans, etc.; part cash. Picture pg. 108 new fall catalog 150 pgs., 1,000 bargains, 1,000 pictures. Free. STROUT AGENCY, 501-B Union Bank Bldg., Pittsburgh, Pa.

Sale or Exchange 73

INCOME property for sale for smaller or trade for farm. John Lotz, 1384 Pocono st., Swissvale. Penhurst 1316-J.

MODERN HOME, $18,000, trade for lots. Phone after 7: Millvale 1103-J.

CLASSIFIED ADS ARE AMONG THE GREATEST MONEY-SAVERS KNOWN.

EXCHANGE SYSTEM

"Registered" with Commonwealth of Pennsylvania
A MARKET FOR YOUR REAL ESTATE EVERY DAY
"Exchange System" has sold and exchanged $2,440,000 worth of Real Estate since January 1, 1929.

937—BUSINESS prop.—Brick bldg., 2 storerooms & apts. above. Cement block bldg., consisting of garage & apts above. Rent $3,720 yr. Price $35,000. Mtg. $16,000. Exchange for smaller clear prop.

942—SWISSVALE, fine 6-rm. stucco home, tile bath. Cor. lot, 29x100; h. a. heat. Weatherstripping throughout. Price $8,000, Mtg $5,000. Exchange for small home in Crafton.

944—BEAUTIFUL country home overlooking W. Elizabeth; 15 miles from city; 6 acres ground, beautiful shrubbery; 8-rm. brick, modern home; 2-car garage. Orchards, vineyard, and outbuildings equipped with electricity, gas, hot and cold water. Price $25,000. Will sell on reasonable terms.

946—SOUTH Hills, 247 acres lying between Washington & Library rds. Suitable for subdivision. Price $200,000, exchange clear for income prop. and pay cash diff.

611—ARDMORE—near Edgewood Acres, 6-rm. brick, tile bath, hwd. flrs, h. w. h. Price $12,000, Mtg. $6,800. Exchange equity for other real estate.

948—ALLISON Park Hgts. 10-acre subdivision; 3 dwlgs. new & modern; orchard, land underlaid oil, gas and coal. Price $30,000, clear. Exchange for N. S. or E. E. income prop. & pay cash differ.

891—2 MODERN brick bldgs. 14 apts, 4 rms., breakfast nook & bath ea.; renting for $8,832 yr. Price $70,000. Mtg. $44,000. Exchange for smaller real est.

We have clear properties to exchange for income properties. See our "EXCHANGE BOARD" and 900 Listings.

C. C. HAMILTON & CO.
515 UNION BANK BLDG. 4TH AVE. & WOOD ST.

Loans Up To $300 82 Loans Up To $300 82

LOANS
You Can Borrow from Us On Your Note at Lawful Interest
NO FEES ..... NO DEDUCTIONS ..... NO BONUS
Persons owning furniture, real estate or having salaried positions accommodated 24-hour service. Repayment arranged to suit borrower's requirements. A quick, dignified and confidential way to obtain immediate financial assistance. Our methods cheerfully explained. If you cannot call in person, write or telephone and our representative will see you.
"OUR BUSINESS MAKES FRIENDS"
Interstate Collateral Loan Co.
200 Arrott Bldg., Cor. Fourth & Wood St., Telephone Court 3256

2½% LOANS
You Save One Per Cent a Month by borrowing from HOUSEHOLD.
HERE IS THE COST:
ON LOANS PAYABLE IN 20 EQUAL MONTHLY PAYMENTS.
$100—average monthly cost, $1.32
$200—average monthly cost, $2.63
$300—average monthly cost, $3.94
Other amounts at same rate.
NO ENDORSERS.
Household Finance Corporation
ROOM 505, ARROTT BLDG., FOURTH AND WOOD ST. COURT 2890.

Do You Need Money?
GET IT FROM US
At 2½% Per Month
ASK ABOUT OUR BONUS PLAN. IT MAKES OUR RATE THE LOWEST IN PITTSBURGH.
Family loans. Absolute privacy. Prompt and courteous service. Up to $300. No extra charges.
OWNED AND OPERATED BY PITTSBURGH PEOPLE.
ECONOMY FINANCE CORPORATION,
208 CLARK BLDG., 2nd FLOOR. 7th & LIBERTY. ATLANTIC 0546-7.

BORROW FROM US
Transactions Private
Loans on Furniture up to $300.
Peoples Loan Co.
814 Empire Building,
LIBERTY AVE. & STANWIX ST.
Tele. Atlantic 3574.

CLASSIFIED ADS ARE AMONG THE GREATEST MONEY-SAVERS KNOWN.

Loans on Jewelry 83

No Monthly Collections
You Can Borrow Here for a Whole Year, Any Amount for Long or Short Time.
6% Yearly Interest
on DIAMONDS, JEWELRY, WATCHES; LISTED STOCKS, LISTED BONDS, FURS, SILVER
½% per month to 2½% storage.
Yearly loans with renewals or monthly repayments. Furs—special rates. Modern Bank-like methods. Courteous service.
JOS. DeROY & SONS
DiamondLoanAssociation
(10 Loan Companies Combined)
311 Smithfield St. Private Entrance on Opposite Postoffice. Use Elevators
Original Location ¾ Century

YOU CAN GET MONEY AT A NEW LOW RATE
DIAMONDS, WATCHES, JEWELRY, LISTED STOCK AND BONDS.
Absolute Privacy. No Store Connected. Monthly Payments. Unlimited Renewals.
ECONOMY FINANCE CORPORATION,
208 CLARK BLDG., 2ND FLOOR. 7TH & LIBERTY—ATLANTIC 0546-7.

LOANS AS LOW AS 1%
ON DIAMONDS
WATCHES, JEWELRY, STOCKS AND BONDS.
We also loan at low rates on SILVERWARE, CAMERAS, GUNS, FURS, TRANSIT, MUSICAL INSTRUMENTS. Old Gold, Silver and Platinum Bought.
GALLINGER'S Licensed Brokers, 929 Liberty Ave.
ATLANTIC 5207. ESTABLISHED 1854.

LOW RATE LOANS
On Diamonds and Stocks
OLD RELIABLE COMPANY,
Real Loan Office. No Pawn Shop.
Interstate Collateral Loan Co.,
200 ARROTT BLDG.
Cor. Fourth Ave. and Wood St.

MENTION THE SUN-TELEGRAPH WHEN ANSWERING ADVERTISEMENTS.

Loans on Automobiles 84

Need Money ON YOUR AUTOMOBILE?
ANY AMOUNT UP TO $1,000.
UP TO 12 MONTHS TO REPAY.
Use your title to obtain funds for any purpose.
YOU CONTINUE TO USE THE CAR.
Small unpaid balances paid off or refinanced.
INTEREST 6%.
No indorsement asked.
Low cost—prompt service.
Call or write.
Pgh. Finance Corp.
504 American Bank Bldg. AT. 6025.
Grant St. at Sixth Ave.

Musical Instruments 87

SMALL electric piano, $75; chapel organ, $20; 4-stop church organs, $900. L. M. HORSTMAN, 457 Oneida st., City. Lafayette 2401-R.

PLAYER piano, A-1, $195. 1661 Memorial Drive, Dormont. Lehigh 6573-J.

PIANOS tuned, cleaned, polished for $2, on order this week. R. Long, Hiland 9501.

CLASSIFIED ADS ARE AMONG THE GREATEST MONEY-SAVERS KNOWN.

Mortgage Loans 81

SECOND MORTGAGES.
LOWEST RATES IN CITY
Annual charges for 3-yr. mortgages, 2% or
$20 FOR EACH $1,000
Includes all expenses (no extras). No advance charges; monthly payments; 24-hour settlement. Bring deed.
WE CHARGE LESS
Compare Our Rates.
KAUFMAN REALTY CO.
Suite 106 Law & Finance Bldg.
429 Fourth Ave. Atlantic 3946.

Second Mortgages—$300 to $25,000
Monthly payments on $300 is $13; on $500, monthly payment is $14; on $1000, monthly payment is $29; payment includes the principal, interest, etc.; pay taxes, repairs or debts with loan, repayable on easy budget plan 1 to 5 year term.
BANKERS MORTGAGE CORP
230 Fifth Ave. Suite 700 ATlantic 6160

NO PAYMENTS ON PRINCIPAL
STRAIGHT 3-YEAR MORTGAGES.
C.C. McKALLIP & CO.
MORTGAGE AGENTS.
EQUITABLE LIFE ASSURANCE SOC. 336 FOURTH AVE. COURT 3640.

First and Second Mortgages
CONSULT US WITHOUT OBLIGATIONS
LEVENSON BROS.,
1125 Grant Bldg., 4th Ave. and Grant St.

SECOND MORTGAGES.
STRAIGHT OR MONTHLY PAYMENT; PRIVATE FUNDS; LIBERAL APPRAISALS; QUICK ANSWER. HAZEL 6013.

NORTH SIDE Building and Loan will lend in Crafton, Bellevue and surrounding districts; money ready. Box 4153, Bellevue.

PRIVATE funds, 1st and 2nd mortgages. F. J. Shermer, 1403 Park Bldg. AT. 1365.

No expense if loan not granted; bring deed. J. H. Aronson Co., 450 4th ave. CO. 2582

Miscellaneous 85

SAVE ONE HALF
PLUMBING HEATING
Roofing, Pumps, Paints, Stoves, Building & Hardware Specialties
ASK FOR FREE CATALOG
4000 Bargain Offers
Many On Easy Payments
Teaches you to do this work yourself
Dept 881 435 LIBERTY AVE. PITTSBURGH PA.
BURKE BROS.

MUST SACRIFICE $50,000 quality paints, paint supplies, shingles, roll roofing, wall paper, ladders, brushes, etc. Mail, phone orders. PGH. JOBBING, 2139 5th ave. Gr. 7936. 335 Water st. Co. 9109.

WISE FURNACES.
Less fuel, more heat.
HEATING SUPPLY CO.
Lacock and Sandusky st.

BOTTLES— Buy and sell new and used. Pgh. Bottle Co. 6011 Broad St., E. E. Hiland 7057.

DAIRY EQUIPMENT—Very cheap; 200-gallon pasteurizer, etc. Wellington 1577.

SAVE 50% on paints, shingles. Penn Jobbing, 1413 Penn ave. Atlantic 9068.

5,000 XMAS Cards at exceptionally low price. Hazel 5952.

Household Goods 86

$275 MOHAIR SUITE $129
GENUINE mohair all over suite, also bedroom and dining room suites at wonderful bargains; new, perfect. R. R. Storage, 324 Liberty ave.

GOING TO CALIFORNIA
Mohair living room suite, walnut dining and bedroom suites and other apartment contents. Fairfax 8553.

NEW FURNITURE FOR YOUR OLD.
OLBUM FURNITURE CO.,
113 FEDERAL ST., N. S. FAIRFAX 2459.

ELLINGTON player piano, book case, two wash stands, side board, dresser, chamber set. Sterling 0304-J.

COFFIELD WASHER—Renewed and fully guaranteed; cost $155; bargain at $48. 940 Penn ave.

GAS and coal range, $30; 2 gas heaters, $2; $5 window box, $2. Fine. LI 2697.

8-HOLE combination coal and gas stove for sale cheap. Fairfax 5377.

Radio & Equipment 88

"NEW RADIOS"
50% off list, no down payment. Call Homestead 0943.

FADA RADIO—Finest made, free installation. 1343 Illinois ave. Lehigh 3516-J.

CLASSIFIED ADS ARE AMONG THE GREATEST MONEY-SAVERS KNOWN.

Office & Store Equipm't 89

SODA FOUNTAINS
Used soda fountains and store fixtures, exc. cond.; terms. Knight Soda Fountain Co., 7th ave. and Bigelow blvd. AT 9155.

TYPEWRITERS, all makes, new, re-built; largest selection office machines. Fort Pitt typewriter Co., 644 Liberty ave. AT 8320.

A COMPLETE touch Typing Course in six (6) weeks. Boyd's, 535 Penn ave.

Wearing Apparel 90

SAMPLES! GUARANTEE YOUR MONEY BACK IF YOU CAN DUPLICATE MY LOW PRICES.
DRESSES VALUES UP TO $39 .... $10
CLOTH COATS UP TO $75 VALUES ... $25
FUR COATS BARGAINS AS LOW AS $50
CALL AT MY HOME.
Mrs. Lauter, 3337 Forbes St.
Opp. Magee Hospital. Mayflower 6310.

FUR COATS— $35 up; furs repaired, remodeled, cleaned and glazed; low prices. H. Walter, 2119 Center ave. Grant 9669.

FURS M. ABRAMS. Furs remodeled and repaired at a saving of 25 to 40%. Work guaranteed. 312 PGH. LIFE BLDG. ATLANTIC 9264.

BEAUTIFUL seal coat; best condition; real bargain. 1220 Resaca pl. Fairfax 9158.

STUNNING red coat (18), seal trim.; cost $200; sacrifice at $25. MA 4030. Apt. 316.

MENTION THE SUN-TELEGRAPH WHEN ANSWERING ADVERTISEMENTS.

Machinery & Tools 91

ELECTRIC motors ranging from 1-6, ¼, 1, 1½ and 2 horsepower, cheap. 457 Onedia st. Lafayette 2401-R.

Miscellaneous Wanted 93

WANTED—One one-yard used gas shovel; have ¾-yard Osgood steam, 4 yrs. old, with caterpillars to trade in. Call or write The Gray Bros. Co., Dayton, Pa., Armstrong County. 16 R-2 telephone.

WANTED—20-ton truck, scale; must be in good condition. Call Carrick 2657.

Automobiles For Sale 94

J. N. GREGG'S IS THE ONLY PLACE YOU CAN GET BARGAINS LIKE THESE

	Down Payment
1929 Nash "400" five-passenger sedan	$300.00
1929 Essex 4-door Sedan	200.00
1924 Buick Spt. Roadster	50.00
1926 Nash five-passenger sedan	150.00
1925 Nash five-passenger sedan	100.00
1924 Nash touring	50.00
1924 Nash roadster	50.00
1926 Chandler five-passenger sedan	150.00
1926 Oakland coupe	100.00
1926 Chrysler coupe	90.00
1926 Cleveland five-passenger coupe	100.00
1926 Hudson four-door sedan	70.00
1926 Essex coach	40.00
1927 Chevrolet coach	100.00
1927 Dodge four-door sedan, standard gear shift	120.00
1924 Jewett four-door sedan	50.00
1924 Studebaker four-door sedan light six	50.00
1925 Ford ruxtal axle	25.00
1928 Late Willys Knight, five-passenger four-sedan	250.00

Balance easy. We offer a liberal free trial plan. We trust you without red tape. We take your car on first payment. We offer a new, easy payment plan to suit. We offer better cars and lower prices.
J. N. GREGG
NASH MOTOR CARS
PHONE 2119 R 2, IRWIN, PA.

BUICK 1929 Sedan, 2-door, former owner gave it excellent care, and we will guarantee. A car that any family would be proud to own. The price will interest you.
NORTH SIDE BUICK CO.
100 W. Stockton ave., N. S. FA. 2352.

Buick Victoria, $200
Master 6 Victoria Coupe, good mech. condition; tires, interior and paint satisfactory. Good cheap winter transportation. 3964 Forbes st. MA. 5493.

BUICK 1927 Cabriolet. A sport car, Rumble seat. Good tires. A $2,200 car; drive it now for $270 down.
NORTH SIDE BUICK CO.
100 W. Stockton ave., N. S. FA. 2352.

1928 BUICK MASTER 6 ROADSTER. Snappy looking job; will sell at a bargain for quick sale.
LAVEST AUTO SALES,
104 Bridge st., Etna. Sterling 2686.

BUICK sedan, late model; bargain at $150. 4612 Forbes st. Schenley 0504.

CADILLAC—Phaeton, Model 61, $150. Mr. Alexander, Court 1918, bet. 9 a. m.-5:30 p. m.

1928 CHEVROLET COACH
Absolutely first-class condition, exceptional buy at $400. Terms. A. Bauman Chevrolet, 1215 Braddock Ave., Braddock. Phone Brandywine 0400.

CHEVROLET 1928 4-door sedan, beautifully preserved finish; run not over 11,000; $430; terms through Ford's new plan. Peterman Ford Agency, Homestead 3300.

CHEVROLET, 1928 coupe, $325; $95 cash, balance monthly payments; bargain for quick sale. Fairfax 7040.

CHEVROLET 1926 coupe; $110. 4612 Forbes st. Schenley 0504.

Chrysler 70 Imperial Sedan
This car has had best of care; mechanically perfect; $220 down; your old car taken in trade.
KNOXVILLE MOTOR SALES,
426 Brownsville road. Lafayette 3292.

Chrysler 75 Royal Sedan
First class condition; looks like new; wonderful car; real bargain; year to pay.
KNOXVILLE MOTOR SALES,
426 Brownsville road. Lafayette 3292.

CHRYSLER 58 coach; perfect condition; $265. 4612 Forbes st. Schenley 0504.

DODGE Fast four sedan, 1928 model. Just like a new car, $495. No trades accepted. Commercial Credit, 5932 Broad St., E. E. Hiland 5400.

DODGE cabriolet, 1928, very good condition; $150 down, balance monthly. Federal 9219.

DODGE, 1927 coupe, excellent condition, leaving town, bargain, Churchill 7073-W.

DODGE 1926 sedan; see this bargain; $265. 4612 Forbes st. Schenley 0504.

ESSEX 1928 Coupe, popular six, light grey duco; a sport car at a real low price; $200 down, balance monthly.
NORTH SIDE BUICK CO.
100 W. Stockton ave., N. S. FA. 2352.
Open Evenings and Sunday.

ESSEX sedan; here's your chance; snappy looking, brand new; never actually used, $695; terms. Laylock Motor Sales, cor. Kelly and Sterrett sts. Churchill 2270.

ESSEX 1928 coach; a big bargain at $250. 4612 Forbes st. Schenley 0504.

FORD Roadster, cheap transportation. Will take you to and from work; $50.
NORTH SIDE BUICK CO.
100 W. Stockton ave., N. S. FA. 2352.

FORDS.
Model A 1929 coupes, coaches, sedans and sport roadsters; $425 up; 12 months to pay; we can arrange no-down-payment plan. Trades accepted. 4612 Forbes st. Schenley 0504.

FORD '28 2-door sedan, driven carefully, small mileage; a distinct bargain; $435; terms through Ford's new plan. Peterman Ford Agency. Homestead 3300.

FORD '27 Coupe, very well preserved; just the car for economy; $175, terms. Peterman Ford Agency. Homestead 3300.

FORDS—Model A, used; terms and trade; large selection. 5906 Penn ave.

FORDS—Model T coupes and roadsters, $65. 4612 Forbes st. Schenley 0504.

FORDS—Model A, used; terms and trade; large selection. 5906 Penn ave.

FRANKLIN 10-C Sedan, $325; good condition. Call Millvale 1618-W.

GRAHAM-PAIGE—1928, 4 speed, exceptionally fine condition and a real buy at $875. R. J. Bauman, 725 Ross ave., Wilkinsburg. Franklin 7003.

HUPMOBILE club sedan; $125. 4612 Forbes st. Schenley 0504.

JORDAN Straight 8 Victoria Coupe, excellent condition, finish like new; real bargain for $495. See today 4036 Liberty ave. Fisk 3000.

SAVE $740—Jordan Sedan, 1929, new, won in a raffle, cost $2,040, will sell for $1,300 quick sale. Lafayette 0155-R.

NASH 1929 Sedan, 4-door "400" series, low mileage and practically new in every respect; $360 down.
NORTH SIDE BUICK CO.
100 W. Stockton ave., N. S. FA. 2352.

NASH Sport coupe, advanced six. Two-tone green duco. Rumble seat, $750.
NORTH SIDE BUICK CO.
100 W. Stockton ave., N. S. FA. 2352.

Nash Coach Special 6
In exceptional condition; real good looking car; $180 down, balance one year.
KNOXVILLE MOTOR SALES,
426 Brownsville road. Lafayette 3292.

NASH, 1927—Sedan, $300; good condition, terms. R. J. Bauman, 725 Ross ave., Wilkinsburg. Franklin 7003. Open Sunday and evening.

PLYMOUTH 1929 sport roadster, a snappy car at the right price, $400. No trades accepted. Commercial Credit, 5932 Broad St., E. E. Hiland 5400.

STUDEBAKER—4-pass. Commander coupe, 1928; all new tires, excellent mechanical condition; appearance like new; $600. Will trade. Terms. Horst & Mooney, 3323 California ave., N. S. Linden 1236.

STUDEBAKER—Lat '28 Big 6 coach; new tires and paint; trunk, bumpers, etc. Mechanically perfect, $395. Will trade. Terms. Horst & Mooney, 3323 California ave., N. S. Linden 1236.

STUDEBAKER—Late 1926 duplex roadster, very good condition; $200; terms. R. J. Bauman, 725 Ross ave., Wilkinsburg. Franklin 7003.

STUDEBAKER 4-pass. coupe, 1928, $450; good condition. Penhurst 7946-M.

WILLYS-KNIGHT—1928 coach, wonderful shape; this car like brand new; $725, terms. R. J. Bauman, 725 Ross ave., Wilkinsburg. Franklin 7003. Open evenings.

"CLOSED CARS"
No Down Payment
12 or 19 months to pay.
MOTOR MART
6020 Broad St. Montrose 6180.

CLASSIFIED ADS ARE AMONG THE GREATEST MONEY-SAVERS KNOWN.

Automobiles For Sale 94

TAKE IT TO BENNETT'S
AUTO WRECKERS

Your old cars and trucks, highest prices paid regardless of year, model or make. SEE US FIRST
For lowest prices on parts for any make of car or truck; complete selection.
A FULL LINE OF PARTS FOR ALL MAKES OF CARS AND TRUCKS.
BENNETT BROTHERS
GRANT AND WATER STS.
Phone Court 0351-3252.
MAIL ORDERS—24-HOUR SERVICE.
PLANT NO. 2.
5100-5220 Center Ave. Montrose 0911.
PLANT NO. 3.
1617-1701 West Carson St. Court 2294.

C. E. Moodey Motor Bargains

1926 Nash Coach	$275
1926 Chevrolet Landau Sedan	200
1924 Dodge Coupe	75
1929 Pontiac Coach	450
1928 Ford Coach	375
1928 Dodge Fast 4 Coupe	350
1926 Nash Special 6 Coupe	350
1927 Chevrolet Coupe	250
1925 Star Coach	125
1929 Ford Roadster	365
1924 Flint Touring, new tires	85
1923 Buick Touring, new tires	75
1925 Studebaker Standard 6 Coach	150
New Ford Sedan, 1,500 miles	600
1928 Essex Sedan	250
1928 Chevrolet Coupe	325

These cars all in very good condition with good tires. Trade and terms. See Mr. White, 5190 Water St. Court 0456. Open evenings.

CLASSIFIED ADS ARE AMONG THE GREATEST MONEY-SAVERS KNOWN.

Trucks & Tractors 95

TRUCK BUYERS.
We have a complete selection of ½, ¾, 1, 1½ ton late model trucks, priced from $75 to $375. In many cases no down payment is necessary. Ask us about it today. 5906 PENN AVE.

Wanted, Automobiles 97

WILL BUY your automobile and pay cash. Morrowfield Auto Co., 2621 Murray ave.

CLASSIFIED ADS ARE AMONG THE GREATEST MONEY-SAVERS KNOWN.

Garages For Sale 99

Metal, Wood, Concrete

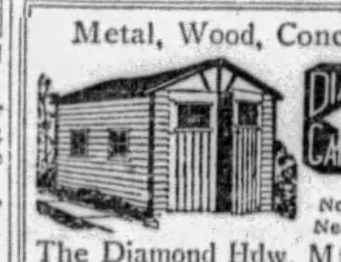

DIAMOND D GARAGES
No Cash Necessary
The Diamond Hdw. Mfg. Co.
224 FOURTH AVE.
Phone Court 4796. Eve., Church 1469-R

IDEAL BUILT
METAL, WOOD OR CONCRETE AS LOW AS $150
Good Investment. New Payment Plan
Noble & Henderson, McKees Rocks, Pa. FED. 1030. SUN & EVES. FED 0890.

WILL build concrete block garages, single, $395; double, $650; cement flr. H. Kaison, Grant Bld. Grant 0550. Eve-Sun. HA 4641.

Dogs, Cats, Etc. 100

INGRAM, 95 Sampson ave.—German police puppy, 9 weeks old, pedigreed, eligible to register, $25 and $35. Walnut 2543.

BLACK and tan terriers, pedigreed. J. Eichler, 825 Orchard ave., Avalon.

Legal Notices 107

NOTICE
Notice is hereby given that application has been made to The Public Service Commission of the Commonwealth of Pennsylvania, under the provisions of the Public Service Company Law, by The Pennsylvania General Transit Company for a certificate of public convenience evidencing the commission's requisite approval of an additional round trip between Pittsburgh and Philadelphia in connection with the right and privilege of operating motor vehicles as a common carrier for the transportation of persons between the New Jersey-Pennsylvania State Line at Philadelphia and the Ohio-Pennsylvania State Line near East Palestine via Harrisburg, Lewistown, McVeytown, Hollidaysburg, Ebensburg, Blairsville, Pittsburgh, Beaver Falls and other intermediate points, granted as of April 29, 1929.
A public hearing will be held in Hearing Room No. 1, Ground Floor, East Wing, North Office Building, Harrisburg, on Tuesday, October 1st, at 9:30 a. m., Standard Time, when and where all persons in interest may appear and be heard, if they so desire.
THE PENNSYLVANIA GENERAL TRANSIT COMPANY,
NAUMAN & SMITH, Attorneys.
A. 19425, Folder 2.

MAURICE FINKELHOR,
SAMUEL A. WEISS,
MORRIS A. SILVERMAN,
Attorneys-at-Law,
702 Grant Bldg., Pittsburgh, Pa. September 20th, 1929.
Notice is hereby given that the partnership lately subsisting between Gustav Dax and Joseph Teichman under the firm name of Reliable Upholstering Company, dealing in the upholstery business at 126 Seventh street, Pittsburgh, Allegheny County, Pennsylvania, was dissolved on the 19th day of September, 1929, by mutual consent, the said Joseph Teichman retiring from said business and the business to be continued by the said Gustav Dax, under the same trade name of Reliable Upholstering Company.
All debts owing to the said partnership are to be received by the said Gustav Dax, and all demands on the said partnership are to be presented to him for payment.
GUSTAV DAX,
JOSEPH TEICHMAN.

M. A. SHAPIRA, Attorney-at-Law,
311 Ross street, Pittsburgh, Pa.
In the Court of Common Pleas of Allegheny County, Pennsylvania, ss.: No. 2490 July term, 1929.—Ruth M. Graham vs. William A. Graham, in divorce a vinculo matrimonii; To William A. Graham, Respondent: The subpena and alias subpena in the above case having been returned non est inventus, you are hereby notified and required to appear in said Court on the first Monday of October, A. D. 1929, to answer the petition and libel filed in said case.
ROBERT H. BRAUN, Sheriff.

F. S. DELP, Attorney-at-Law,
1737 Oliver Bldg., Pittsburgh, Pa.
In the Court of Common Pleas of Allegheny County, Pennsylvania, ss.: No. 1126 July term, 1929.—Anna Johnson vs. Carl Johnson, in divorce a vinculo matrimonii; To Carl Johnson, Respondent: The subpena and alias subpena in the above case having been returned non est inventus, you are hereby notified and required to appear in said Court on the first Monday of October, A. D. 1929, to answer the petition and libel filed in said action.
ROBERT H. BRAUN, Sheriff.

JOHN M. GALLAGHER, Attorney-at-Law,
404 Frick Bldg., Pittsburgh, Pa.
Notice that letters of administration on the estate of Mary R. Jacque, sometimes known as Mary R. Jacks, deceased, late of Sewickley, Allegheny County, have been granted to the undersigned, to whom all persons indebted to said estate are to make payment, those having claims will make them known to
ANNIE G. M'ELROY, Administratrix,
4740 Friendship ave., Pittsburgh, Pa.

FRANCIS A. WOLF, Attorney-at-Law,
Union Trust Bldg.
Notice that letters of administration on the estate of Robert J. Wolf, deceased, late of Pittsburgh, Allegheny County, have been granted to the undersigned, to whom all persons indebted to said estate are to make payment, those having claims will make them known to
GUSTAV WOLF, Administrator.
1929 Rockledge street, Pittsburgh, Pa.

WALTER W. RIEHL, Attorney-at-Law,
2617 Grant Bldg., Pittsburgh, Pa.
Notice that letters of administration on the estate of Lancelot Fulton, deceased, late of Overbrook Borough, Allegheny County, have been granted to the undersigned, to whom all persons indebted to said estate are to make payment, those having claims will make them known to
JOHN ROBERT FULTON, Administrator,
51 Briggs st., Overbrook Borough, Pa.

Proposals 108

NOTICE TO CONTRACTORS.
Township of Stowe, Allegheny County, Pa.
Sealed and separate proposals will be received by the Board of Commissioners of the Township of Stowe, Allegheny County, Pa., at the Municipal Building, Island avenue, until 8 o'clock, Eastern Standard time, Monday, September 30, 1929, for the following projects:
For approximately 100 feet of cement concrete steps including pipe railing and etc., on Spencer way from Sullivan way to Frazier street, together with cement concrete ramps connecting with Ridge avenue at Spencer way, and also the necessary retaining walls at the intersection of Spencer way and Sullivan way.
Also for the construction of 200 cu. yds. of concrete retaining wall on Davis avenue at or near the intersection of Edward street.
Plans and specifications may be seen and bidding blanks obtained from the office of McGinness & Reed, township engineers, corner Singer and Dohrman streets, McKees Rocks, Pa. A deposit of $5 will be required for the use of each set of plans, specifications and etc., which deposit will be returned upon return of plans and etc., in good condition.
Certified checks payable to the Township Treasurer in the amount of $300 for the Spencer way steps and $500 for the Davis avenue wall shall be submitted with the proposals.
The Township reserves the right to reject any or all bids.
Township of Stowe, Allegheny County, Pa.
J. W. McLAUGHLIN, Township Secretary.

BRINGING UP FATHER

Not a One-Man Search

By McManus

THE BUNGLE FAMILY

Self Assurance

By Tuthill

BARNEY GOOGLE AND SPARK PLUG

The Plug Didn't Work on the "Plug"

By DeBeck

ELLA CINDERS

Plain Talk

By Plumb and Conselman

POLLY AND HER PALS

He Who Hesitates—

By Sterrett

TILLIE THE TOILER

A Quick Change of Mind

By Westover

COOK-COOS by Ted Cook

(Copyright, 1929)

Long Island detectives, disguised as golf players, captured a man who hid in the bushes while his dog stole golf balls.

That's the touble with golf—there are too many people on the course disguised as golf players.

* * *

Milestones on the path to civilization—

UNIVERSITY, Va.—Gangsters and gunmen control more than ninety necessary economic industries in Chicago, Professor Landesco told attendants at the Institute of Public Affairs.

The National Progressive Chiropractic Association, in convention, passed resolutions against men wearing collars.

"Gasoline and booze don't mix. If booze ever comes back to the United States I am through manufacturing." — Henry Ford.

* * *

Yes, dear, it is Utopian
To hope that you may pick a man
Who never will make you regret
You didn't pick some other pet.

* * *

Says Genevieve, the kitchen cynic—

"It's hard to decide whether people laugh the loudest at those who are behind the times or those who are a few years ahead."

* * *

FAMOUS LAST WORDS

Dearie, where's the bi-carbonate of soda?

FRISBY DEMANDS INVESTIGATION!

Frisby cross-examining an employe in the United States Census Bureau, where, he charges, many irregularities occur which do not correspond to the data he has accumulated on his own initiative.

WASHINGTON — Congressman Frisby today emerged breathless from the White House, and ran several blocks in pursuit of correspondents to whom he issued the following statement:

"Whew! My breath is not what it used to be. What I wanted to say is this: I am not at liberty to divulge the purpose of my attempted visit with the President, except to say that I told the President's Secretary that I am convinced that many of the unincorporated cities and towns in America are not incorporated, and that I propose to make an extensive investigation."

Today's Crossword Puzzle

By Eugene Sheffer

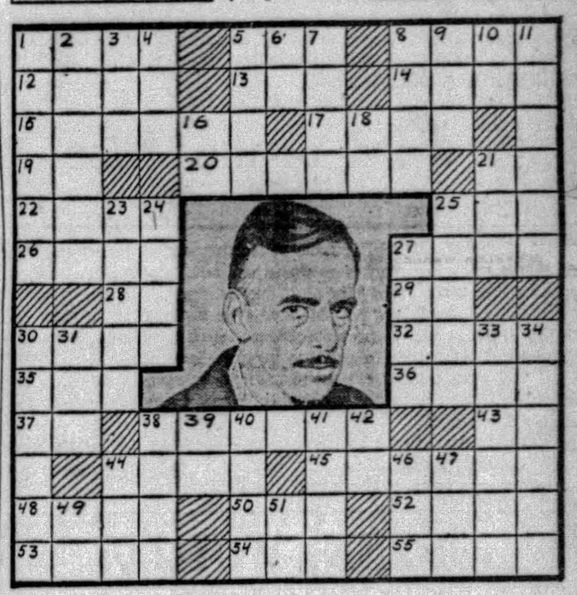

Today's portrait is that of the man who has been hailed as the greatest of American playwrights. His name is concealed in Horizontal 38.

HORIZONTAL

1—Who is the heroine of Ibsen's play "A Doll's House?"
5—Equality as to value.
8—What American scientist is the inventor of the telephone?
12—What is the poetical name for Ireland?
13—River (Sp.).
14—What canal extends from one of the Great Lakes of the same name at Buffalo to the Hudson River at Albany?
15—In what Italian city, considered one of the most beautiful in Europe, are the Doge's Palace and the Piazza of St. Mark?
17—What great socialist, born in Wales in 1771, wrote "New View of Society?"
19—What is the chemical symbol for silver?
20—On what bay in Long Island is the town that is famous as the home of Theodore Roosevelt?
21—Italian river.
22—Performs.
25—In behalf of.
26—What Queen of Great Britain and Ireland was the successor to William III?
27—Liberate.
28—Latin conjunction.
29—What is the pseudonym of the Irish poet, George William Russell?
30—Precious stones.
32—Chafes with friction.
35—What is the missing name in the title of this romance by Sir Walter Scott: "Rob—?"
36—What garden was the first home of Adam and Eve?
37—Printer's measure.
38—What great American playwright, who spent several years at sea, was awarded the Pulitzer prize for his nine-act drama, "Strange Interlude?"
43—Exclamation.
44—Absent.
45—What church festival commemorates Christ's resurrection?
48—Who killed Abel?
50—Greek letter.
52—Comfort.
53—Finishes.
54—Title of respect.
55—Branches of learning.

VERTICAL

1—Which of the Pacific group of states is known as the "Sage-brush State?"
2—Which of the Pacific group of states, the ninth in size among the states of the Union, is divided into two sections, distinct in physical characteristics, by the Cascade Mountains?
3—What is the missing part of the name of this famous screen dog, "——Tin Tin?"
4—Cuckoo of the warmer parts of America.
5—Animal seized by another.
6—Two-toed sloth.
7—Subterranean part of a plant.
8—Who is the author of "The Road to Heaven" and "Sandoval?"
9—Sea eagle.
10—Long Island (abbr.).
11—What is the missing name in this selection from "The Raven?" "Vainly I had sought to borrow from my books surcease of sorrow—sorrow for the lost ——"
16—Company (abbr.).
18—Pronoun.
21—What short story writer is the author of "The Gold Bug?"
23—Foe.
24—Places.
25—What famous pyschologist is the author of "Dream Psychology" and "Selected Papers on Hysteria?"
27—Price of transportation.
30—What country was the birthplace of Homer, Euripides and Plato?
31—Indefinite period of time.
33—Mandate.
34—Traps.
38—Possesses.
39—What is the chemical symbol for sodium?
40—Organs of vision.
41—What King in Shakespeare's play divides his kingdom between his two elder daughters and disinherits his youngest daughter?
42—Note of the scale.
44—Help.
46—Body of water.
47—Sailor.
49—One.
51—Note of the scale.

Herewith is the solution to Saturday's puzzle.

A	R	T		G	A	R	D	E	N		L	O
S	O		C	A	R	E	E	R		W	A	R
S	T	E	A	L		A	N		L	O	P	
	E	N	D	E	A	R		B	I	N		T
P		D	E					T		R	E	
O	N		N			L	O	N		P	A	N
T	E	N	T			C	H	A	N	E	Y	
E	R	A				R		E		T		
N	O		G			A		S		S		
T		L	O	N		C	H	A	N	E	Y	
	B	A	D		H	A		P	E	T	A	L
M	A	D		R	A	N	G	E	S		L	E
I	T		C	A	M	E	O	S		W	E	T

(Copyright, 1929, King Features Syn., Inc.)

WHY PITTSBURGH IS GREAT
Its Civic Organizations Promote Pittsburgh's Progress

Pittsburgh Sun-Telegraph

BE A PITTSBURGH BOOSTER
To Your Friends in Other Cities

MONDAY, SEPTEMBER 23, 1929

Established 1927, by Pitt Publishing Co., Pittsburgh, Pa. President, William Randolph Hearst; Vice-President and Publisher, H. M. Bitner; Secretary-Treasurer, A. W. Clark; Associate Editor, C. W. Danziger; Managing Editor, Royal Daniel, Jr.; Business Manager, J. A. Grant. Entered as second class matter at the postoffice at Pittsburgh, Pa.

National advertising representatives, Paul Block, Inc., 247 Park avenue, New York; Palmolive Bldg., Chicago; General Motors Bldg., Detroit; Little Bldg., Boston; Guarantee Trust Bldg., Philadelphia; 518 Chancery Bldg., San Francisco.

The Associated Press is exclusively entitled to the use for re-publication of all news credited to it or not otherwise credited in this paper and also the local news published herein. All rights of re-publication of special dispatches herein are also reserved.

Donor of Honor Medal Made Recipient of It

The proverb about reaping what one sows is aptly illustrated in the case of Dr. Edward G. Acheson being made the recipient of the biennial award of a medal established by himself to honor those who have made notable discoveries in electro-chemistry, electro-metallurgy and electro-thermics. Dr. Acheson, native of Washington, Pa., is the inventor of carborundum and other aids to industry. The award was made by the American Electro-chemical Society, in whose control disposition of it was placed by the donor.

Honoring of Dr. Acheson was a feature of the convention here of the society, which came to a close Saturday. The inventor and scientist, remembered by older residents of the Washington and Bradford oil fields, to which he devoted some of his earlier activities, includes among his numerous previous honors a degree conferred by Pitt. To the others now is added his own medal, voted to him because of valuable service to the world.

Football Joy Will Dry Tears Caused by Pirates

Good bye, baseball; welcome, football. Our baseball season, disappointing to the fans, is practically ended, and football has made its bow locally, the lid having been lifted by Duquesne and Edinboro State Teachers' College.

Our Pirates, on the road now, will be back for a couple of games and then it will be curtain for the diamond sport, which will limp into the distance just about the time the gridders of Pitt and Tech are beginning to show their stride. Our Pirates came home once this season to hear the plaudits of the crowd. Now they can't even hear the echo. But it is the way of the world, as Barney Dreyfuss comments relative to the poor season here from a financial standpoint. Still, he remembers the good seasons, and says there will be others.

We will take football as our compensation for having missed making the grade in the matter of a world's series. We know that one of our teams is going to be champion of Pittsburgh. Before November ends we will be more concerned about the records of our pigskin favorites than we now are about the Cubs and Athletics.

A Word to the Wise

Disturbing to Most of Us.

Arthur W. Cutten, trustee of Northwestern University, is considered a wizard among stock market operators. He is bullish, but he seldom has anything to say. He stays away from clubs. And few people have ever known what was going on in his head. A persistent interviewer, however, recently "uncorked" Cutten. And this is what he said—

"A man cannot expect to make money on a stock if he buys without the faintest notion of what the stock is—as so many fools do."

This is disturbing to most of us—because it is quite generally conceded that the public has been trying to get rich acting on tips from barbers and bootblacks.

LISTEN, WORLD!

By Elsie Robinson

"HAVE you noticed," writes Julia Y., "what a number of people there are who give out nothing at all when you meet them? You exert yourself to be pleasant, you wear yourself out trying to get their interest, but they remain placid. They actually ABSORB you and at the end you feel as if you hadn't gotten anywhere at all."

Have I noticed 'em? I have, indeed, Julia. And for long, laborious years I felt, as you evidently feel, that I should be pleasant to such human blotters. I felt, in fact, that I should be a Little Friend to All the World. Friendship, I had been taught, was not only a pleasure but a duty. I should welcome everyone to my heart and find their Hidden Worth. Many people, to be sure, didn't seem to be hiding any worth to speak of. But that was due to my blindness. They all had Hearts of Gold, if I'd only look for them.

So I went around looking for Hearts of Gold. Anyone who wanted my time had it. When I think now of the bores I've listened to—the chronic whiners, the gossips, the giddy gabblers!—I was a meeting place for them all. I accumulated people like some folks accumulate postage stamps or bugs. My life was full of people. There was no room for anything else.

Of course, I kidded myself into thinking that I did it because I had a Noble Heart. But actually it tickled my vanity to think that I was so "popular." It hadn't, as yet, occurred to me that any sap could have THAT form of popularity.

Then one day I came to and did some auditing.

AND I SAW THAT PEOPLE COULD BECOME AS BAD A VICE AS ANY OTHER FORM OF ADDICTION.

There are people who are worth your time—people upon whom you should bestow your time and interest gratefully, eagerly. But there are thousands 'n' thousands who aren't worth your time, against whom you should fence your life.

It is NOT an admirable thing to "like everyone" or "be liked by everyone." Stevenson once said that if during his lifetime a man made six real friends he was lucky. There spoke a wise and discriminating soul!

YOUR TIME IS A PRECIOUS AND PERISHABLE TREASURE—YOUR ENERGY IS A RARE POSSESSION. THEY SHOULD NOT BE GIVEN AWAY TOO EASILY OR WASTED. They should not be abandoned to bores or shared with silly idlers.

And this applies quite as much to the members of one's own family as to strangers. Family parties, family calls, family chit-chat can ruin more good time than an epidemic. We should have as much right to protect ourselves against the interruptions and trifling demands of our relations as against any other nuisance—But TRY AND DO IT!

After I took inventory, I made a formula for myself. I had been at the mercy of everyone who wanted to run into my living room or office or ring my telephone. I had about as much privacy as the Grand Central Station. But from that day on I dug myself in.

To the worst pest of all, the Phone Friends, I said—"I'm sorry but I can't talk—I'm busy," and thereupon hung up. To the droppers—in I said exactly the same thing—giving them the social equivalent of what was once inelegantly called "the bum's rush."

Did it make me popular?

It did NOT.

Popularity hopped off me like fleas off a wet pup. And, oh lady, but I was glad to see it go. For at last I had a chance to do a little visiting with MYSELF.

Now, when I want to make a friend, I make one deliberately. But my interest is no longer a bubble fountain, on tap for any loitering loafer.

(Copyright, 1929, King Features Syn., Inc.)

SUN-TELEGRAPH'S PLATFORM

For Pittsburgh and Western Pennsylvania

1—*A better, cleaner, more beautiful city.*
2—*Rapid transit.*
3—*Repeal or modification of "blue law."*
4—*Establishment of Pittsburgh metropolitan district.*
5—*Community Fund for charities.*
6—*Town Hall, seating at least 15,000.*
7—*Voting machines to insure honest elections.*
8—*Development of river transportation.*

The Web

Will You Come Into My Parlor Said the Spider to the Fly

(Copyright, 1929.)

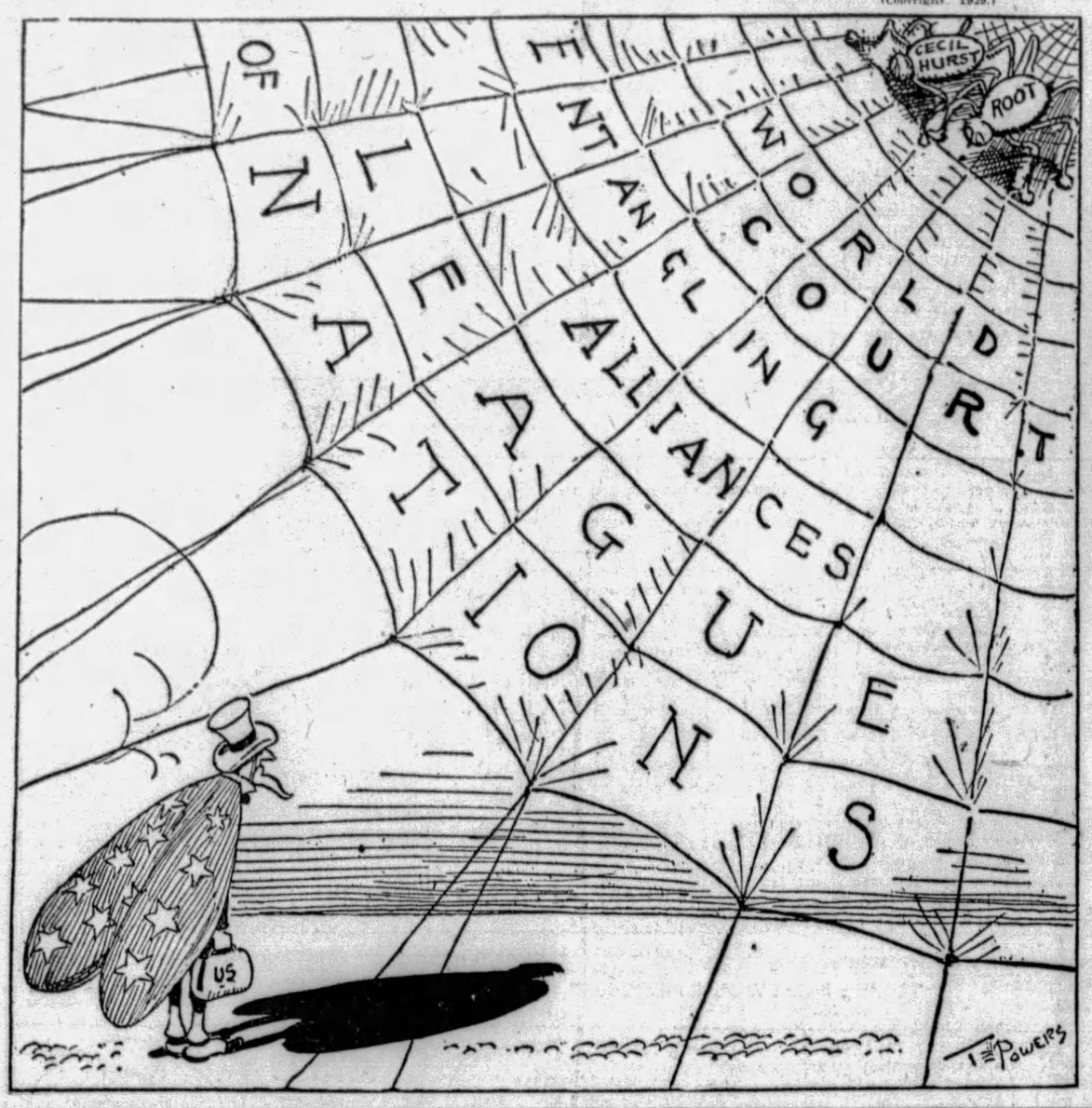

Bible Passages

Joseph's Dreams Come True

(Genesis 42; 6-21.)

AND Joseph was the governor over the land, and he it was that sold to all the people of the land: and Joseph's brethren came, and bowed down themselves before him with their faces to the earth.

And Joseph saw his brethren, and he knew them, but made himself strange unto them, and spake roughly unto them; and he said unto them, Whence come ye? And they said, From the land of Canaan to buy food.

And Joseph knew his brethren, but they knew not him.

And Joseph remembered the dreams which he dreamed of them, and said unto them, Ye are spies; to see the nakedness of the land ye are come.

And they said unto him, Nay, my lord, but to buy food are thy servants come.

We are all one man's sons; we are true men, thy servants are no spies.

And he said unto them, Nay, but to see the nakedness of the land are ye come.

And they said, Thy servants are twelve brethren, the sons of one man in the land of Canaan; and behold, the youngest is this day with our father, and one is not.

And Joseph said unto them, That is it that I spake unto you, saying, ye are spies.

Hereby ye shall be proved: By the life of Pharaoh ye shall not go forth hence, except your youngest brother come hither.

Send one of you, and let him fetch your brother, and ye shall be kept in prison, that your words may be proved, whether there be any truth in you: or else by the life of Pharaoh surely ye are spies.

And he put them all together into ward three days.

And Joseph said unto them the third day, This do, and live; for I fear God.

If ye be true men, let one of your brethren be bound in the house of your prison: go ye, carry corn for the famine of your houses:

But bring your youngest brother unto me; so shall your words be verified and ye shall not die. And they did so.

And they said one to another, We are verily guilty concerning our brother, in that we saw the anguish of his soul, when he besought us, and we would not hear; therefore is this distress come upon us.

The Rhyming Optimist

By ALINE MICHAELIS.

My Prayers.

DO you know when they come to you through the night?
Ah, my prayers are so close to you, Dear,
Before they wing to the Infinite
That it seems you must waken, must hear!

They drift, they flutter about your head
As you lie in the moonlight there,
With the wind-blown petals of roses spread
In the dusk of your loosened hair.

My prayers, that beseech for you all good things,
All life's beauty and joy and light,
Linger around you on snowy wings
For a moment before their flight.

Almost it seems you must stir, must hear
Swift wings as my prayers embark,
My prayers that pause in your presence, Dear,
Whispering through the dark.

BROADWAY, JUNIOR

By Herbert Kaufman

IT LIES at the end of the line—this village of a thousand souls—an isolated community, surrounded by wheat and cattle ranches and Indian reservations.

Except two huddles of houses up the creek, there isn't another hamlet in the whole county.

But don't jump at conclusions, and set imaginary scenes with movie yokels on verandaed store fronts, or Maud Mullers hanging at the gate to watch the trains go by.

Broadway and Main street may be 3,000 miles apart, but they're not separated by an inch in spirit.

Wide, paved thoroughfares course our entire village—there are broad sidewalks, sewers and electric light standards at each corner.

THE old hand-pumping fire outfit has been replaced with automotive equipment snuggled behind trigger-sprung doors.

Shops, with modern cut-in windows, display just what New York, Chicago and San Francisco are wearing the same week.

The standardized fronts of chain grocery, drug and apparel store units evidence how far (and inexorably) big business is penetrating for trade.

The ramshackle Opera House of other days has blossomed into a trig, brick cinema with upholstered seats and sophisticated stage settings.

The dance floor next door accommodates a hundred couples, and they wear dinner coats and evening frocks and trot to the strains of an orchestra, not a loud speaker.

Guests at either hotel may have suites with baths, and table telephones linked to the entire continent and Europe, besides.

GRADE and high schools are up-to-date, commodious—and sanitary.

Manual training, draftsmanship and domestic science are taught; and the fenced athletic field has grandstand and bleachers.

A nine-hole golf course occupies the river slope and a heated municipal swimming pool adjoins the Club House.

One finds electric ice boxes, cook stoves and laundry machines in the average household, and higher priced cars than Henry makes, in most garages.

Silk stockings and undies dangle exclusively from wash lines.

America's past the hayseed era. We're all dressing, playing and eating alike.

When the Governor comes fence-mending, the Chamber of Commerce (and there really IS a Chamber of Commerce) can draw on local stocks for imported delicacies, including HORS D'OEUVRES and MARRONS GLACES.

AND at least one privately owned aeroplane will be at his service.

Neither prosperity nor extravagance is specializing in PARTICULAR neighborhoods nowadays.

We're all spending our heads off and breaking free from inferiority complexes.

Judy O'Grady feels that she's entitled to every comfort and finery of the Colonel's Lady—and her husband is proud to foot the bills—even in the HINTERLANDS.

Cold, hard figures warn the crossroads they haven't the earning power to sustain present paces of improvement, and invoke bond issues and tax assessments to support the contention.

But, as well snatch cubs from a tiger, as attempt to convince Mrs. Frontier and her daughter that they CAN'T afford so many beauty treatments and civic joy rides.

Why worry about the piper until his account is due?

(Copyright, 1929, by Daily Mirror, Inc., and Herbert Kaufman.)

FRIENDLY SABOTAGE

By Arthur "Bugs" Baer

NAVAL disarmament business has now reached collapsible proportions.

England and America are busily wrecking themselves. It's a panic of economy.

"Bugs" Baer

The next war on water will be a canoe tournament on Lake Placid.

The Secretary of the Navy will resign in a well-nourished body. His place will be amply coveted by the Secretary of Junk.

Other new Navy officials will be:

Premier of Scrap.

Secretary of Wreckage.

Envoy of Bolts and Nuts.

Commissioner of Second-Hand Patriotism.

Ambassador of Used Cars.

Minister of Spare Parts.

Board of Barnacles.

Admiral of Sunken Fleets.

In order to carry on this delicious display of pacifism we advise all nations to commemorate notable victories on land and sea by breaking up other things.

When our Olympic teams clean up on track and field it will be President Hoover's job to smack the parlor lamp with an ax.

If Snowden objects to this, Andy Mellon can explain:

"We won but we showed our friendly spirit by breaking something up.

"When Europe pays our war accumulations and other by-products of peace commissions, I am going to scrap my back collar button."

Such an act of self-denial and astigmatism will prove that we have no desire to rule the world with a hand of iron.

Furthermore, if a wife gets mad at her husband and wrecks the porch furniture, that is not an act of aggression.

It indicates a desire for international amity on the part of the individual who is busting up the works.

(Copyright, 1929.)

Isn't It So?

Regret will never head off indiscretion.

* * *

Unless a man keeps moving the world will throw him down.

* * *

When a man doesn't feel well he always says that he has been working too hard.

* * *

There is no patent on the fire-escape that is made by sending in one's resignation.

* * *

If necessity is the mother of invention there are a great many freaks in the patent office that never knew a mother.

Worst Story I Have Heard Today

By WILL ROGERS.

THE kids are all back in school and hammering away by this time. So we ought to dig up a school joke somewheres. In a school joke all you got to do is to make the teacher look silly and the kid look smart, and you've got a laugh.

Try this one. The teacher was talking about the Greeks that lived in Athens before there was any shoe shining to be done, and she says, "Now, what kind of architecture could we say was peculiar to the Greeks, John?"

John says, "Bungalows."

"Rot!" says the teacher. "Or was you trying to be funny? You know bungalows wasn't seen or heard of till Greece had stopped architecting."

"Why, yes," says John, "but I reckon that's just why bungalow architecture would be peculiar to the Greeks, just the same as a Greek filling station would look peculiar to us."

Types of Our Young Criminals

Snakes That Kill In Their Babyhood

YOUNG SNAKES BREAKING INTO THE WORLD.

Who can look at this picture without a feeling of repulsion? Man's hatred and especially woman's FEAR of snakes seem INBORN. Perhaps that is because Eve was foolish enough to let the original snake deceive her, thus causing the first eviction.

Or perhaps, as scientists tell, fear of snakes is based on the fact that our ancestors, living in trees, were afraid that snakes would climb up the trunk of the tree, reach out along the branch and steal the baby.

Be that real or imaginary, there is no doubt that the sight of a snake, even a baby snake, fills the average human being with disgust.

A curious fact about these newborn snakes is that those of the venomous kind come out of the egg as dangerous and poisonous as they ever will be.

The newborn rattlesnake carries death back of its small fangs.

A reader who sends this picture says that these young snakes, so deadly, remind you of young criminals that make life and property unsafe in our day.

The snake is born poisonous.

The young criminal is made poisonously dangerous by drugs, by drink, by unfortunate surroundings, to some extent, by miserable mental inheritance.

To dispose of these poisonous young snakes in the picture is simple enough.

Not so simple is the problem presented by the modern brood of poisonous young human criminals.

NEW YORK DAY BY DAY

By O. O. McIntyre

NEW YORK, Sept. 23.—Diary of a modern Pepys: Up and breakfasted alone in a tavern garden and had a long talk with Theodore, the head waiter, who knows much of life, art and letters. Indeed, more than most writers I know. And to my counting house to find myself in desperately low purse.

Home to find Ned Deletombe, an old school fellow, had called and sorry to miss him. So at my typewriter when Floyd Gibbons and H. N. Swanson came and we drank a flagon of hot coffee, and Peg Howard and Roy dropped in to say good-by against a trip around the world.

* * *

With my wife in the nip of the evening to stroll through the Bowery northward from Chatham Square and she waited outside while I explored a shuddery wax museum exhibit. And we stopped a while at the Hadley Rescue Mission. So across to Fifth avenue and home on a bus top.

* * *

The Bowery's rich tumult and vivid coloring form a fascinating splotch of life. Some wretched human drama is constantly unfolded in every block. When a reeling drunk lurches out of a doorway, it is noticeable pedestrians step aside but never look back. Along the thoroughfare, drink is regarded as an affliction—and not an object of curiosity.

* * *

On street corners down there one beholds many ragged, hag-like women, sucking withered gums, muttering and hugging shadows. They resemble mummified scarecrows and are particularly hideous when they scream shrill cackles at the street gamins who delight in annoying them.

* * *

Bowery booze is frequently bootlegged "off the hip." Sellers carry flasks and pour out a shot in hallways to customers for a dime a drink. It is known as "Bowery smoke" because of its aqueous vapor.

* * *

Many eye patches decorate disfigured optics despite the fact most drug stores still display window jars of leeches and barbershops hang out signs: "Black Eyes Made Normal."

* * *

Nearly all rapid fire lunches once known as Joe's, Abe's or Mike's and which frosted menus on front windows have become Coffee Pots. There were 17 Coffee Pots in two blocks—many having acquired such flossy uptown names as The Waldorf Coffee Pot, The Elysian Coffee Pot, etc.

* * *

Along Bowery church and bank steps in the gathering dusk will be found a motley crowd of promiscuous floaters—beggars, ragamuffins and chronic idlers. They sit in almost complete silence, nodding, puffing at pipes—staring!

* * *

West Broadway is another glowering street trailing southward from Washington Square and lined with an odd array of hardware stores, paper bag factories, manufacturers of vanilla extracts and pottery shops. The elevated gives it a dull, cobwebby aspect, relieved only by a coy, dark court here and there. To step suddenly into the mingled grace and beauty of the Square with its circling birds and leafy trees provides a pleasant study in metropolitan contrasts.

* * *

But a cheerful street is Convent avenue, from One Hundred and Forty-eighth street to the beautiful entrance of City College. Bay windowed homes with plots of grass and iron fences are profuse. There are fresh curtains and canaries hopping in cages. Families sit on stoops and in one yard I saw a pug dog—the first in years.

* * *

Those suffering faint tinges of nausea at English-aping greetings such as "Old Dear," "Old Fruit" and "Old Thing," face another quaver. In a hotel elevator this morning I heard: "Hello, Old Face!"

* * *

From Nashville: "Six of the most beautiful girls in a boarding school near here have voted for you as their favorite columnist."

A thing like that brings out the Rudy Vallee side of a fellow.

(Copyright, 1929, by McNaught Syn., Inc.)

ONCE OVERS

By J. J. Mundy

ARE you one of the sort that at every opportunity speaks in a most intimate way of and about prominent people?

Your plan is to talk about those in a higher grade of society than those with whom you are conversing, isn't that it? You think it adds to your prestige. You think it impresses your hearers with your importance. You expect those who hear you to feel a greater degree of honor and pleasure, because they are with you.

What silly ideas!

If you are the kind that talks of Mr. and Mrs. Somebody of Importance on familiar terms, your social ambitions are such that you would not seek the company of those below in station.

The person who belongs to a certain high standing grade of society does not boast of it.

There is nothing about it of which to brag.

It is quite the regular thing for one to accept friendship to which he or she is entitled, so there is no elation.

The thing to which you are accustomed is the one which receives no particular attention from you.

(Copyright, 1929, International Feature Service, Inc.)